

HOWARD COUNTY
PERMIT APPLICATION

PERMIT NUMBER

102002175

Building Address 2641 Weyfield Rd
1200 S. Weyfield Rd
Suite/Apt. #: _____ SDP/WP/Petition #: _____
Census Tract _____ Subdivision _____
Section _____ Area _____ Lot _____
Tax Map _____ Parcel _____ Grid _____
Zoning _____ Map Coordinates _____ Lot size _____

Property Owner's Name Henry L. Corbin
Address 2641 Weyfield Rd
City Weymouth State MD Zip Code 20719
Phone 410 445-1730 Phone 410 445-1730
Applicant's Name & Mailing Address, (if other than stated hereon):
Phone _____ Fax _____

Existing Use 2FD
Proposed Use Office
Estimated Construction Cost \$ 14,000,000
Description of Work 26' x 76'

Contractor Company CBS Construction Buildings
Contact Person John D. Corbin
Address 2020 Old Mill Rd
City New York State PA Zip Code 17551
License No. 120967
Phone 717-354-2613 Fax 717-354-1130

Occupant or Tenant Howard County
Contact Name George Corbin
Address 2641 Weyfield Rd
City Weymouth State MD Zip Code 20719
Phone 410 445-1730 Fax _____

Engineer or Architect Company M. K. L.
Contact Person Joan Corbin
Address 1405 N. Weyfield Rd
City Weymouth State MD Zip Code 20719
Phone _____ Fax _____

BUILDING DESCRIPTION - COMMERCIAL

BUILDING DESCRIPTION - RESIDENTIAL

Building Characteristics
Height: 16'-0"
No. of stories: 4
Gross area, sq. ft. per floor: _____
Use group: _____
Construction type:
☐ Reinforced Concrete
☐ Structural Steel
☐ Masonry
☐ Wood Frame
☐ State Certified Modular

Utilities
Water Supply: _____
☐ Public
☐ Private
Sewage Disposal: _____
☐ Public
☐ Private
Electric Yes ☐ No ☐
Gas Yes ☐ No ☐
Heating System:
Electric ☐ Oil ☐
Natural Gas ☐
Propane Gas ☐
Sprinkler system: N/A ☐
☐ Full
☐ Partial
☐ Other Suppression
☐ # of Heads

Building Characteristics
SF Dwelling ☐ SF Townhouse ☐
Depth Width
1st floor: _____
2nd floor: _____
Basement: _____
☐ Finished Basement ☐ Unfinished Basement
☐ Crawl space ☐ Slab on Grade ☐
No. of Bedrooms _____
Height: _____
Multi-family dwellings:
No. of efficiency units: _____
No. of 1 BR units: _____
No. of 2 BR units: _____
No. of 3 BR units: _____
Other Structure: Office
Dimensions: 26' x 76'
Footings: 16' x 76'
Roof Height: 16'-0"
☐ State Certified Modular
☐ Manufactured Home

Utilities
Water Supply: _____
☒ Public
☐ Private
Sewage Disposal: _____
☐ Public
☒ Private
Electric Yes ☐ No ☐
Gas Yes ☐ No ☐
Heating System:
Electric ☐ Oil ☐
Natural Gas ☐
Propane Gas ☐
Sprinkler system: N/A ☐
☐ NFPA #13D
☐ NFPA #13R
☐ Other:

THE UNDERSIGNED HEREBY CERTIFIES AND AGREES AS FOLLOWS: (1) THAT HE/SHE IS AUTHORIZED TO MAKE THIS APPLICATION; (2) THAT THE INFORMATION IS CORRECT; (3) THAT HE/SHE WILL COMPLY WITH ALL REGULATIONS OF HOWARD COUNTY WHICH ARE APPLICABLE THERETO; (4) THAT HE/SHE WILL PERFORM NO WORK ON THE ABOVE REFERENCED PROPERTY NOT SPECIFICALLY DESCRIBED IN THIS APPLICATION; (5) THAT HE/SHE GRANTS COUNTY OFFICIALS THE RIGHT TO ENTER ONTO THIS PROPERTY FOR THE PURPOSE OF INSPECTING THE WORK PERMITTED AND POSTING NOTICES.

Applicant's Signature

Print Name

Title/Company

Date

Checks payable to: **DIRECTOR OF FINANCE OF HOWARD COUNTY**
** PLEASE WRITE NEATLY AND LEGIBLY. **
FOR OFFICE USE ONLY -

AGENCY	DATE	SIGNATURE APPROVAL
Land Development, DPZ		
State Highways		
Building Official		
Dev. Engineering, DPZ		
Health	<u>11/6/08</u>	<u>P. Buckner</u>
Fire Protection		
Is Sediment Control approval required prior to issuance?		
YES <input type="checkbox"/> NO <input type="checkbox"/>		

DPZ SETBACK INFORMATION	PROPERTY ID#:
Front: _____	Filing fee \$ _____
Rear: _____	Permit fee \$ _____
Side: _____	Excise tax \$ _____
Side St: _____	Add'l per. fee \$ _____
All minimum setbacks met?	TOTAL FEES \$ _____
YES <input type="checkbox"/> NO <input type="checkbox"/>	Sub-total paid \$ _____
Is Entrance Permit required?	Balance due \$ _____
YES <input type="checkbox"/> NO <input type="checkbox"/>	Check # _____
Historic District?	Validation # _____
YES <input type="checkbox"/> NO <input type="checkbox"/>	
Lot Coverage for NewTown Zone _____	
SDP/Red-line approval date _____	Accepted by _____

CONTINGENCY CONSTRUCTION START: ☐
ONE STOP SHOP: ☐

Distribution of Copies- White: Building Official Green: LDD, DPZ

Yellow: DED, DPZ Pink: Health Gold: SHA

T:\Forms\PERMIT.FRM

Rev. 11/4/04

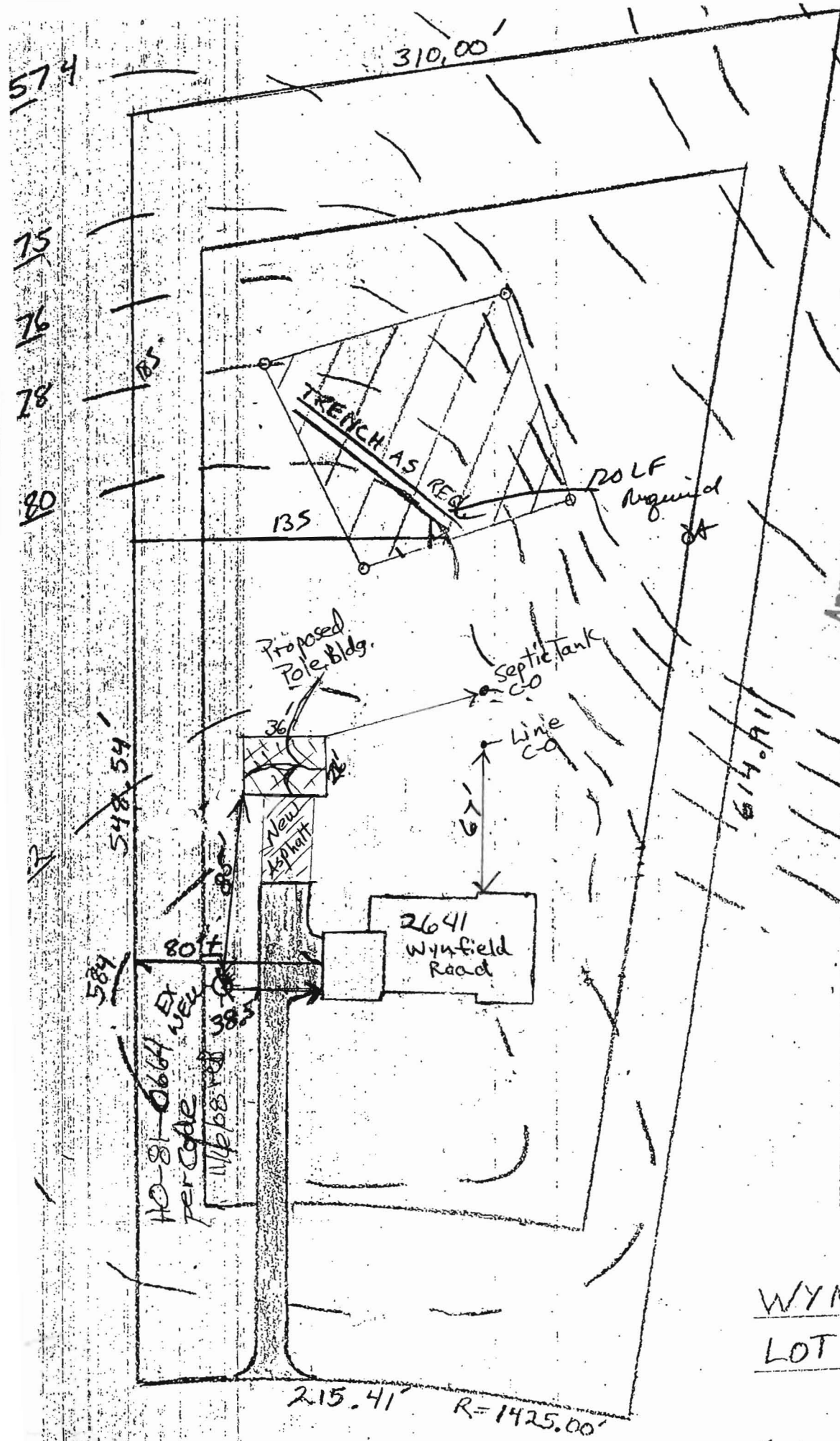

Approved Septic System Plan
Howard County Health Department

26' x 36' Pole Barn
Approved as Shown
Signature: *[Signature]*
Date: 11/6/2008

WELL	584.00'	✓
HOUSE		
FF.	589.20'	✓
BASE	579.20'	✓
INV. OUT	578.40'	✓
TANK		
EX. G.R.	581.00'	✓
FIN. G.R.	581.00'	✓
INV. IN	577.40'	✓
INV. OUT	577.00'	✓
FIELD		
EX. G.R.	580.00'	✓
INV. IN	576.00'	✓

WYNFIELD ESTATES
LOT 8 (3.433 AC±)

C-5-88

1" = 60'