

Record Detail * (This section is required.)

Permit Type Building/Residential/Misc/Tanks Permit Number B25001536 Opened Date 04/21/2025

Description of Work SFD//INSTALL (2) 120 GALLON ABOVEGROUND PROPANE TANKS

check spelling

Address * (This section is required.)

Search Reset Clear Get Parcel & Owner

Street # 8517 Street Name BEAUFORT Street Type DR
Unit Type --Select-- Unit # X Coordinate -76.9411 Y Coordinate 39.13741
City FULTON State MD Zip Code 20759 Primary Yes

Approved 4/22/25 [Signature]

Parcel * (This section is required.)

Search Reset Clear Get Address & Owner

GIS ID * 838701 Parcel Parcel Area 42732 Land Value 250800 Improved Value 558800 Exemption Value 308000 Plan Area RURAL

Legal Description LOT 2 BL E PLAT 2 []8517 BEAUFORT DR []BEAUFORT DRIVE

check spelling

Block Lot Census Tract Council Dist Inspection Dist Supervisor Dist Map # DAP Zone
Plan Area State Tax Id 1405344034 Subdivision Name
Section Area Tax Map 45
Grid Zoning District ADC Map 45-12 RR-DEO 5051-K9
SDP No. Final Plan No. WP File No.
Record Plat No. WS Contract No. FDP No. Primary Yes
Owner Occupied Year Built 1980 Historic District
Historic District Registry No. Stat Area 5-17A Flood Plain
Building No

Owner * (This section is required.)

Search Reset Clear

Name * KELL E
Address Line 1 8514 BEAUFORT DR
Address Line 2
Address Line 3



THE LEVEL OF ACCURACY OF DISTANCES TO APPARENT PROPERTY LINES IS: $1 \pm$

NOTE:
PLEASE REFER TO RECORD PLAT AND DEED FOR ALL NOTES EASEMENTS AND RESTRICTIONS

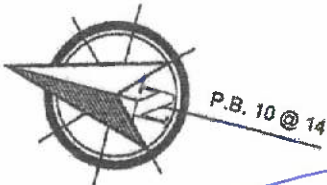

- LEGEND:**
- X- FENCE
 - B/E BASEMENT ENTRANCE
 - B/W BAY WINDOW
 - BR BRICK
 - BRL BLDG. RESTRICTION LINE
 - BSMT BASEMENT
 - C/S CONCRETE STOOP OR SLAB
 - CONC CONCRETE
 - D/W DRIVEWAY
 - UP UTILITY POLE
 - FR FRAME
 - MAC MACADAM
 - W/W WINDOW WELL
 - OH OVERHANG
 - P/UE PUBLIC UTILITY ESMT.
 - P/IE PUBLIC IMPROVEMENT ESMT.

- COLOR KEY:**
- (RED) RECORD INFORMATION
 - (BLUE) IMPROVEMENTS
 - (GREEN) ESMTS & RESTRICTION LINES

LOCATION DRAWING OF:
#8517 BEAUFORT DRIVE
LOT 2 BLOCK E
PLAT TWO
BEAUFORT PARK
PLAT BOOK 10, PLAT 14
HOWARD COUNTY, MARYLAND

SCALE: 1"=50' DATE: 04-11-2025
 DRAWN BY: CP/B.G. FILE #: 252972-200

Approved for aboveground LP tanks
B25001536
4/22/25

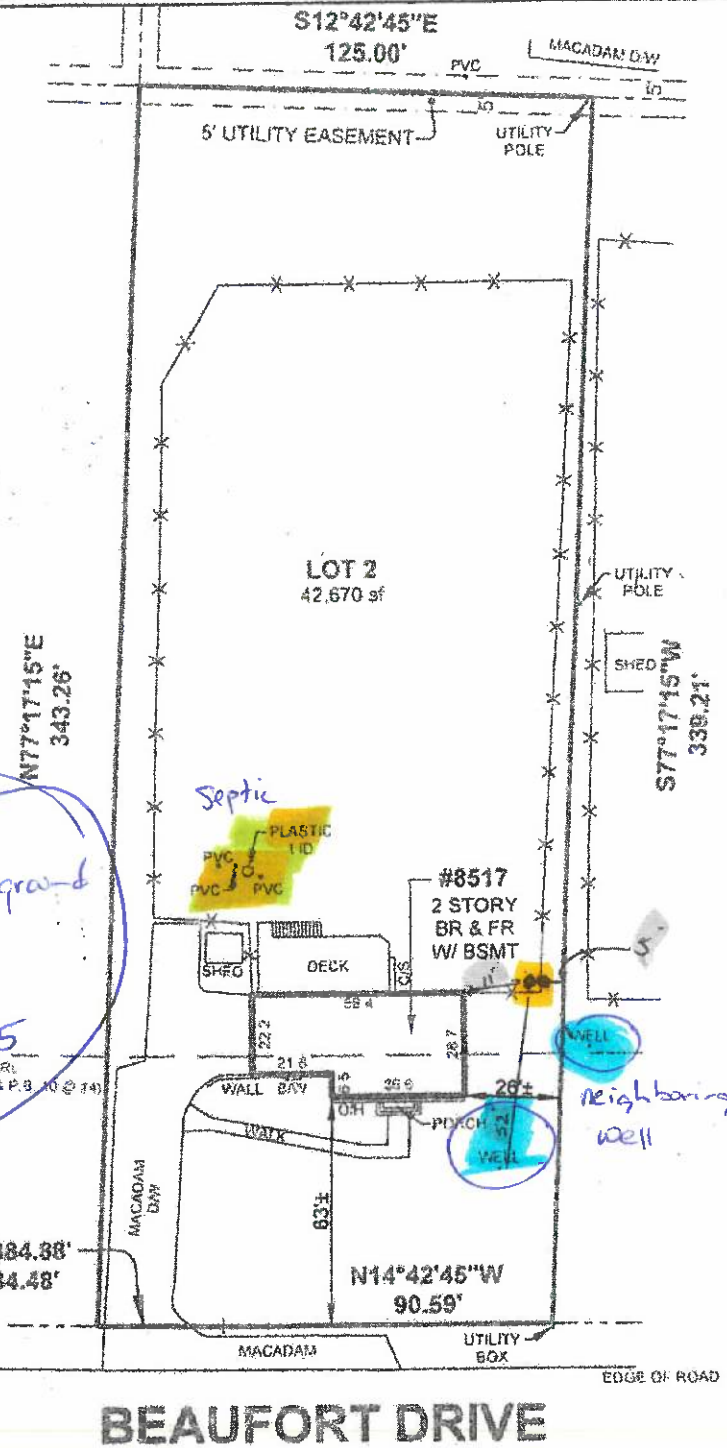

BEAUFORT DRIVE



SURVEYOR'S CERTIFICATE

I HEREBY STATE THAT I WAS IN RESPONSIBLE CHARGE OVER THE PREPARATION OF THIS DRAWING AND THE SURVEY WORK REFLECTED HEREIN AND IT IS IN COMPLIANCE WITH THE REQUIREMENTS SET FORTH IN REGULATION 12 CHAPTER 09.13.03 OF THE CODE OF MARYLAND ANNOTATED REGULATIONS. THIS SURVEY IS NOT TO BE USED OR RELIED UPON FOR THE ESTABLISHMENT OF FENCES, BUILDING, OR OTHER IMPROVEMENTS. THIS PLAT DOES NOT PROVIDE FOR THE ACCURATE IDENTIFICATION OF PROPERTY BOUNDARY LINES, BUT SUCH IDENTIFICATION MAY NOT BE REQUIRED FOR THE TRANSFER OF TITLE OR SECURING FINANCING OR REFINANCING. THIS PLAT IS OF BENEFIT TO A CONSUMER ONLY INsofar AS IT IS REQUIRED BY A LENDER OR A TITLE INSURANCE COMPANY OR ITS AGENTS IN CONNECTION WITH THE CONTEMPLATED TRANSFER, FINANCING OR REFINANCING. THE LEVEL OF ACCURACY FOR THIS DRAWING IS 1". NO TITLE REPORT WAS FURNISHED TO NOR DONE BY THIS COMPANY. SAID PROPERTY SUBJECT TO ALL NOTES, RESTRICTIONS AND EASEMENTS OF RECORD. BUILDING RESTRICTION LINES AND EASEMENTS MAY NOT BE SHOWN ON THIS SURVEY. IMPROVEMENTS WHICH IN THE SURVEYOR'S OPINION APPEAR TO BE IN A STATE OF DISREPAIR OR MAY BE CONSIDERED "TEMPORARY" MAY NOT BE SHOWN. IF IT APPEARS ENCROACHMENTS MAY EXIST, A BOUNDARY SURVEY IS RECOMMENDED.

A Land Surveying Company

DULEY
and
Associates, Inc.

Serving D.C. and MD.

14804 Elm Street, Upper Marlboro, MD 20772
 Phone: 301-888-1111 Fax: 301-888-1114
 Email: orders@duley.biz On the web: www.duley.biz



STEEL TANKS & CYLINDERS FOR LP GAS SYSTEMS



100 LB
(POL VALVE)
1428



100 LB
(MULTI-VALVE)
1436

Ring top available for Canadian market



28.6 GALLON ASME
Manchester's 'MINI'
68143



57 GALLON ASME
6765.11
200 LB DOT
14205TC.11



118 GALLON ASME
6762.11
420 LB DOT
1499TC.11

STANDARD

	DOT			ASME		
SIZE (LB)	100 LB	200 LB	420 LB	28.6 GAL "MINI"	57 GAL	118 GAL
LPG CAPACITY (GAL)	22.9	45.6	95.9	22.9	45.6	95.9
WATER CAPACITY (LB)	238	476	1000	28.5 GAL	57 GAL	118 GAL
OVERALL HEIGHT (IN)	46.6	41.9	53.8	37.1	41.9	53.8
BODY HEIGHT (IN)	41	34.1	45.6	29.8	34.1	45.6
CYLINDER DIAMETER (IN)	15.1	24	30	18	24	30
BASE DIAMETER (IN)	14	20	23.1	15.5	20	23.1
TARE WEIGHT (LB)	71	152	278	85	188	291
STANDARDS SPECIFICATION	4BW240	4BW240	4BW240	ASME	ASME	ASME
VALVE	POL (VAPOR OR LIQUID) MULTI-VALVE	CGA-510	CGA-510	CGA-510	CGA-510	CGA-510
SIGHT GAUGE	N/A	YES	YES	YES	YES	YES
COLOR	DOT-GRAY / TC-WHITE	WHITE	WHITE	WHITE	WHITE	WHITE
PALLET QUANTITY	18	16	9	20	16	9

METRIC

	DOT			ASME		
SIZE (LB)	100 LB	200 LB	420 LB	28.6 GAL "MINI"	57 GAL	118 GAL
LPG CAPACITY (L)	87	172.9	363	86.6	172.9	363
WATER CAPACITY (KG)	108	216	450	108.3	216	450
OVERALL HEIGHT (MM)	1184	1064	1366	942	1064	1366
BODY HEIGHT (MM)	1041	865	1159	756	865	1159
CYLINDER DIAMETER (MM)	383	610	762	457	610	762
BASE DIAMETER (MM)	356	508	587	394	508	587.0
TARE WEIGHT (KG)	31.8	85.3	126.1	38.6	85.3	132.0
STANDARDS SPECIFICATION	4BW240	4BW240	4BW240	ASME	ASME	ASME
VALVE	POL (VAPOR OR LIQUID) MULTI-VALVE	CGA-510	CGA-510	CGA-510	CGA-510	CGA-510
SIGHT GAUGE	N/A	YES	YES	YES	YES	YES
COLOR	DOT-GRAY / TC-WHITE	WHITE	WHITE	WHITE	WHITE	WHITE
PALLET QUANTITY	18	16	9	20	16	9



STEEL TANKS & CYLINDERS FOR LP GAS SYSTEMS



Manchester Tank & Equipment's portable propane storage tanks and cylinders are perfect for temporary heating, fueling propane appliances and other outdoor living applications.

Features:

- TC/DOT cylinders can be transported with 80% of total container volume - ASME can be transported with a maximum of 5%
- DOT retest periods are 12 years after manufacturing, then each 5 year period thereafter
- TC retest period is every 10 years
- ASME code does not mandate a retest period
- Carbon steel construction with powder coat paint for maximum rust protection
- 200 lb./420 lb. vessels are vacuum purged to save time and cost in preparation for customer use
- Heavier material for strength, protection and longer life in the field
- Larger lifting lugs to accommodate large lift hooks on 200 lb. & 420 lb. (standard)
- Collar and valves oriented for ease of manifolding
- #54 liquid level outage valve orifice
- Durable, rust-proof and dent-proof HDPE (High Density Polyethylene) lids have a 10 year guarantee
- Steel lids are available, if desired
- For aboveground use
- Made in the U.S.A.

Pressure Vessel Codes & Registration

- Cylinders comply with Department of Transportation (DOT) and Transport Canada (TC)
- Tanks designed and constructed in accordance with the ASME Section VIII Division I Code latest edition
- Registered with the National Board of Boiler & Pressure Vessels Inspectors
- Complies with NFPA 58
- Conforms to specs set forth by the Railroad Commission of Texas
- Registered with CRN (Canadian Registration Number)

Manchester Tank & Equipment Co.

1000 Corporate Centre Drive, Suite 300
Franklin, TN 37067

Customer Service

P: 800-926-2791 • F: 800-596-2284

www.manchestertank.com

FINDING A BETTER WAY SINCE 1946