



AMERICAN MANUFACTURING - SIDE PROFILE OF DOSE TANK AND HYDRAULIC FILTER UNIT

1-800-345-3132 * www.americanonsite.com

Environmental Health
 HOCO Health Dept
 MAY 23 2024

Infiltrator

TANK MANUFACTURER
1500 35 +/- AVG
 GALLON TANK GALS/INCH
 See Page 8

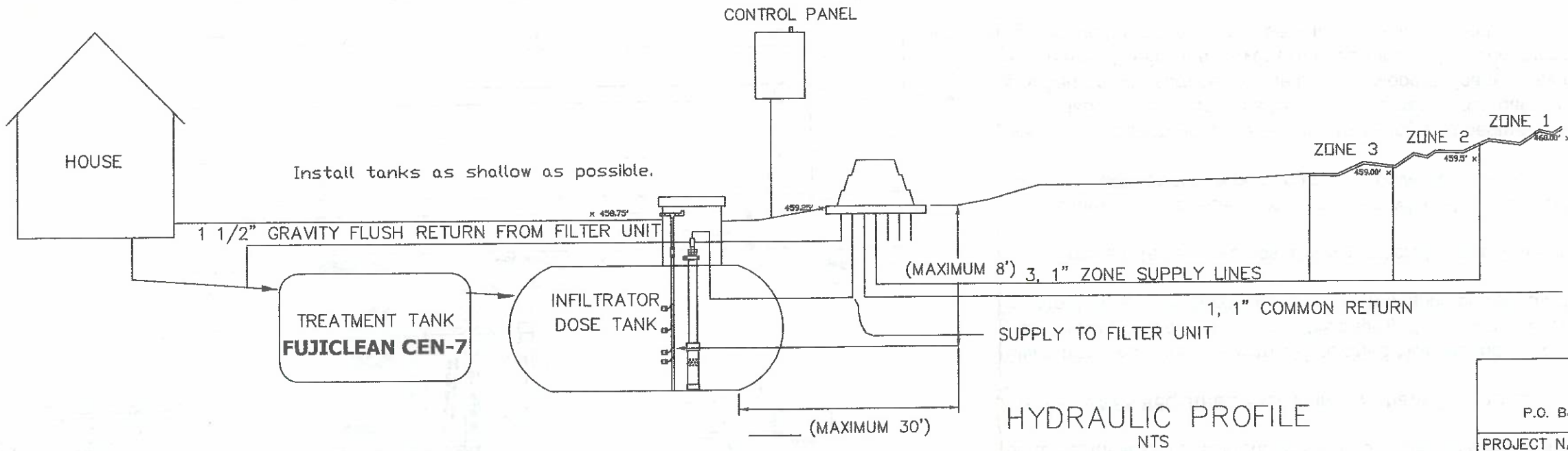
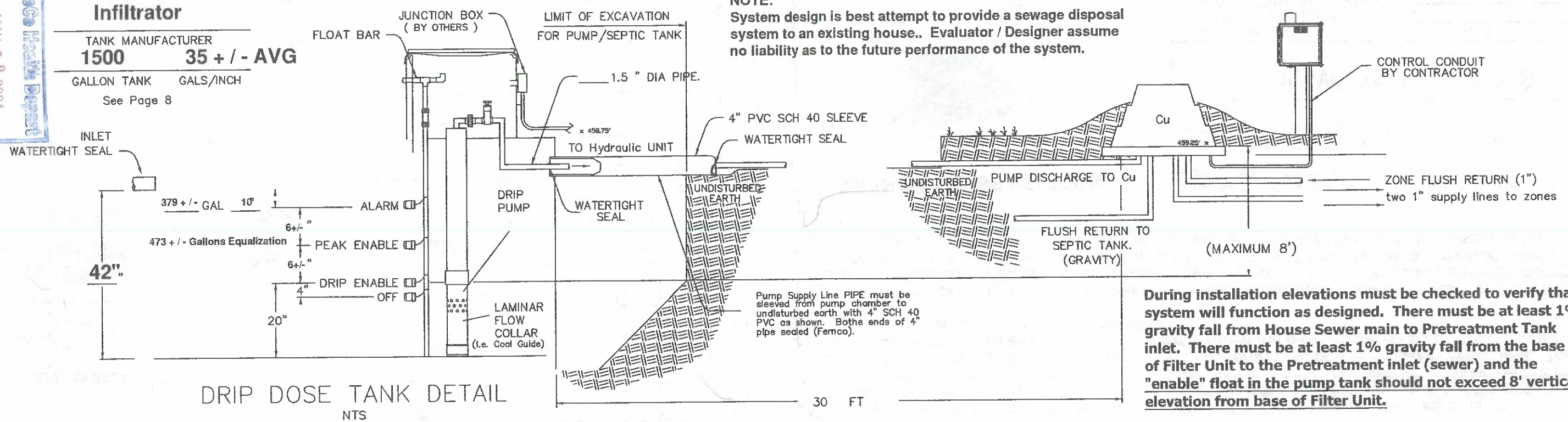

BAT Pretreatment and Dosing Chamber to be installed as specified in accordance with all manufacturer's requirements. See Note this page.

If concrete tanks are proposed all tanks are to be top seam and subject to the requirements of Title 26 DEPARTMENT OF THE ENVIRONMENT, Subtitle 04, Chapter 02,05 E. (3) (a). In situ (installed) Vacuum Testing required.

FULL CONSTRUCTION REQUIREMENTS AND TESTING REQUIRED FOR CONCRETE TANKS

See addition requirements and information at the bottom of Pg. 9, GENERAL NOTES.

Tom W. Ashton R.E.H.S.	
P.O. Box 667 Chincoteage Island VA 23336 540-454-4672	
PROJECT NAME :	5/1/2024
4880 Manor Lane Ellicott City, MD 21042 Parcel #522486 TM 27 PAR 121 LOT 11	
COUNTY : Howard	TITLE :
	HYDRAULIC PROFILE PUMP CHAMBER
DESIGNED BY: Tom W. Ashton R.E.H.S.	SHEET 4 OF 10

GENERAL SYSTEM PLAN VIEW SKETCH

NOT TO SCALE / 2' Contour

30' +/- GRAPHIC

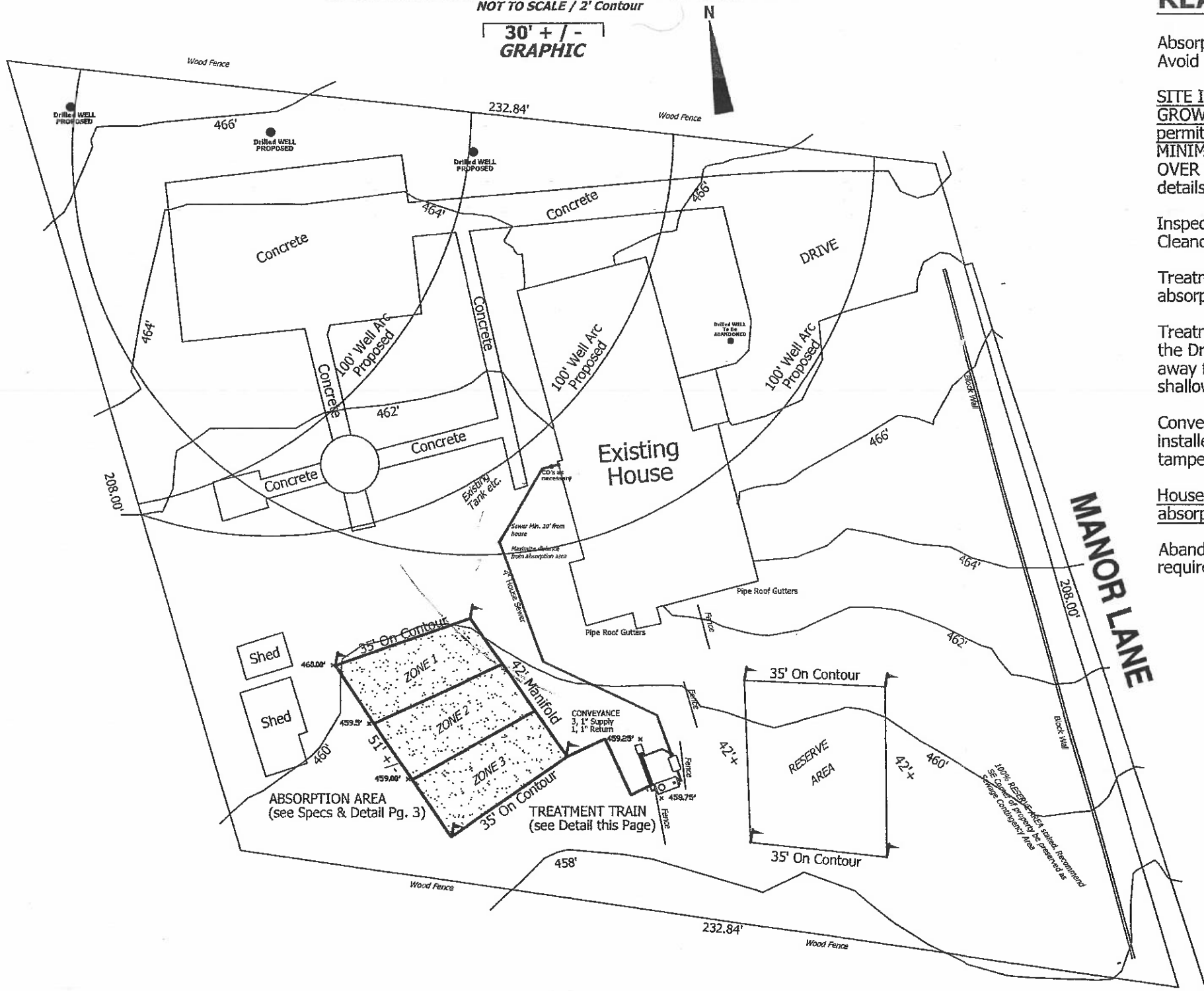

READ ENTIRE DESIGN / Plan Installation carefully

Absorption area preparation, and system installation to take place in immediate, timely sequence. Avoid any precipitation on the exposed ground surface.

SITE IS LIMITED IN AVAILABLE AREA. INSTALLATION TO BE IN DRY CONDITIONS DURING THE GROWING SEASON. INSTALLATION WINDOW LIKELY FROM MAY 15 TO OCTOBER 15, weather permitting. The soils in the absorption area are silty and clayey and very subject to compaction. MINIMAL ACTIVITY ON / ADJACENT TO ABSORPTION AREA as necessary to install. NO CROSSING OVER OF ABSORPTION AREA. Carefully plan the staging of sand. See page 3 for absorption area details.

Inspect existing sewer line for integrity. Replacement if not schedule 40 PVC (no cast iron). Cleanouts as required.

Treatment train location is of the standard configuration and schematic. Keep adjacent to, below the absorption area as to pump up to the dispersal system.

Treatment Train adjustment maybe necessary to account for encountered conditions and the needs of the Drip Dispersal system hardware, subject to vendor approval. Stay out of low areas. Locate away from surface water flow, and house gutter, sump, and drive drainage. Install all tanks as shallow as possible. DONOT bury drip Hydraulic Unit.

Conveyance lines (Common Supply Line / Field Supply Manifold / Common Return piping) to be installed below County determined frost depth. Minimum 24" for pipe protection. Backfill to be tamped for 6" over piping.

House roof gutters to be captures and piped (smooth bore) subsurface to discharge below the absorption area and treatment train.

Abandon existing tank and sewage disposal system in accordance with the Health Department requirements.

ABSORPTION AREA
see Page 3

- 15 TRENCHES
- 12" WIDE / 3' Centers
- 18" deep downhill side
- 35' Long
- 525' Linear Feet of trench

- THREE ZONES
- 5 Trenches Zone 1 5 Laterals
- 5 Trenches Zone 2 5 Laterals
- 5 Trenches Zone 3 5 Laterals

One Trench per Lateral
TWO DRIP RUNS PER (TRENCH)

TREATMENT TRAIN SCHEMATIC
NOT TO SCALE

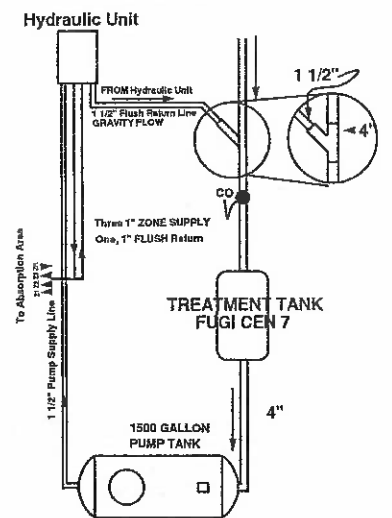

Design plan representative of property for purposes of on-site sewage system design.

Design based on observed points in field, absorption area stakeout, county GIS, previous Howard County Health Department evaluation, "Percolation Test Plan" by JNM Engineering (date 5/1/2024), and Soil Evaluation Report / Preliminary Design Proposal dated April 12, 2024.

Scale graphic and approximate. Elevations interpolated / assumed.

Design Plan has been prepared for the sole purpose of satisfying state and local on-site sewage regulations in permitting. Construction plans authorized and prepared per Title 26 DEPARTMENT OF THE ENVIRONMENT, Subtitle 04, Chapter 02.06 Non-Conventional On-Site Sewage Disposal Systems, (D) (2)a. The plan does not represent a survey or is intended to address compliance with other regulations and ordinances.

Tom W. Ashton R.E.H.S.	
P.O. Box 667 Chincoteage Island VA 23336 540-454-4672	
PROJECT NAME :	5/1/2024
4880 Manor Lane Ellicott City, MD 21042 Parcel #522486 TM 27 PAR 121 LOT 11	
COUNTY : Howard	SITE LAYOUT PLAN
DESIGNED BY: Tom W. Ashton R.E.H.S	SHEET: 2 OF 10

Co-reviewed by: MDE's ON-SITE SYSTEMS DIVISION & COUNTY Approving Authority
 Project Name/Address: 4880 Manor Lane

Date Design Plan Approved: 5-14-24
 Regional Consultant: Steven King
 Local Approving Authority: [Signature]

The On-Site Systems Division must be notified at least 48 hours in advance prior to anticipated system installation so that a pre-installation field layout can be conducted. System installation is not to proceed until a final field layout has been conducted/approved by county and MDE.

Date/s of Pre-installation layout meeting: _____
 Date Pre-installation layout approved: _____
 Approved By: _____

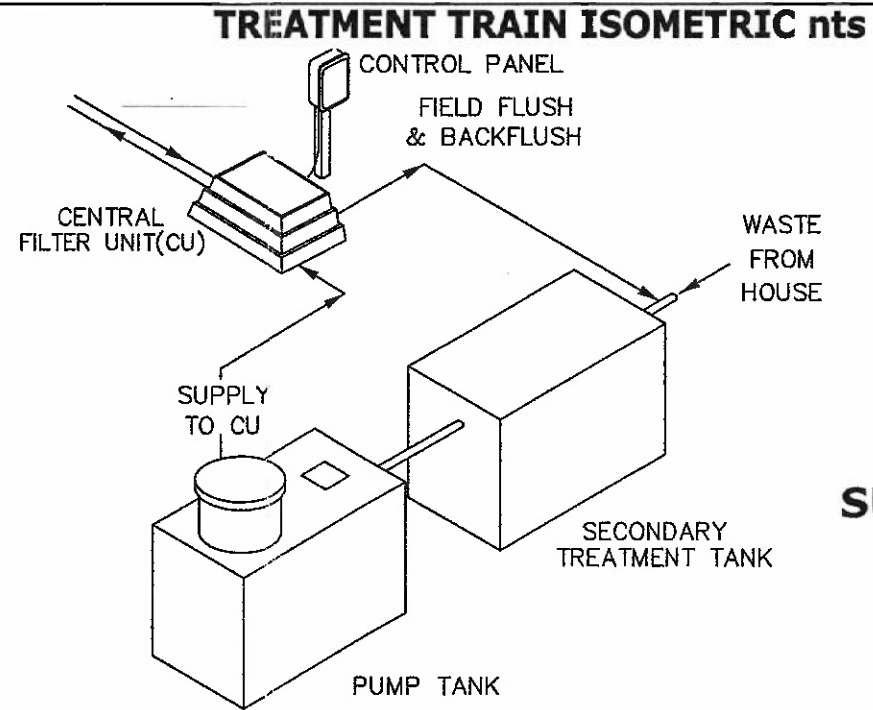

NOTE: All specifications, material, and products to bid as specified. No "as equal" substitutions until project is awarded. Approval of the designer, the owner, and the Administrative Authority (the County)/The Maryland Department of the Environment (MDE) as applicable required.

**PERC-RITE®
 SUBSURFACE DISTRIBUTION SYSTEM**

NOTES TO CONTRACTOR:

General: This On Site Sewage Treatment and Dispersal system is to be installed according to the following specifications. These plans are to be accompanied by a current valid Health Department permit prior to construction. The exact location of all utilities must be determined prior to construction and any required setbacks adhered. The contractor is responsible to be familiar with the system design and install the system in accordance with Department of Health, local County ordinances, local standard practices, and is to be properly licensed and certified as may be required by the appropriate state and local agencies. **Contractor to be an experienced MDE Sandmound certified contractor, preferably with drip dispersal installation experience.**

Pre construction meeting and system startup Final Inspection REQUIRED. Contractor to coordinate with the Administrative Authority (County) to schedule, insuring that MDE, Designer, and Vendors are informed for attendance as necessary. Please call with any questions.

The contractor is responsible to perform a pre construction recognizance and / or stakeout of system componants (including each trench on contour) prior to construction to verify the design and to plan the construction process.

Specification: All manufacturers requirements must be adhered to and materials accompanying specific components to be retained and kept with this package for future owner reference.

NOTE: System design is best attempt to provide a sewage disposal system to an existing house.

Owner acknowledges and agrees that the proposed innovative/alternative system is experimental and that his or her participation is voluntary. Owner agrees that there shall be no liability assigned to evaluator / designer if this innovative/alternative system fails, and that evaluator / designer do not warrant or guarantee that the system will adequately or properly function. Owner acknowledges and agrees that a MDE certified and manufacturer-approved installer will install the best available technology (BAT) and drip dispersal system.

As a condition of the permit, owner acknowledges and agrees the manufacturer will provide for Operation and Maintenance of the as a condition of sale of the BAT (2 years) and the Drip Dispersal System (2 years). After the 2-year period the Operation and Maintenance the BAT contract (and Drip Dispersal System) is to be further extended. The property owner is required to to continuously maintain an Operation and Maintenance contract during the lifetime of the system. A MDE approved BAT service provider is required.

SCOPE: Household Sewage will flow by gravity through a pretreatment unit, then flowing by gravity to a drip dispersal equalization pump chamber. From the pump tank the effluent is filtered through 115 micron disc filters and dispersed through the drip dispersal network. The network is composed of tubing with pressure compensating emitters, installed on contour, and managed by the AMC Perc Rite® process of automatic routine filter backwashing, average flow / peak flow time dosing, and routine network flushing.

CONTENTS

- Page 1....Cover Sheet
- Page 2....Site Plan / Treatment Train
- Page 3....Field Specifications / Zone Detail
- Page 4....Pump Chamber / Hydraulic Profile
- Page 5....Panel / Pump Flow Collar / Hydraulic Unit
- Page 6....FUJI CLEAN CEN 7
- Page 7....INFILTRATOR Dose Tank
- Page 8....General Notes
- Page 9....Drip Hydraulic Design
- Page 10...Additional Information

ATTACHEMENT: Percolation Test Plan / JMN Eng. 5/1/2024

Credential Identification Card for: REHS/RS

Credential ID Number: **83255**

Cred. Since: 08/09/1985

Thomas W. Ashton, CPSS, REHS
 18526 Foggy Bottom Rd
 Bluemont, VA 20135-1838



[Handwritten Signature]

Approved Septic System Plan
 Howard County Health Department
[Signature] 5/19/24
 Signature Date

Tom W. Ashton R.E.H.S.	
P.O. Box 667 Chincoteage Island VA 23336 540-454-4672	
PROJECT NAME :	5/1/2024
4880 Manor Lane Ellicott City, MD 21042 Parcel #522486 TM 27 PAR 121 LOT 11	
COUNTY : Howard	COVER SHEET PERC-RITE® DRIP DESIGN
DESIGNED BY: Tom Ashton R.E.H.S 540-454-4672 SHEET: 1 OF 10	

Environmental Health
 MAY 23 2024
 Public Health Dept

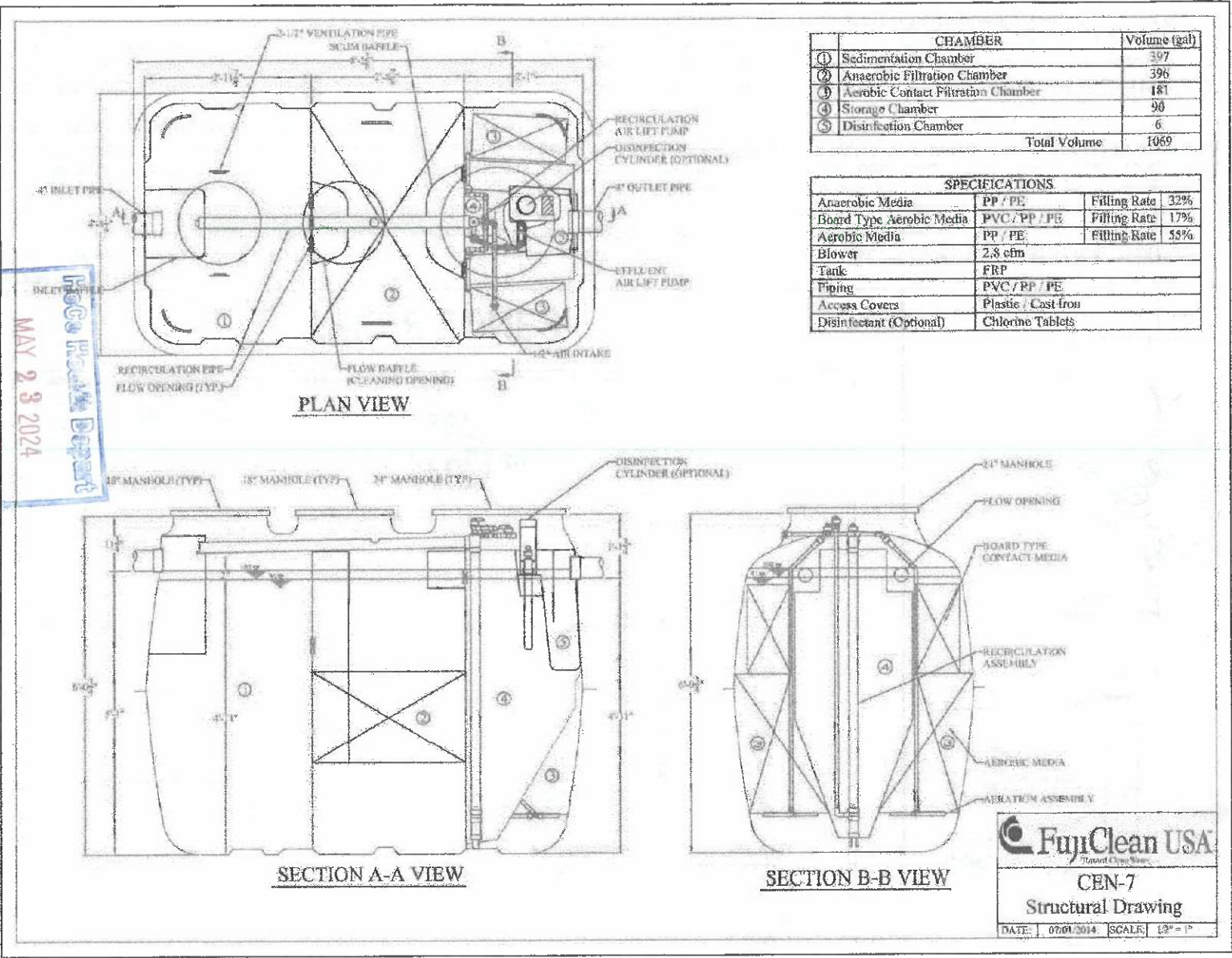

FUJI CLEAN USA DESIGN SPECIFICATION TABLE	Residential CEN Series: BOD, TSS, TN (Enhanced Nitrogen Removal)		
	Model	CEN5	CEN7
Tank Volume Total (gallons)	749	1,069	1,498
Height (inches)	65.7	79.6	77.4
Length (inches)	95.7	98.8	118.9
Width (inches)	49.2	56.7	68.9
Weight (lbs.)	463	705	926
Inlet Invert (inches to 1/8")	53	61	62
Outlet Invert (inches to 1/8")	51	59	59.5
Blower Size (Standard**)	80 L/min	100 L/min	150 L/min
Power Use (kWh/day)	1.2	1.7	2.7

FujiClean USA Model CE & CEN Series Technical Specification Sheet

Fuji Clean Advantages

- Over 2 million installed systems worldwide
- 1-tank system - no septic tank necessary
- No moving parts in tank
- Built-in equalization - levels variable inflow
- NSF 40 and 40/245 certified
- TN removal to 70+lb with CEN models
- Phosphorous reduction technology
- Smallest footprint vs. competitors
- Lowest power use vs. competitors
- Lightweight tank - easy installation
- Quick and easy O&M - no mess
- Rapid startup and restart for seasonal homes

Treatment Process

Septic tank: Incorporated into system. No separate tank required.

Influent → Sedimentation chamber → Anaerobic chamber → Aerobic contact filtration chamber → Storage chamber → Disinfection chamber → Treated effluent

Recirculation air-lift transfer

Refer to FUJI CLEAN Installation Manual

All loose and disturbed soil must be removed from bottom of tank excavation hole.

- ** Bed Tank on 4 - 6" sand or suitable (no rocks) native soil.
- ** Set tank utilizing 4 - point lifting lugs. Tank must be level to within 1/8"
- ** Fill tank with fresh water to the LWL (Low Water Level) mark in all three chambers once set.

VENDOR
 T/A Jones Pump Service
 410-836-9206 office
 410-836-9367 fax

Tom W. Ashton R.E.H.S.
 P.O. Box 667 Chincoteague Island VA 23336 540-454-4672

PROJECT NAME :	5/1/2024
4880 Manor Lane Ellicott City, MD 21042 Parcel #522486 TM 27 PAR 121 LOT 11	TITLE :
COUNTY : Howard	FUJICLEAN CEN-7
DESIGNED BY: Tom W. Ashton R.E.H.S.	SHEET: 6 OF 10



AMERICAN ONSITE CONTROLS

AMERICAN MANUFACTURING COMPANY INC.
P.O. BOX 97 ELKWOOD, VA 22718
(800) 345-3132 www.americanonsite.com

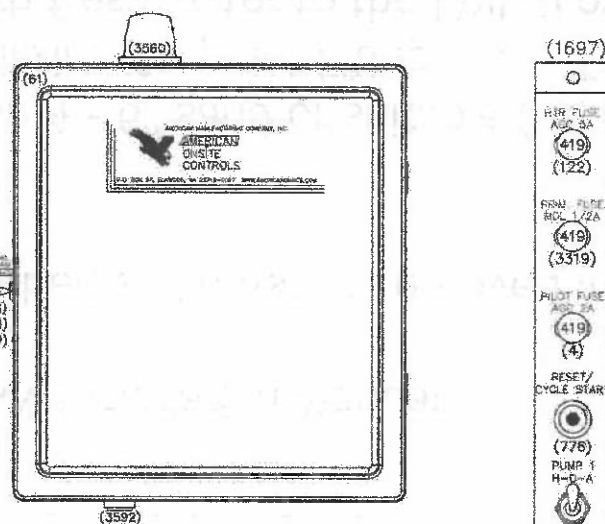

ALL POWER SUPPLY BRANCH CIRCUIT PROTECTION PROVIDED BY OTHERS

- CONTROL SUPPLY 115VAC/1PH/60HZ 10A MINIMUM PROTECTION
- PUMP SUPPLY 115 OR 230 VAC/1PH/60HZ 20A MINIMUM PROTECTION
- BLOWER SUPPLY 115VAC/1PH/60HZ 10A MINIMUM PROTECTION
- PUMP 115 OR 230 VAC/1PH/60HZ 10FLA MAX
- BLOWER 115VAC/1PH/60HZ 10FLA MAX

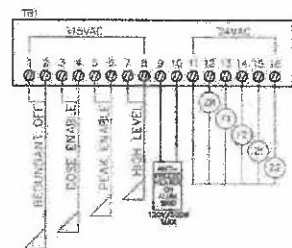

TORQUE SETTINGS:

TERMINALS:	WIRE SIZE:	TORQUE:
P1:	4-6awg	27 in-lbs
	8awg	25 in-lbs
1L1&1L2	10-14awg	20 in-lbs
	4-6awg	27 in-lbs
1T1&1T2	8awg	25 in-lbs
	10-14awg	20 in-lbs
P2:	8-18awg	22 in-lbs
	8-22awg	18-20 in-lbs
TB1 1-14	10-22awg	7-8 in-lbs

- ALARM OFF
- PEAK ENABLE OFF
- DRIP ENABLE OFF
- DRIP OFF



DRIP CONTROL WITH BLOWER

INSTALLATION GUIDE FOR "DPO" SERIES CONTROL

1PHASE, 115V, NEMA 4X

MODEL: DP022-SAB114-AJLRX(8)

DWG#: X9114-2ZX8

DATE: 03/16/2022

DRAWN BY: DKP

APPROVED: -

FILE PATH: J:\Data\Control\Draws\CAD\2002\X_A_Lighting\Panel\X9114-2ZX8.dwg

PAGE: 1

THREE ZONES

SPECIFICATION for LAMINAR FLOW COLLAR

The laminar flow collar shall be made of non-corrosive, glueable PVC and have sufficient holes in the outer guide tube to assure laminar flow for the rated capacity. The inner flow collar shall extend near the bottom to provide sufficient cooling flow for the motor. The dimension between the inner collar and the pump motor shall not restrict flow to the pump intake but will provide for scouring of surfaces. The Laminar Flow Collar shall be a "Cool Guide" as manufactured by American Manufacturing Company, Inc. Patent Pending.

INSTALLATION INSTRUCTION

1. Measure the distance from the bottom of the tank to 6" down from the top of the riser.
2. Cut the extension pipe (by others) to the length necessary to reach this height. Cut 1/2 of the pipe down 12" to 18" away from the top of the pipe for pump discharge pipe.
3. Glue the extension coupling (by others) to the extension pipe and to the Cool Guide.
4. For Repairs: Glue on the Cool Guide flat cap and place the Cool Guide firmly on the bottom of the tank. Attach extension to riser with anchors as shown.
5. For New Construction: Anchor flat cap to bottom of tank in proper location to hold Cool Guide and extension. The cap may or may not need to be glued to the device. Attach extension to riser with anchors as shown.
6. Place pipe dope on Cool Guide adapter threads and thread into pump discharge.
7. Attach cooling collar to adapter with set screw provided.
8. Glue pipe into flow collar and with pump attached, lower into guide tube.
9. Attach to discharge pipe, valves, and connect electrical as specified.

Note:

The float switches should be installed so when the bottom float is down and off, the inlet holes are still covered by the effluent. The hole in the adapter is to provide an exit point for the pump motor cord and to prevent the Cool Guide from "air locking" the pump. Do Not seal off this hole.

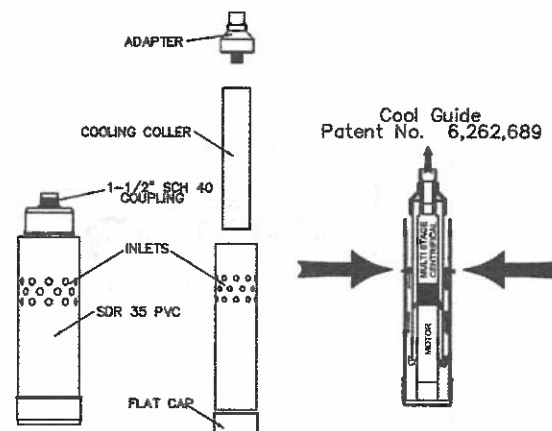

1. Dig a side trench to set the hydraulic unit. The area must be free from groundwater or rainwater infiltration. **If below original grade more than 4" the unit enclosure must have a positive drain.** Center the unit on a gravel bed with the pipes slightly over the edge. Connect the supply and return piping. Install the control panel on a 4"x4" (minimum) pressure treated post with at least 3 feet of clearance from the bottom of the control panel to the ground.

2. The electrician shall provide three sources of power to the control panel per the schematic enclosed in the control enclosure. The control wire shall be run through conduit to the control with no splices and connected to the terminal strip provided. Connect the heater, floats and pump(s) to the control panel.

3. Install the insulated enclosure and backfill the area making sure not to damage any piping or electrical components. Provide positive drainage from around the central unit to insure no excessive rainwater will enter and rainwater which does enter will drain out. Provide a minimum of 4" of backfill above the bottom edge of the enclosure to help enclosure heater maintain temperatures above freezing. Additional mounding is preferred for freeze protection and aesthetics.

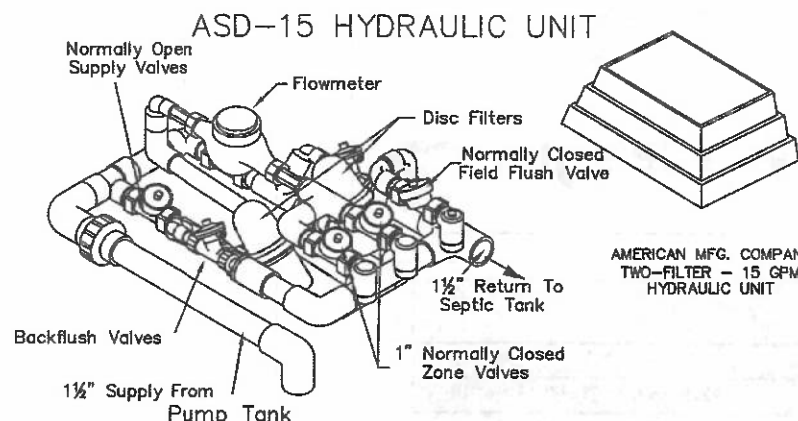

AMERICAN MFG. COMPANY
TWO-FILTER - 15 GPM
HYDRAULIC UNIT

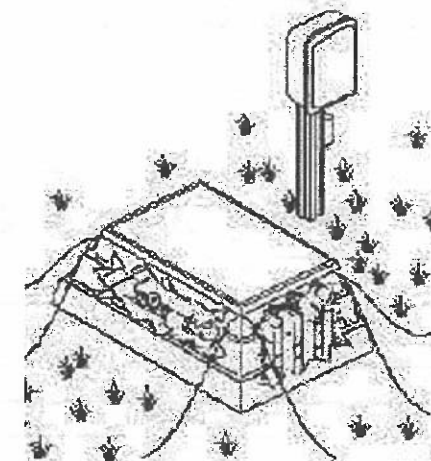

The hydraulic unit (HU) must be close to the pump chamber as shown.

The limiting factor is the backflushing sequence for the disc filters.

The (HU) must be within 30 feet horizontal and 8 feet vertical distance for the pump to have enough TDH to complete backflushing.

SYSTEM OPERATION

The **Perc Rite** system control panel is equipped with four float switches and controls the timed doses to be discharged. The water level must be high enough to overcome the "Redundant Off" (Bottom) float in order for the pump to run. When the water level rises high enough to overcome the "Dose Enable" (second) float and the timer is in a dose enable mode, the cycle will initiate and activate the pump automatically backflush the disc filters, and dose the lead zone. The pump will continue to run for the length of time as set on the pump run timer (design adjustable, may vary between zones) to provide a complete dose. Total volume dosed daily will be an average daily flow typically 60% (design adjustable) of the peak daily flow unless the higher peak flow float is activated as described below. The system will remain off until the preprogrammed (design adjustable) off timer enters a new cycle enable mode, at which time the control will activate another cycle and dose the new lead zone (as long as the "Dose Enable" float is still up). Each zone is preprogrammed to dose alternating, evenly throughout the day (design adjustable). This process will continue until the water level drops below the "Dose Enable" float and the pump run timer has timed out. Each zone will automatically receive a forward field flush at > 2 feet per second scouring velocity each week (design adjustable) to clean the drip tubing.

The **Perc Rite** control system is equipped with a timer circuit to manage design average daily flows and peak design flow. If the water level rises enough to overcome the "peak flow float" (third) float (typically located in the mid portion of the equalization volume) the pump will be activated, regardless of the time clock position. The system will continue to cycle at a more frequent rate (design adjustable) disposing at the peak design flow until deactivated by the circuit, at which time the system will return to the normal average daily flow dosing cycle frequency. If the water level continues to rise enough to overcome the "High Level" (fourth) float, the audiovisual alarm will be activated until silenced by pressing the Test-Normal-Silence switch to the silence position. The alarm circuit will automatically reset when the "High Level" float returns to its normal position and an operator acknowledges the alarm event. In addition to standard pump event counters (total and per zone) as well as pump run elapsed time meter logging, the controller also logs the number of peak and high water events plus an ETM record of the duration the floats were activated.

Tom W. Ashton R.E.H.S.

P.O. Box 667 Chincoteague Island VA 540-454-4672

PROJECT NAME :

5/1/2024

4880 Manor Lane
Ellicott City, MD 21042
Parcel #522486
TM 27 PAR 121 LOT 11

TITLE :

CONTROL, COOL GUIDE &
PUMP
HYDRAULIC UNIT

COUNTY : Howard

DESIGNED BY: Tom W. Ashton R.E.H.S.

SHEET: 5 OF 10

TW-SERIES SEPTIC TANKS BY INFILTRATOR®

The Only Plastic Tank with Triple-wall Strength

BAY AREA ENVIRONMENTAL
T/A Jones Pump Service
410-836-9206 office
410-836-9367 fax

Parameter I - Groundwater ² height above tank bottom	Parameter II - Soil cover depth above tank top ³				
	A	B	C	D	E
	0" (150 mm) to < 12"	12" (300 mm) to < 18"	18" (450 mm) to < 24"	24" (600 mm)	> 24"
1 50" (1,260 mm) and higher	All models	All models	TW-300/500	TW-300	none
2 48" (1,200 mm) to < 50"	All models	All TW models	TW-300/500	none	none
3 42" (1,050 mm) to < 48"	All models	TW-300/500	TW-300/500	none	none
4 36" (900 mm) to < 42"	All models	TW-300/500	none	none	none
5 30" (750 mm) to < 36"	TW-300/500	TW-300	none	none	none
6 24" (600 mm) to < 30"	TW-300/500	none	none	none	none
7 less than 24"	none	none	none	none	none

- Infiltrator tank models include: TW-300, TW-500, TW-800, TW-1050, IM-1060, TW-1250, and TW-1500.
- Groundwater height corresponds to seasonal high groundwater elevation.
- Minimum 6 inches soil cover backfill required above all Infiltrator tanks.

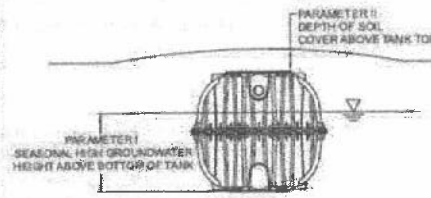

Place Tanks as Shallow as possible per existing sewer elevation
FOLLOW MANUFACTURERS INSTALLATION AND ANTI-FLOATATION PROCEDURES

INSTALLING UNDER SHALLOW GROUNDWATER CONDITIONS
Buoyancy control measures may be required if the Infiltrator tank is to be installed with less than 12 inches (300 mm) of soil backfill cover, and where the water level outside the tank has the potential to rise 30 inches (750 mm) or more above the elevation of the tank bottom. Buoyancy control measures required.

FOLLOW JONES PUMP SERVICE PROCEDURES FOR PROPER INSTALLATION, BACKFILLING, AND ANTI-FLOATATION PROCEDURES as detailed.

Refer to Infiltrator IM-Series Tank Buoyancy Control Guidance document for more information.

TABLE 1 - SPECIFICATIONS

PARAMETER	UNITS U.S. [Metric]	LIQUID LEVEL 39.75 IN [1,010 mm]	LIQUID LEVEL 40.0 IN [1,016 mm]
TOTAL VOLUME	gal [L]	1,762 [6,669]	1,762 [6,669]
WORKING VOLUME	gal [L]	1,523 [5,765]	1,532 [5,798]
TANK LENGTH	in [mm]	170.4 [4,328]	170.4 [4,328]
TANK WIDTH	in [mm]	66.0 [1,676]	66.0 [1,676]
TANK HEIGHT	in [mm]	50.6 [1,285]	50.6 [1,285]
FREEBOARD	in [mm]	10.1 [256]	9.8 [249]

BAY AREA ENVIRONMENTAL
T/A Jones Pump Service
410-836-9206 office
410-836-9367 fax

PLAN VIEW

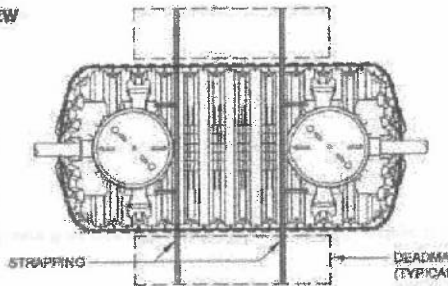

SECTION VIEW

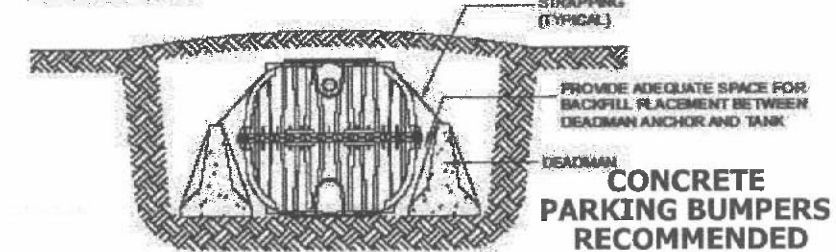

Height ¹	in	cm	IM-540		IM-1060		IM-1530	
			U.S. Gal	Liters	U.S. Gal	Liters	U.S. Gal	Liters
3	3	3	3	11	3	11	17	64
5	5	8	8	30	13	49	34	128
8	8	14	14	53	28	106	51	192
10	10	21	21	80	46	174	68	256
13	13	29	29	109	65	246	94	357
15	15	37	37	141	86	326	122	463
18	18	46	46	173	107	405	152	573
20	20	55	55	207	129	488	180	681
23	23	64	64	243	152	575	212	802
25	25	74	74	279	176	666	245	928
28	28	84	84	317	200	757	280	1,061
30	30	94	94	356	225	852	312	1,182
33	33	105	105	396	251	950	351	1,328
36	36	116	116	437	277	1,049	387	1,463
38	38	127	127	480	303	1,147	422	1,597
40	40	138	138	523	330	1,249	464	1,756
43	43	150	150	566	357	1,351	500	1,892
46	46	161	161	611	384	1,454	537	2,034
48	48	173	173	656	411	1,556	575	2,177
50	50	186	186	702	438	1,658	614	2,322
53	53	198	198	749	465	1,760	652	2,468
56	56	210	210	796	493	1,866	690	2,612
58	58	223	223	843	521	1,972	729	2,758
61	61	235	235	891	549	2,078	770	2,914
64	64	248	248	940	577	2,184	808	3,058
66	66	261	261	988	605	2,290	847	3,208
69	69	274	274	1,038	633	2,396	887	3,356
71	71	287	287	1,088	662	2,506	928	3,513
74	74	300	300	1,137	691	2,616	968	3,665
76	76	313	313	1,185	719	2,722	1,007	3,814
79	79	326	326	1,233	747	2,828	1,048	3,966
81	81	338	338	1,281	775	2,934	1,087	4,113
84	84	351	351	1,328	802	3,036	1,126	4,262
86	86	363	363	1,375	830	3,142	1,165	4,410
89	89	375	375	1,421	857	3,244	1,204	4,557
91	91	387	387	1,466	884	3,346	1,242	4,701
94	94	399	399	1,511	911	3,449	1,280	4,846
97	97	411	411	1,555	938	3,551	1,318	4,988
99	99	422	422	1,598	965	3,653	1,355	5,131
102	102	433	433	1,640	992	3,755	1,393	5,272
104	104	444	444	1,681	1,018	3,854	1,430	5,412

GENERAL REQUIREMENTS Refer to Infiltrator IM-Series Tank Buoyancy Control Guidance document for more information.

Parts and Supplies

Contact Infiltrator's Technical Services Department or your local Infiltrator tank distributor (Bay Area Environmental) for assistance obtaining parts and supplies.

Infiltrator tanks are compatible with the following devices or products used for buoyancy control:

- Tie-down straps** (high-tensile-strength webbing, 10,000-lbs [4,500 kg] minimum capacity, nylon or polyester, corrosion-resistant hardware)
- Concrete deadmen** (concrete-filled plastic half pipe or chambers, precast parking bumper, precast traffic barrier, or poured block)
- Helical anchors** (Chance™ No-Wrench Screw Anchors with min. 4" [100 mm] helix and 48" [1,200 mm] shaft length)

Concrete Deadmen

Types of concrete deadmen recommended for use in buoyancy control of Infiltrator tanks include filled plastic half pipe, filled Infiltrator chambers, precast parking bumpers and traffic barriers, and poured blocks. The inherent weight of these deadmen combined with the weight of soil above them provide buoyancy control when properly strapped across an Infiltrator tank. Deadmen are placed at the bottom of the tank excavation on opposite sides of the tank's proposed installation location. The deadmen are fastened to each other with tie-down straps placed up and over the tank at the locations specified for each tank model.

Concrete parking bumpers RECOMMENDED

Use commercially available steel-reinforced parking bumpers with typical dimensions of 12-inches wide by 6-inches high (300 mm x 150 mm). Weight is 58 lbs/foot (86 kg/m) minimum.

Excavation Requirements

It is recommended that the excavation width provide a minimum of 36 inches (900 mm) clearance beyond the tank on all sides when utilizing buoyancy control. This will allow sufficient room within the excavation to place deadmen and to fasten strapping. The excavation should provide a minimum of 48 inches (1,050 mm) when using Chance™ No-Wrench Screw Anchors to allow for room to properly install the screw anchors. The actual excavation size shall be determined by the installer. Refer to Infiltrator IM- and TW-Series Septic Tank Installation Instructions for additional excavation procedures.

Placement of Deadmen and Anchors

Concrete deadmen are to be installed at the bottom of the tank excavation, parallel to the long axis of the tank (See PLAN VIEW). The deadmen should be placed close to, but not touching, the tank on both sides of the tank to allow the placement of backfill between the deadman anchor and tank sidewall. (See SECTION VIEW). Helical anchors should be installed so that the eye loop is level with the bottom of the tank excavation. They must be in line with the tank model strapping locations or lifting lugs, as appropriate. Anchors must also be installed at such a distance from and angle to the tank so that the strapping is within 5° of alignment with the anchor shaft per manufacturer's recommendations.

Strapping

Preparation and fastening of webbing to/over the tanks is critical for tank stability under constant and fluctuating high groundwater conditions. Straps must be placed at the specified strapping locations for each model as illustrated in the following views. These locations correspond to the top lifting lugs for the TW-300 and TW-500 tank models, and to corner lifting lugs and alignment with interior structural bulkheads for the remaining TW-Series models. The IM-1060 strapping locations correspond to alignment with interior structural posts. The IM-1060 tank does not have corner lifting lugs for fastening strapping. Straps must never be placed over access openings, lids, or inlet/outlet piping. Straps must be tight-ened with a ratchet or tumbuckle system to remove slack and slightly pre-load the system.

Backfill and Cover

Place backfill between deadman anchor and tank sidewall to fully fill void. A minimum 6" layer (150 mm) of suitable cover material is required over all Infiltrator tank installations. Mound cover for proper drainage. Establish appropriate vegetative cover as necessary. Refer to Infiltrator IM- and TW-Series Septic Tank Installation Instructions for additional backfilling and cover procedures. Baltimore County Code requires maximum cover of 24"

AMC Perc Rite Drip Dispersal Package

JOB NAME: 4008 Renner Lane
FILENAME: ASD153-S124

BAY AREA ENVIRONMENTAL
T/A Jones Pump Service
410-836-9206 office
410-836-9367 fax

Line #	Component	Description	Quantity
CENTRAL UNIT EQUIPMENT			
1	DP010114Z	SIMPLEX 4-ZONE 2-FILTER CONTROL	1
2	DH2-213KIT	3-ZONE HYD. UNIT, ENCLOSURE, & FLOAT TREE	1
3	PURTURB1512112W	15 GPM TURBINE PUMP 1/2 HP, 1PH, 115V, 2 WIRE	1
4	COOLGUIDE15	LAMINAR FLOW COLLAR, 6", 15 GPM	1
5	PUMPRTRBRIP	DRIP PUMP KIT 1-1/2" Sch 80 Ball Valve & Union	1
FIELD MATERIAL			
6	Bioline 500 3 GPH 1'	Bioline 500 3 GPH emitter 1' spacing	2
7	PVC12FLEX	1/2" FLEX PVC 100'	1
8	BIONSERV12X34	BIOLINE INSERT ADAPTER 1/2" x 3/4"	75
9	PVCFRFR12X34	FEMALE ADAPTER 1/2" x 3/4" SXT SCH 40	75
10	BIOCUPP	BIOLINE REPAIR COUPLING, 1/2"	9
11	DH-TOPFEEDKIT1	TOP FEED SUPPLY & RETURN MANIFOLD 1"	3

Tom W. Ashton R.E.H.S.

P.O. Box 667 Chincoteage Island VA 23336 540-454-4672

PROJECT NAME :	5/1/2024
2017 Fairlane Road Bel Air MD 21015 Tax map 34 / 3E / 322 Gibson Manor Lot 37 Tax ID 03-138968	TITLE :
COUNTY : Harford	Infiltrator Dose Tank
DESIGNED BY: Tom W. Ashton R.E.H.S.	SHEET: 7 OF 10

COLD WEATHER INSTALLATION NOTES

Minimum construction techniques for all American "Perc-Rite" Drip systems in cold weather climates:

"Top feed" manifolds should be used on all sites with a discernible slope to allow for proper drainage of the manifolds and the 3/4" and 1/2" lateral connectors into the drip tubing.

The main supply and return lines shall be installed below the frost line and shall feed the shallow "top feed" manifolds with a single vertical section of insulated sch 40 PVC pipe. Insulation shall be minimum 1/2" thick foam insulation (or equivalent).

On flat sites where "top feed" manifolds will not drain therefore requiring the use of side feed manifolds, 12" cover is recommended between highest point of 1/2" black flexible PVC pipe (non loop connections) and final grade. On drip tubing installations less than 12" this would require additional cover over the header ditch area to create the 12" separation. Any additional cover is it to be graded and tapered into landscape. Please see note on loop connections below.

Dense vegetation turf cover to be established over supply trench, return trench and tubing prior to 1st exposure to cold weather. If vegetation cannot be established, then trenches and tubing to be covered with a thick layer (minimum 6") of mulch, straw/hay, etc. until such turf cover is established. Cover must be stabilized and maintained until dense vegetative turf is established. Amount of cover may need to be adjusted to account for settling.

All valve boxes that house "remote zone valves" shall be insulated by contractor. Insulation to consist of either blue board, bagged Styrofoam peanuts or equivalent. If fiberglass insulation is used it must be sealed to prevent it from becoming saturated. The "remote valves" shall be placed on a bed of gravel or screenings (4"-6"). Positive grade away from valve boxes is encouraged to reduce the volume of groundwater that may collect in valve box. Certain sites may require positive drains to daylight.

All loops connecting drip runs with 1/2" flexible PVC shall be slightly elevated (minimum 1"-2") so that they drain into the drip tubing after the pump shuts off. It is contractors responsibility to ensure these loops stay elevated during and after the loops are backfilled.

All main supply and return trenches to be installed below the local frost line. If this is not possible due to site restrictions then adequate soil must be added over the top of the trenches so that the effective depth remains below the frost line after settling occurs. The added soils must be prepared for turf cover and stabilized. If vegetation cannot be established then trenches are to be covered with an additional layer (minimum 6") of mulch, straw/hay, etc. until such turf cover is established.

Sufficient ground cover around the hydraulic unit is required to insulate the unit. All pipes entering and leaving the hydraulic unit shall elbow vertically down 90 degrees to a depth below the frost line prior to extending away from the unit horizontally. Additional insulation inside the hydraulic unit is encouraged. Insulation to consist of either blue board, bagged Styrofoam peanuts or equivalent. If fiberglass insulation is used it must be sealed to prevent it from becoming saturated.

All conduit entering into the control panel shall be sealed to prevent condensation inside the panel.

Established vegetation height shall be minimum 4"-6" throughout winter months.

Air release valves shall be placed below the ground surface inside a valve box but at an elevation above the highest drip line in that particular zone.

PRESSURE TESTING

I. System Flushing Air Release Valves Off

a. Be sure pump chamber is full of clean water. Check lights on controller for float activation. The "Off" float and "Standard Enable" float should be in the up position before starting field flush. Continue to fill tank to "alarm" float. It should take one days' flow of clean water to flush tubing.

b. Place all toggle switches, on the inner door, in the "Off" position and place filter backflush switch in the "Auto" position.

c. Remove air release valves, attach piece of 1/2" black flex PVC (5' maximum) to 1/2" white PVC with dry coupling (do not glue) and place end to direct discharge away from excavation.

d. Switch pump to "Hand" position. Pump should dead head with no flow meter movement.

e. Place filter backflush to filter #1 position. Note blue valve opening. Backflush for 15 seconds, Place filter backflush switch to the "Auto" position.

f. Place disc filter backflush to filter #2 position. Note blue valve opening. Backflush for 15 seconds, Place filter backflush switch to the "Auto" position.

g. Turn zone #1 to hand position to allow a manual field flush. After water starts discharging from flex PVC, continue to flush for at least three (3) minutes or until no debris (dirt, PVC shavings, etc.) is noted, whichever is greater.

h. Repeat item "e" & "f".

i. Repeat "g" & "h" for each additional zone.

j. Place all toggle switches, on the inner door, in the "Off" position and place filter backflush switch in the "Auto" position.

k. Remove black PVC hose, dry, and glue coupling with air release valves.

II. Field Flush Flow Test

a. Determine each zone flushing GPM by multiplying the number of lateral connections by 1.6 and adding to the dosing GPM. (see "a" in step III) Resultant should not exceed 15 GPM for the two disc filter rack.

b. Switch pump to "Hand" position. Pump should dead head with no flow meter movement.

c. Place filter backflush switch to filter #1 position. Note Filter Flush valve opening. Backflush for 15 seconds. Place filter backflush switch to the "Auto" position.

d. Place filter backflush switch to filter #2 position. Note Filter Flush valve opening. Backflush for 15 seconds. Place filter backflush switch to the "Auto" position.

e. Turn switch for "Zone #1" and the "Zone Return Valve" to "Hand" position to allow a manual flush. After water starts flowing through zone return valve, flush for three (3) minutes, check flow rate and compare with design flushing flow rate.

f. Place all toggle switches, on the inner door, in the "Off" position and place filter backflush switch in the "Auto" position.

g. Repeat item "b", "c", "d" & "e" for each additional zone.

h. After flushing the last zone leave the pump and zone valve in the "Hand" position and close the zone return valve "Off". After the flow rate stabilizes and compares to design flow rate, see next section.

III. Field Dose Flow Test

a. Determine each design zone dosing Gallons Per Minute (GPM) by the following formula: (If installed as designed refer to calculation sheet.)

b. Determine dosing flow rate in the last zone flush tested. The rate should be close to value calculated in "a" above. Check for leaks and repair as necessary.

c. With all toggle switches in the "off" position, backflush filters as described above instep II's "b", "c", & "d".

d. Move the next zone switch to the "Hand" position and make sure the Zone Return switch is in the "off" position, watch flow meter slow as system fills. When pressurized, measure flow rate with watch. The rate should be close to value calculated in "a" above. Check for leaks and repair as necessary.

e. Repeat for each additional zone.

f. Place all switches in the "Auto" position.

General Construction Notes

American Manufacturing "Perc-Rite"® Drip

1. All installation and construction techniques shall conform to state and county codes pertaining to on site sewage systems and the permit for this site.

2. The installation of this system shall be in accordance with specifications and procedures as supplied by the Manufacturer of the equipment.

3. The drip tubing shall be installed using a vibratory plow, trencher, or by hand.

4. All tubing to be installed along contour.

5. All PVC pipe and fittings shall be PVC SCH 40 Type 1 rated for pressure applications. All glued joints shall be cleaned and primed with purple (dyed) PVC primer prior to being glued.

6. All cutting of PVC pipe, flexible PVC and dripper tubing of size 1 1/2" or smaller shall be accomplished with pipe cutters. No sawing of PVC, flexible PVC or dripper tubing of size 1 1/2" or smaller allowed.

7. All PVC pipe, flexible PVC and dripper tubing in the work area shall have the ends covered with duct tape to prevent construction debris from entering the pipe. Prior to gluing, all joints shall be inspected for and cleared of any construction debris.

8. All automatic valves (zone valves & field flush return valves) shall be installed with isolation valves, bypass valves, and disconnects (i.e. unions, flanges) for manual field operation during field maintenance events. All valves must be provided with at-grade access.

9. Drain field supply and return lines and manifolds to be installed at adequate depth to prevent freezing. Horizontal spacing between the dripper lines and the installation depth to be as specified.

10. No activity on drain field area other than minimum required to install system. Do not park equipment, drive large equipment over or store materials on drain field area.

11. No wet weather installation is permitted.

12. The contractor shall be certified by American Manufacturing Company, Inc. to install this type of system and shall hold a pre-construction meeting with the individuals responsible for soil evaluation, permitting and inspections prior to site work beginning to insure protection of the site conditions and to ensure the system is installed according to design.

13. If site conditions are determined to require the installation of the system to deviate from these plans, all work shall stop immediately and the designer shall be notified. Any ongoing work shall be at the sole responsibility of the contractor.

14. All force mains shall be tested for leaks prior to drip tubing installation and prior to system startup. Uncovered force mains shall be visibly inspected for leaks. If a leak is suspected in covered force mains then the force main shall be re-tested at a minimum pressure of at least percent above the design operating pressure, for at least 30 minutes. There shall be no discernible leakage.

15. ASD15 & 25 Hydraulic units to be placed on a bed of gravel for drainage.

16. If standing groundwater is a problem a screened drain to daylight is required.

All concrete tanks to be top seamed, confirmed watertight, and subject to the requirements of Title 26 DEPARTMENT OF THE ENVIRONMENT, Subtitle 04, Chapter 02, 05 E. (3) (a). In situ (installed) Vacuum Testing required. Tanks that are not confirmed watertight are subject to rejection. Install tanks as shallow as possible. Properly seal pipe entry (cast in seals) and appropriate riser placement. In addition, the joints and/or joining surfaces, tank lid, riser joints etc., of the structures shall be sealed with a butyl-rubber-based tape. The material shall be EZ-WRAP Plastic as supplied by PRESS-SEAL GASKET CORPORATION, Fort Wayne, Indiana, or approved equal. The butyl component of the tape shall consist of 50% (min.) butyl rubber, shall contain 2% or less volatile matter, and shall be .050" (1.3 mm) thick. The backing component shall be high-density polyethylene film. The tape width shall be 6" (150 mm) wide. The tape shall be overlapped at least twice its width. Apply on cleaned dried surfaces only. The tape shall not be stretched during application. Primer and/or adhesive as recommended by the tape supplier shall be employed for adverse, critical, or other applications. Testing of joints and compliance with construction requirements shall be conducted in strict conformance with the requirements of the sealant supplier, pre-caster, and Title 26 DEPARTMENT OF THE ENVIRONMENT, Subtitle 04, Chapter 02, 05 E. (3) (a). Refer to watertight testing standards outlined in the National Precast Association's (NPCA) C923 Best Practices Manual and ASTM C-1227 testing procedures.

All exposed tubing and piping to covered with duct tape to prevent material from entering distribution system.

Pipe to be cut NOT sawed.

System is not to be backfilled unless network is pressure tested and field dose, and field flush values are verified.

SEE PAGE 9 FOR START UP PARAMETERS.

Tom W. Ashton R.E.H.S.

P.O. Box 667 Chincoteage Island VA 23336 540-454-4672

PROJECT NAME :	5/1/2024
4880 Manor Lane Ellicott City, MD 21042 Parcel #522486 TM 27 PAR 121 LOT 11	TITLE : GENERAL CONSTRUCTION, COLD WEATHER INSTALLATION & SITE CLEARING NOTES
COUNTY : Howard	
DESIGNED BY: Tom W. Ashton R.E.H.S	SHEET: 8 OF 10

Here's Health Department
 MAY 23 2024
 Environmental Health

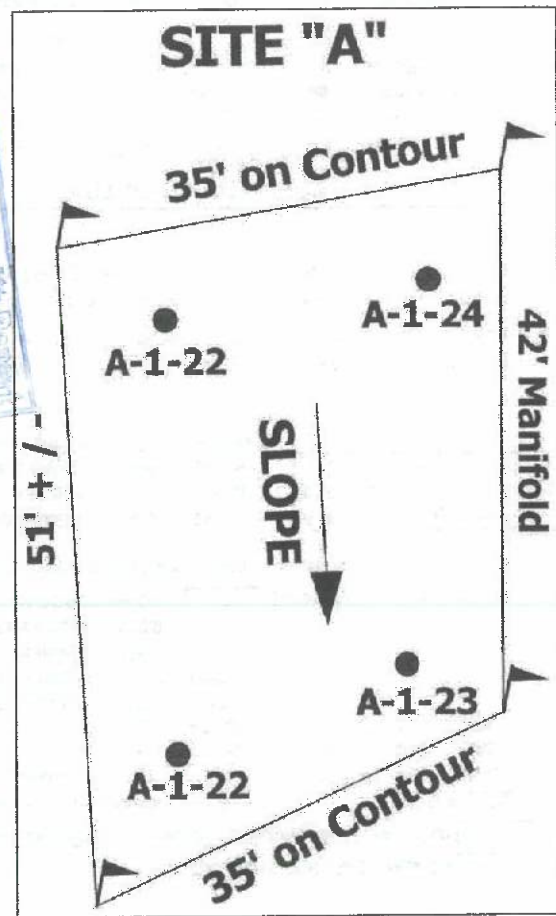

DESIGN LOCATION SKETCH (NOT TO SCALE)

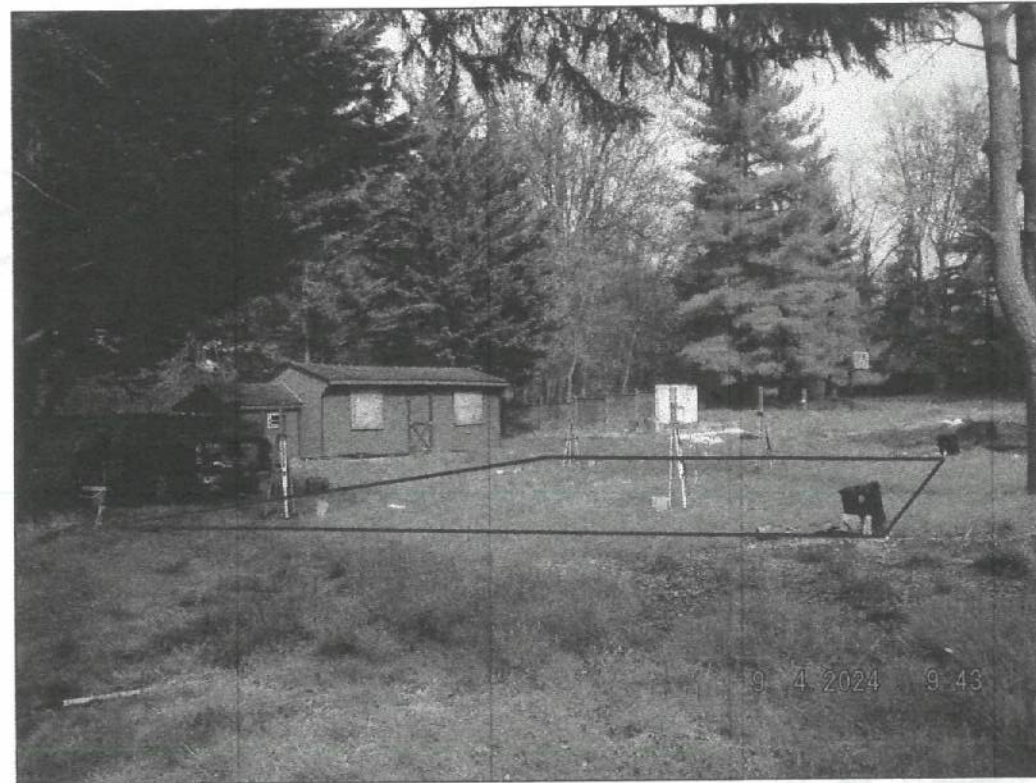

SYSTEM DESIGN
LIMITATIONS and DISCLAIMER

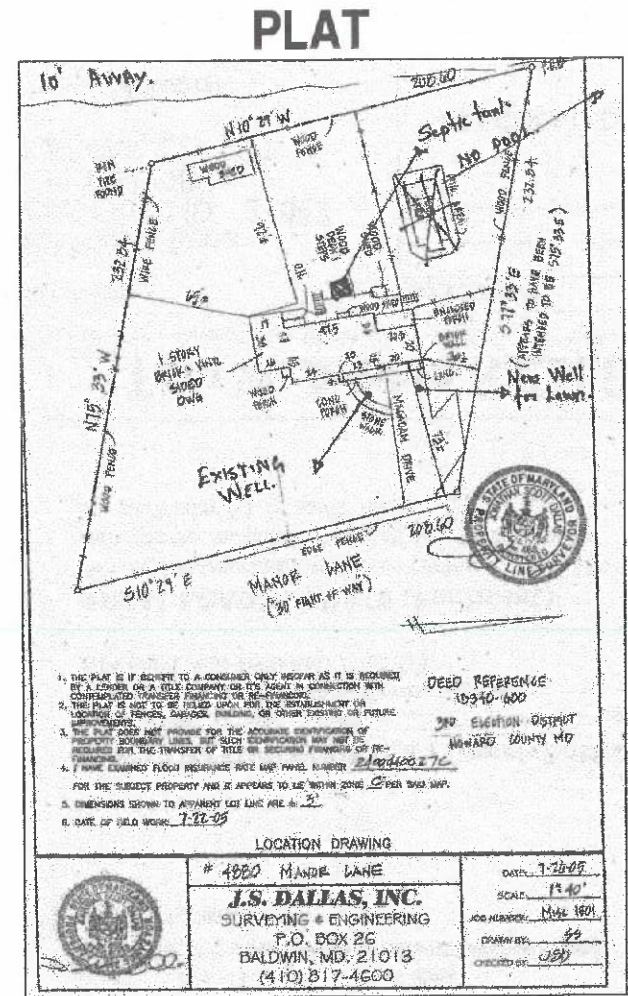

This report is prepared and provided to the client, the local Approving Authority, and the Maryland Department of the Environment (MDE) as the site specific Hydrogeologic report and Innovative On-Site Sewage System design per State of Maryland Title 26 DEPARTMENT OF THE ENVIRONMENT, Subtitle 04, Chapter 02, .06 Non-Conventional On-Site Sewage Disposal Systems, (A) and (D).

The system design and the supporting soil / site evaluation represents a proposed on-site sewage disposal system to serve a single - family dwelling.

The design has been prepared to the best of my ability, knowledge, and skills in accordance with the regulatory regulations, policies, and guidance in effect at the time. The evaluation and recommendations have been conducted and presented in accordance with the current standard of practice referencing previous evaluations by the government, others, and includes desktop investigation, and / or other sources as available. Field evaluation / analysis and proposed system design are as described. There may be limiting conditions not revealed in course of this investigation.

This Innovative System design has been reviewed and accepted by the Approving Authority and MDE prior to the preparation of these construction plans per Title 26 DEPARTMENT OF THE ENVIRONMENT, Subtitle 04, Chapter 02,.06 Non-Conventional On-Site Sewage Disposal Systems, (D) (2) a.

The design is the property of the client. These items are not a permit to install a system or are to be construed to be assurance that government approval or permit issuance will be secured. No warranty, expressed or implied, is made. This document does not represent or warrant the operation or proper functioning of any on-site wastewater treatment and dispersal functioning for any period of time.

Field control has been prepared for the sole purpose of satisfying state and local on-site sewage review for preliminary design proposal. Locations and elevations interpolated / assumed. The evaluation and proposal do not represent a survey or is intended to address compliance with other laws, regulations, and ordinances.

Design plan representative of property for purposes of on-site sewage system design.

Design based on observed points in field, absorption area stakeout, county GIS, previous Howard County Health Department evaluation, "Percolation Test Plan" by JNM Engineering (datee 5/1/2024), and Soil Evaluation Report / Preliminary Design Proposal dated April 12, 2024.

Scale graphic and approximate. Elevations interpolated / assumed.

Design Plan has been prepared for the sole purpose of satisfying state and local on-site sewage regulations in permitting. Construction plans authorized and prepared per Title 26 DEPARTMENT OF THE ENVIRONMENT, Subtitle 04, Chapter 02,.06 Non-Conventional On-Site Sewage Disposal Systems, (D) (2)a. The plan does not represent a survey or is intended to address compliance with other regulations and ordinances.

Tom W. Ashton R.E.H.S.	
P.O. Box 667 Chincoteage Island VA 23336 540-454-4672	
PROJECT NAME :	5/1/2024
4880 Manor Lane Ellicott City, MD 21042 Parcel #522486 TM 27 PAR 121 LOT 11	
COUNTY :	HOWARD
ADDITIONAL MATERIALS	
DESIGNED BY: Tom W. Ashton R.E.H.S	SHEET: 10 OF 10

PROJECT NAME: 4880 Manor Lane

THREE Zone PERC-RITE™ ASD-15 Calculation Sheet

Specific to tubing system TDH and tubing Hydraulics only. Does not address fluid handling system application, loading rates etc.

SHEET 1

DISC FILTER BACKWASH TOTAL DYNAMIC HEAD

(A)	9 FT.	Elevation from "Off" Float to Hydraulic Unit (HU) (Not to exceed 8')
(B)	115 FT.	Head required to Backwash Disc Filters
(C)	1.5 IN.	Diameter of Pump Supply Line
(D)	30 FT.	Length of Pump Supply Line to HU (do not exceed)
(E)	60 FT.	Equivalent Length of Pump Station fittings etc.
(F)	80 FT.	Total Equivalent length of 1.5" Pump Supply Line
(G)	15 GPM	Filter Flush Flow
(H)	1.6 FT.	Friction Loss /100' of 1.5" inch pipe @ 15 GPM
(I)	1.3 FT.	Friction Loss of Pump Supply Line Conveyance @ 15 GPM ("F" + 100') x "H"

DISC FILTER BACKWASH
124.3 FT. @ 15 GPM

PUMP STATION TO HYDRAULIC UNIT (TDH)

(A)	8 FT.	Elevation from "Off" Float to Hydraulic Unit (HU) (Not to exceed 8')
(I)	1.3 FT.	Friction Loss of Pump Supply Line Conveyance @ 15 GPM ("F" + 100') x "H"

PUMP STATION TO HYDRAULIC UNIT
9.3 FT. @ 15 GPM

CHART 2A ASD-15

H Loss	GPM
4	1
6	7
8	8
7	9
8	10
9	11
11	12
12	13
13	14
13	15

CHART 3A ATL (FT.) LOSS (FT.)

25	18
115	18
126	24
135	30
145	36
165	42
160	47
170	53
175	59
185	65
190	70
200	76
205	82
210	88

(#1) Peak Design Flow: 600 GPD; Peak Daily Design Flow
(#2) Total Tubing Length: 1,050 FEET (FT.) 3 ZONES
(#3) Emitter Dose Rate: 0.9 GALLONS PER HOUR (GPH)

ZONE 1 TOTAL DYNAMIC HEAD DURING NETWORK FLUSHING

(#4)	9.3	FT. Loss Rise / Run Pump Station to Hydraulic Unit
(#5)	350	Total Feet of tubing in Zone 300' MIN - 1200' MAX
(#6)	1	Emitter Spacing (FT.)
(#7)	350	Number of Emitters (#5 ÷ #6)
(#8)	5.3	Total ZONE Dose Flow GALLONS PER MINUTE (GPM) (#7 x #3) ÷ 60
(#9)	5	Number of Lateral Connections
(#10)	8	Flushing Flow (GPM) @ 2 ft./sec. (1.6 GPM per lateral) (#10) x 1.6 GPM
(#11)	13.3	FIELD FLUSH FLOW (GPM), (#8 ÷ #10) <i>max 15 gpm</i>
(#12)	13	Head Loss (FT.) of Hydraulic Unit @ Field Flush Flow (#10) (#11) "Rounded up" 14 GPM See Chart 2A
(#13)	70	Longest Lateral Length (FT.) in Zone, Round up to 10.
(#14)	18	Flushing Head of Lateral to provide Flush Velocity based on (#13) See Chart 3A
(#15)	2	Elevation from HU to top of Zone (FT.)
(#16)	1	Supply / Return Line Diameter INCHES (1 or 1.25 in.)
(#17)	9.4	Supply Line F Loss / 100' (FT.) 1 inch pipe at the Field Flush Flow (#11) of 13.25 GPM Velocity = 4.92 ft/sec (>2 ft/sec)
(#18)	85	Length of Supply Line from HU to Top of Zone (FT.)
(#19)	8.0	Friction Loss of Supply Line (FT.) at Field Flush Flow of 13.3 GPM (#18 ÷ 100') x #17
(#20)	3.7	Return Line Friction Loss / 100' 1 inch pipe at the Flushing Flow (#10) of 8 GPM
(#21)	85	Length Return Line from Zone to HU (FT.)
(#22)	3.7	Friction Loss of Return Line (FT.) at Flushing Flow (#21 ÷ 100') x #20

ZONE 1
SUM OF * 53.4 FT. @ 13.25 GPM
TOTAL DYNAMIC HEAD DURING NETWORK FLUSHING
82.6 FT. Residual HEAD

SHEET 2A-Z2

ZONE 2 TOTAL DYNAMIC HEAD DURING NETWORK FLUSHING

(#4)	9.3	FT. Loss Rise / Run Pump Station to Hydraulic Unit
(#5)	350	Total Feet of tubing in Zone 300' MIN - 1200' MAX
(#6)	1	Emitter Spacing (FT.) 1, 1.5, or 2' (2' typical)
(#7)	350	Number of Emitters (#5 ÷ #6)
(#8)	5.3	Total ZONE Dose Flow GALLONS PER MINUTE (GPM) (#7 x #3) ÷ 60
(#9)	5	Number of Lateral Connections
(#10)	8	Flushing Flow (GPM) @ 2 ft./sec. (1.6 GPM per lateral) (#10) x 1.6 GPM
(#11)	13.3	FIELD FLUSH FLOW (GPM), (#8 ÷ #10) <i>max 15 gpm</i>
(#12)	13	Head Loss (FT.) of Hydraulic Unit @ Field Flush Flow (#10) (#11) "Rounded up" 14 GPM See Chart 2A
(#13)	70	Longest Lateral Length (FT.) in Zone, Round up to 10.
(#14)	18	Flushing Head of Lateral to provide Flush Velocity based on (#13) See Chart 3A
(#15)	1.5	Elevation from HU to top of Zone (FT.)
(#16)	1	Supply / Return Line Diameter INCHES (1 or 1.25 in.)
(#17)	9.4	Supply Line F Loss / 100' (FT.) 1 inch pipe at the Field Flush Flow (#11) of 13.25 GPM Velocity = 4.92 ft/sec (>2 ft/sec)
(#18)	70	Length of Supply Line from HU to Zone (FT.)
(#19)	6.6	Friction Loss of Supply Line (FT.) at Field Flush Flow of 13.3 GPM (#18 ÷ 100') x #17
(#20)	3.7	Return Line Friction Loss / 100' 1 inch pipe at the Flushing Flow (#10) of 8 GPM
(#21)	70	Length Return Line from Zone to HU (FT.)
(#22)	2.6	Friction Loss of Return Line (FT.) at Flushing Flow (#21 ÷ 100') x #20

ZONE 2
SUM OF * 61.0 FT. @ 13.3 GPM
TOTAL DYNAMIC HEAD DURING NETWORK FLUSHING
85.0 FT. Residual HEAD

SHEET 2A-Z3

ZONE 3 TOTAL DYNAMIC HEAD DURING NETWORK FLUSHING

(#4)	9.3	FT. Loss Rise / Run Pump Station to Hydraulic Unit
(#5)	350	Total Feet of tubing in Zone 300' MIN - 1200' MAX
(#6)	1	Emitter Spacing (FT.) 1, 1.5, or 2' (2' typical)
(#7)	350	Number of Emitters (#5 ÷ #6)
(#8)	5.3	Total ZONE Dose Flow GALLONS PER MINUTE (GPM) (#7 x #3) ÷ 60
(#9)	5	Number of Lateral Connections
(#10)	8	Flushing Flow (GPM) @ 2 ft./sec. (1.6 GPM per lateral) (#10) x 1.6 GPM
(#11)	13.3	FIELD FLUSH FLOW (GPM), (#8 ÷ #10) <i>max 15 gpm</i>
(#12)	13	Head Loss (FT.) of Hydraulic Unit @ Field Flush Flow (#10) (#11) "Rounded up" 14 GPM See Chart 2A
(#13)	70	Longest Lateral Length (FT.) in Zone, Round up to 10.
(#14)	18	Flushing Head of Lateral to provide Flush Velocity based on (#13) See Chart 3A
(#15)	1	Elevation from HU to top of Zone (FT.)
(#16)	1	Supply / Return Line Diameter INCHES (1 or 1.25 in.)
(#17)	9.4	Supply Line F Loss / 100' (FT.) 1 inch pipe at the Field Flush Flow (#11) of 13.25 GPM Velocity = 4.92 ft/sec (>2 ft/sec)
(#18)	55	Length of Supply Line from HU to Zone (FT.)
(#19)	6.2	Friction Loss of Supply Line (FT.) at Field Flush Flow of 13.3 GPM (#18 ÷ 100') x #17
(#20)	3.7	Return Line Friction Loss / 100' 1 inch pipe at the Flushing Flow (#10) of 8 GPM
(#21)	55	Length Return Line from Zone to HU (FT.)
(#22)	2.0	Friction Loss of Return Line (FT.) at Flushing Flow (#21 ÷ 100') x #20

ZONE 3
SUM OF * 48.5 FT. @ 13.3 GPM
TOTAL DYNAMIC HEAD DURING NETWORK FLUSHING
87.5 FT. Residual HEAD

600 GALLONS PER (GPD) Peak Daily Design Flow

DOSE REGIME 360 Dose Regime AVG Flow (GPD) 60.0%

Total System Tubing Length	1050	FT	TUBING VOLUME
Z1 Tubing Length	350	FT or 33.33%	4.56 GAL
Z2 Tubing Length	350	FT or 33.33%	4.56 GAL
Z3 Tubing Length	350	FT or 33.33%	4.56 GAL
AVERAGE FLOW	360	GPD	
Z1 Dose Percentage	120.0	GPD	
Z2 Dose Percentage	120.0	GPD	
Z3 Dose Percentage	120.0	GPD	
TOTAL # of DOSES per DAY	72	or every 2.00 Hours	
# of DOSES per ZONE per DAY	4.00	or every 6.00 Hours	
Z1 Dose VOLUME	30.0	GAL or 6.59 x Tubing Dose VOL	
Z2 Dose VOLUME	30.0	GAL or 6.59 GAL / Emitter per Dose	
Z3 Dose VOLUME	30.0	GAL or 11.0 OZ / Emitter per Dose	
Z1 Dose Run TIME	5.71	MINUTES	

PEAK FLOW = 600 GPD or 0.57 Gal./lin. ft. / DAY

TOTAL # of DOSES per DAY	20.0	or every 1.20 Hours
# of DOSES per ZONE per DAY	6.7	or every 3.60 Hours
DAILY RUN TIME @ Peak Flow	114.3	minutes or 1.9%.

START UP PARAMETERS

	ZONE 1	ZONE 2	ZONE 3	
Dosing Flow	5.3	5.3	5.3	GPM
Field Flush Flow	13.3	13.3	13.3	GPM
Dose Run Time	5	MINUTES	43	SECONDS
AVG Rest Time	----->			2.0 HOURS
PEAK Rest Time	----->			1.2 HOURS
ZONE Dose Volume	30	30	30	GALLONS

Model 20EB

FILTERED EFFLUENT BLASTER

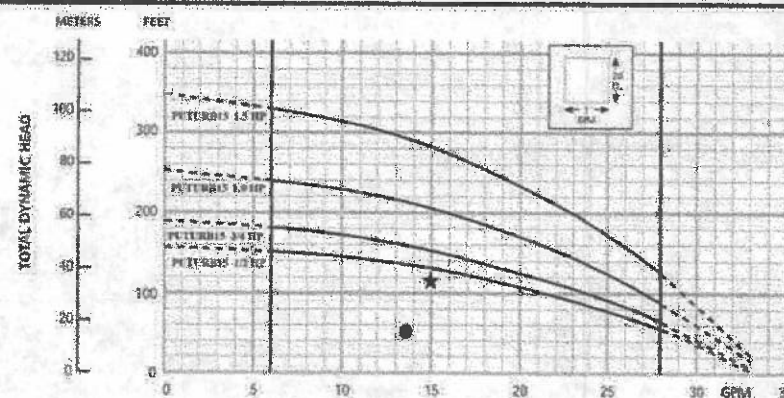

* Filter BACKWASH: 15 GPM @ 124.3 FT.
● MAX Network FLUSHING: 13.3 GPM @ 53.4 FT.

INFILTRATIVE SURFACE (Trench Bottom)
15 trenches, 35' long, 1' wide = 525 ft². The resultant peak daily design Trench Bottom (K1) loading rate is 1.14 gal/ft²/day (600 GPD / 525 ft²).

AREAL LOADING RATE (Footprint)
Considering trenches installed on centers 3x the width of the trenches the minimum calculated area loading rate is .38 gal/ft²/day ((1.14 gal/ft²/day) / 3).

Tom W. Ashton R.E.H.S.

P.O. Box 667 Chincoteage Island VA 23336 540-454-4672

PROJECT NAME :	5/1/2024
4880 Manor Lane Ellicott City, MD 21042 Parcel #522486 TM 27 PAR 121 LOT 11	TITLE :
COUNTY : Howard	CALCULATION SHEET
DESIGNED BY: Tom W. Ashton R.E.H.S.	SHEET: 9 OF 10

GENERAL NOTES

- 1) THIS PROPERTY IS ZONED RC-DEO.
- 2) THE PROPERTY BOUNDARY SHOWN IS BASED ON CURRENT DEED AND HOWARD COUNTY GIS DATA.
- 3) DEED REFERENCE: LIBER 20008 FOLIO 265.
- 4) THE EXISTING TOPOGRAPHY IS BASED ON A FIELD RUND SURVEY CONDUCTED BY JNM ENGINEERING, LLC.
- 5) ANY CHANGE TO THE SEWERAGE DISPOSAL AREA SHALL REQUIRE A REVISED PERCOLATION CERTIFICATION PLAN.
- 6) ADJUSTMENTS TO THE SEPTIC AREA IS NOT PERMITTED WITHOUT ADDITIONAL TESTING.
- 7) SOIL TYPES SHOWN ON THIS PLAN ARE FROM THE USDA WEB SOIL SURVEY.
- 8) THE LOTS SHOWN HEREON COMPLY WITH THE MINIMUM OWNERSHIP WIDTH AND LOT AREA AS REQUIRED BY THE MARYLAND STATE DEPARTMENT OF THE ENVIRONMENT.
- 9) ALL EXISTING WELLS AND SEWERAGE DISPOSAL AREAS AND COMPONENTS WITHIN 100'-FEET OF THE PROPERTY BOUNDARIES AND ALL EXISTING/PROPOSED WELLS 200' DOWN GRADIENT FROM EXISTING OR PROPOSED SEPTIC SYSTEMS HAVE BEEN SHOWN FROM THE BEST AVAILABLE INFORMATION.
- 10) ALL BUILDING SITES SHOWN COMPLY WITH MINIMUM BUILDING RESTRICTION REGULATIONS.
- 11) THE PURPOSE OF THIS PERCOLATION TEST PLAN IS TO ESTABLISH SEWERAGE DISPOSAL AREA AND WELL LOCATIONS FOR THIS EXISTING PROPERTY THAT IS BEING RENOVATED.

ZONING DATA

ZONING: RC-DEO
 MIN. LOT AREA = 3.0 ACRES
 MIN. LOT WIDTH AT R/W = 200 FT
 FRONT BRL = 75 FT
 REAR BRL = 60 FT
 SIDE BRL = 30 FT

LEGEND

	EX. PROP. LINE
	EX. FENCE
	SUBJECT PROP. BOUNDARY
	FROM SEWERAGE DISPOSAL AREA EXPANSION
	SOIL BOUNDARY
	EX. 2' CONTOUR
	EX. 10' CONTOUR
	EX. WELL
	BUILDING RESTRICTION LINE
	EX. SPOT ELEVATION
	FAILED PERC TEST
	PASSED PERC TEST
	EX. SEWERAGE DISPOSAL AREA
	PROP. ALTERNATE WELL LOCATION
	OLD PERC TEST TESTING DATE

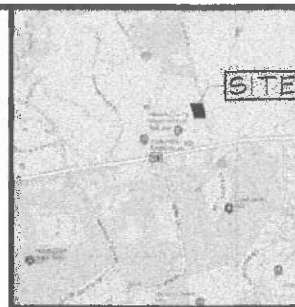
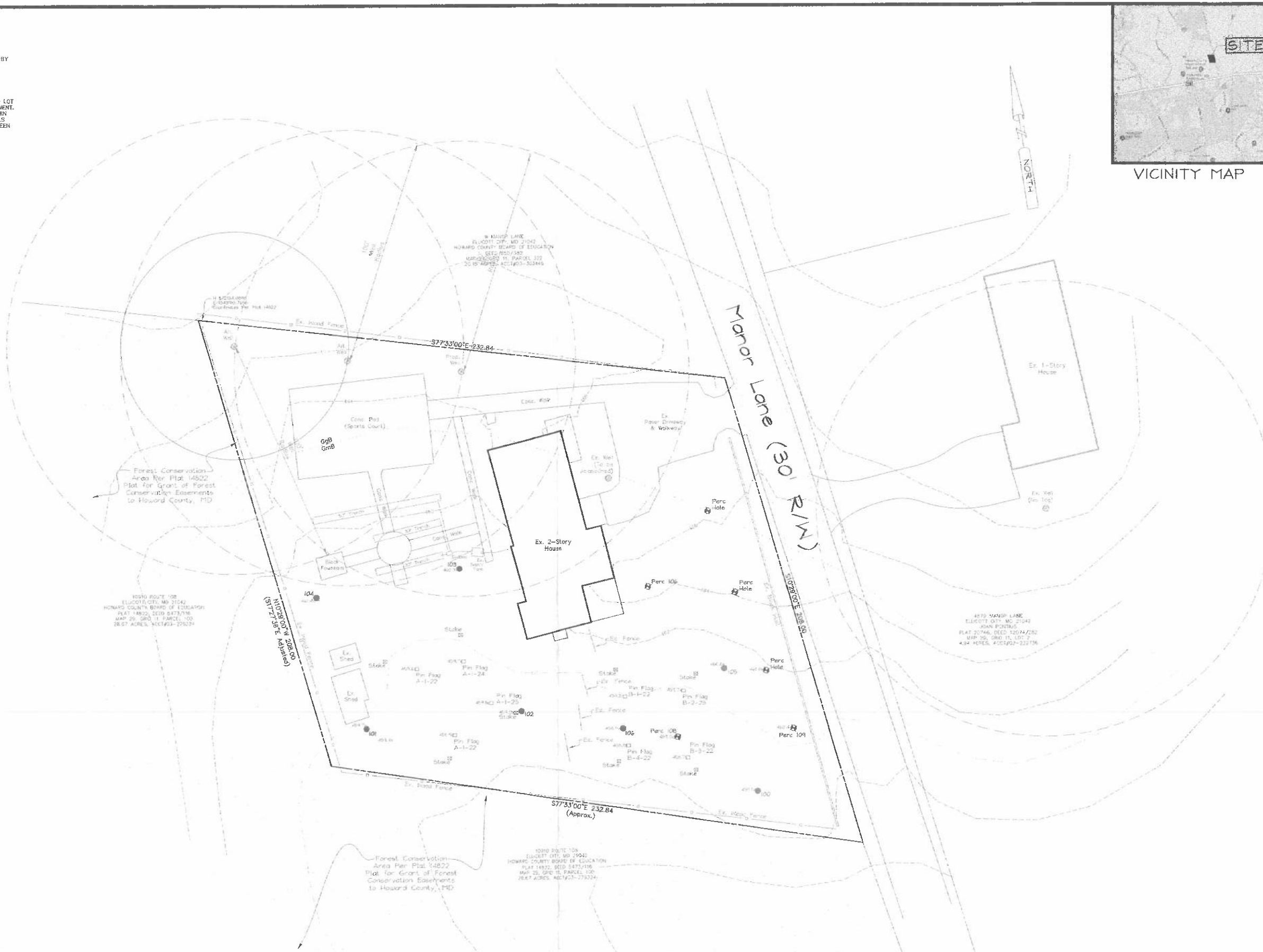

PROJECT NO.	22-0812.03/23
DATE	03/23
BY	JWW
REVISION	NA
SCALE	1" = 20'

DATE	BY	REVISION

4880 MANOR LANE
 TAX MAP 29, PARCEL 121, 1.0 ACRES
 HOWARD COUNTY, MARYLAND

JNM ENGINEERING, LLC
 CIVIL ENGINEERING, SURVEYING, LAND PLANNING,
 ENVIRONMENTAL, ARBORICULTURE, LEED PROFESSIONALS
 105 LEAFY HOLLOW CIRCLE, MOUNT AIRY, MD 21771
 (301) 814-2808, JNMEENGINEERINGLLC.COM

APPROVED: FOR PRIVATE WATER AND PRIVATE SEWERAGE SYSTEMS

COUNTY HEALTH OFFICER _____ DATE _____

PERCOLATION CERTIFICATION
 I CERTIFY THAT THE LOCATIONS SHOWN HEREON ARE BASED ON FIELD LOCATIONS DONE UNDER MY DIRECT SUPERVISION, AND ARE CORRECT TO THE BEST OF MY KNOWLEDGE AND BELIEF.

JAMES W. WITMER _____ DATE _____
 PROFESSIONAL LAND SURVEYOR, MD REG. NO. 21931

SOILS DATA TABLE

SYMBOL	SOIL	HYDRIC	K-FACTOR	ERODIBLE	BET SEASON
Gmb	Glennville silt loam, 3% to 8% slopes	NO	0.37	NO	YES
Ggb	Glennville silt loam, 5% to 8% slopes	NO	0.34	NO	NO

SOILS INFORMATION TAKEN FROM USDA WEB SOIL SURVEY HERISTE
 NOTE: SHALY, EXTENSIVE SOILS AND THOSE SOILS WITH A SLOPE GREATER THAN 8% OR THOSE SOILS WITH A SOIL ERODIBILITY FACTOR OF GREATER THAN 0.35 WITH A SLOPE GREATER THAN 5 PERCENT.

OWNERS:
 RAYADAN JABLON
 (C/O WINSTON BOYER)
 2628 MILLERS WAY DRIVE
 ELLICOTT CITY, MD 21042



4880 MANOR LANE
 ELLICOTT CITY, MD 21042
 DEED 21936/342, PARCEL 121,
 MAP 29, GRID 11
 1.0 ACRES, ACCT#03-297497
 PERCOLATION TEST PLAN

GENERAL NOTES

- 1) THIS PROPERTY IS ZONED RC-DEO.
- 2) THE PROPERTY BOUNDARY SHOWN IS BASED ON CURRENT DEED AND HOWARD COUNTY GIS DATA.
- 3) DEED REFERENCE: LIBER 20608 FOLIO 285.
- 4) THE EXISTING TOPOGRAPHY IS BASED ON HOWARD COUNTY GIS.
- 5) ANY CHANGE TO THE SEWERAGE DISPOSAL AREA SHALL REQUIRE A REVISED PERCOLATION CERTIFICATION PLAN.
- 6) ADJUSTMENTS TO THE SEPTIC AREA IS NOT PERMITTED WITHOUT ADDITIONAL TESTING.
- 7) SOIL TYPES SHOWN ON THIS PLAN ARE FROM THE USDA WEB SOIL SURVEY.
- 8) THE LOTS SHOWN HEREON COMPLY WITH THE MINIMUM OWNERSHIP WIDTH AND LOT AREA AS REQUIRED BY THE MARYLAND STATE DEPARTMENT OF THE ENVIRONMENT.
- 9) ALL EXISTING WELLS AND SEWERAGE DISPOSAL AREAS AND COMPONENTS WITHIN 100- FEET OF THE PROPERTY BOUNDARIES AND ALL EXISTING/PROPOSED WELLS 200' DOWN GRADIENT FROM EXISTING OR PROPOSED SEPTIC SYSTEMS HAVE BEEN SHOWN FROM THE BEST AVAILABLE INFORMATION.
- 10) ALL BUILDING SITES SHOWN COMPLY WITH MINIMUM BUILDING RESTRICTION REGULATIONS.
- 11) THE PURPOSE OF THIS PERCOLATION TEST PLAN IS TO ESTABLISH SEWERAGE DISPOSAL AREA AND WELL LOCATIONS FOR THIS EXISTING PROPERTY THAT IS BEING RENOVATED.

ZONING DATA

ZONING: RC-DEO
 MIN. LOT AREA = 3.0 ACRES
 MIN. LOT WIDTH AT R/W = 200 FT
 FRONT BRL = 75 FT
 REAR BRL = 60 FT
 SIDE BRL = 30 FT

LEGEND

	EX. PROP. LINE
	EX. FENCE
	PROP. DRIVEWAY
	PROP. SEWERAGE EASEMENT
	SOIL BOUNDARY
	EX. 2' CONTOUR
	EX. 10' CONTOUR
	WELL (EX. OR PROP.)
	BUILDING RESTRICTION LINE
	PROP. PERC TEST
	FAILED PERC TEST
	PASSED PERC TEST
	EX STEEP SLOPES

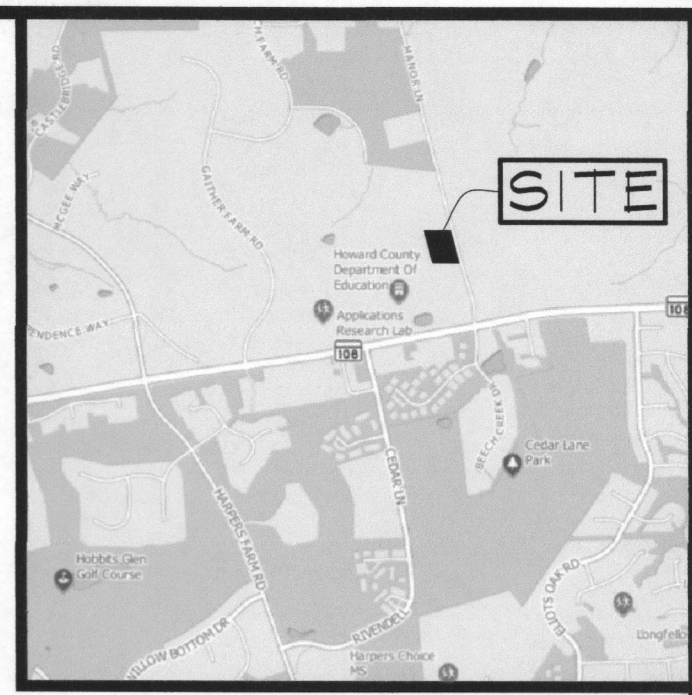

VICINITY MAP

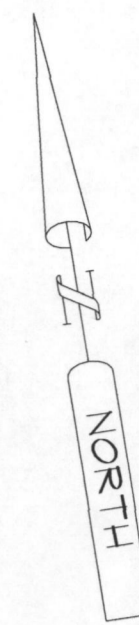

PROJECT	22-0812	DATE	03/23
ILLUSTRATION	JWW	ENGINEERING	NA
SCALE	1"=20'	APPROVAL	JWW

4880 MANOR LANE
 TAX MAP 29, PARCEL 121, 1.0 ACRES
 HOWARD COUNTY, MARYLAND
PERCOLATION TEST PLAN

JNM ENGINEERING, LLC
 CIVIL ENGINEERING, SURVEYING, LAND PLANNING,
 ENVIRONMENTAL, ARBORICULTURE, LEED PROFESSIONALS
 105 LEAFY HOLLOW CIRCLE, MOUNT AIRY, MD 21771
 (301) 514-2808, JNTEENGINEERINGLLC.COM

APPROVED: FOR PRIVATE WATER AND PRIVATE SEWAGE SYSTEMS

COUNTY HEALTH OFFICER _____ DATE _____

PERCOLATION CERTIFICATION:
 I CERTIFY THAT THE LOCATIONS SHOWN HEREON ARE BASED ON FIELD LOCATIONS DONE UNDER MY DIRECT SUPERVISION, AND ARE CORRECT TO THE BEST OF MY KNOWLEDGE AND BELIEF.

JAMES W. WIMER _____ DATE _____
 PROFESSIONAL LAND SURVEYOR, MD REG. NO. 21931

SOILS DATA TABLE

SYMBOL	SOIL	HYDRIC	K-FACTOR	ERODIBLE	WET SEASON
GrB	Glenville Silt Loam, 3%-8% Slopes	NO	0.37	NO	YES
GgB	Glenville silt loam, 5%-8% Slopes	NO	0.24	NO	NO

- SOILS INFORMATION TAKEN FROM USDA WEB SOIL SURVEY WEBSITE
 NOTE: HIGHLY ERODIBLE SOILS ARE THOSE SOILS WITH A SLOPE GREATER THAN 1% OR THOSE SOILS WITH A SOIL ERODIBILITY FACTOR 'K' GREATER THAN 0.35 WITH A SLOPE GREATER THAN 5 PERCENT

OWNERS:
 RAMADAN ZABLAH
 (C/O) WINSTON BOWER
 2826 MILLERS WAY DRIVE
 ELLICOTT CITY, MD 21042

4880 MANOR LANE
 ELLICOTT CITY, MD 21042
 PARCEL 121, MAP 29, GRID 11
 1.0 ACRES, ACCT#03-297497
PERCOLATION TEST PLAN
WET WEATHER SOILS

GENERAL NOTES

- THIS PROPERTY IS ZONED RC-DEO.
- THE PROPERTY BOUNDARY SHOWN IS BASED ON CURRENT DEED AND HOWARD COUNTY GIS DATA.
- DEED REFERENCE: LIBER 20608 FOLIO 265.
- THE EXISTING TOPOGRAPHY IS BASED ON A FIELD RUN SURVEY CONDUCTED BY JNM ENGINEERING, LLC.
- ANY CHANGE TO THE SEWERAGE DISPOSAL AREA SHALL REQUIRE A REVISED PERCOLATION CERTIFICATION PLAN.
- ADJUSTMENTS TO THE SEPTIC AREA IS NOT PERMITTED WITHOUT ADDITIONAL TESTING.
- SOIL TYPES SHOWN ON THIS PLAN ARE FROM THE USDA WEB SOIL SURVEY.
- THE LOTS SHOWN HEREON COMPLY WITH THE MINIMUM OWNERSHIP WIDTH AND LOT AREA AS REQUIRED BY THE MARYLAND STATE DEPARTMENT OF THE ENVIRONMENT.
- ALL EXISTING WELLS AND SEWERAGE DISPOSAL AREAS AND COMPONENTS WITHIN 100- FEET OF THE PROPERTY BOUNDARIES AND ALL EXISTING/PROPOSED WELLS 200' DOWN GRADIENT FROM EXISTING OR PROPOSED SEPTIC SYSTEMS HAVE BEEN SHOWN FROM THE BEST AVAILABLE INFORMATION.
- ALL BUILDING SITES SHOWN COMPLY WITH MINIMUM BUILDING RESTRICTION REGULATIONS.
- THE PURPOSE OF THIS PERCOLATION CERTIFICATION PLAN IS TO ESTABLISH SEWERAGE DISPOSAL AREA AND WELL LOCATIONS FOR THIS EXISTING PROPERTY THAT IS BEING RENOVATED.
- The next OSDS designed to serve this property has been designated an innovative system by MDE. An advanced treatment unit will be required. The future septic systems were designed by Tom W. Ashton REHS. An innovative agreement signed by the owner, the Health Department and MDE must be recorded in Land Records for the property prior to the release of a septic permit.
- THE EXISTING WELL MUST BE ABANDONED, A NEW WELL MUST BE DRILLED AND COMPLETION REPORT RECEIVED PRIOR TO HEALTH DEPARTMENT APPROVAL OF A BUILDING PERMIT.
- THE SEPTIC SYSTEM IS DESIGN FOR 4 BEDROOMS. THERE IS NO AVAILABILITY TO INCREASE THE NUMBER OF BEDROOMS WITHOUT PRIOR PERMISSION FROM MDE.
- LOCATE, FENCE OR ROPE-OFF THE INITIAL AND RESERVE SEWERAGE DISPOSAL AREAS PRIOR TO BUILDING PERMIT APPROVAL. VEHICULAR TRAFFIC OVER THE DISPOSAL AREAS IS PROHIBITED TO AVOID SOIL COMPACTION AND COULD RENDER THE LOT NON-BUILDABLE IF IGNORED. THERE SHOULD BE NO DISTURBANCE OF THE PROTECTED AREAS AT ALL.
- THE PURPOSE OF THIS PERCOLATION CERTIFICATION PLAN IS TO ESTABLISH SEWERAGE DISPOSAL AREA AND WELL LOCATIONS FOR THIS EXISTING PROPERTY THAT IS BEING RENOVATED.
- EXISTING SEPTIC SYSTEM TO BE ABANDONED AT TIME OF NEW SEPTIC INSTALL.
- AN ADVANCED PRE-TREATMENT SYSTEM, WHICH UTILIZED BEST AVAILABLE TECHNOLOGY TO PERFORM NITROGEN REDUCTION, MUST BE INSTALLED ON THE SEPTIC SYSTEM. AN OSDS PLAN WITH ALL THE NECESSARY DETAILS FOR INSTALLATION OF THE SYSTEM WILL BE REQUIRED PRIOR TO THE RELEASE OF THE BUILDING PERMIT AND SEPTIC SYSTEM INSTALLATION PERMIT.

ZONING DATA

ZONING: RC-DEO
 MIN. LOT AREA = 3.0 ACRES
 MIN. LOT WIDTH AT R/W = 200 FT
 FRONT BRL = 75 FT
 REAR BRL = 60 FT
 SIDE BRL = 30 FT

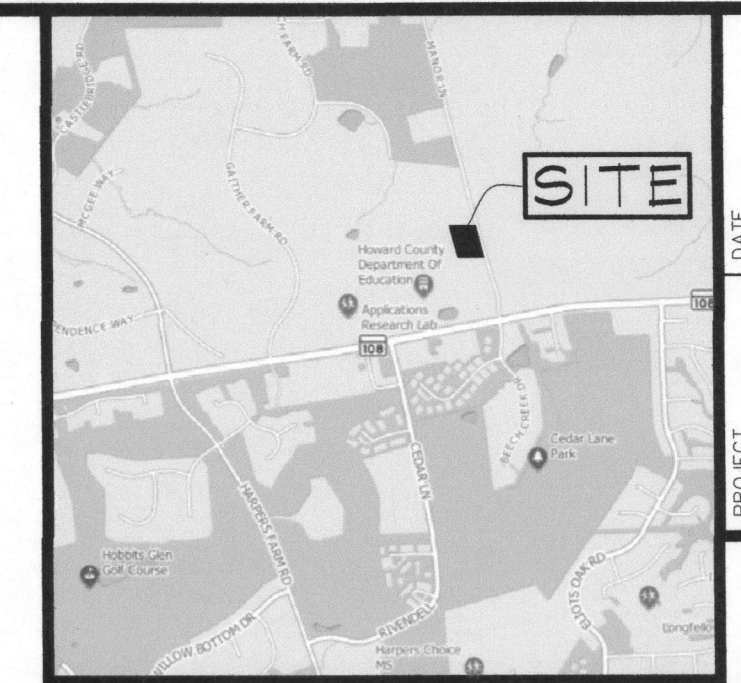

VICINITY MAP

PROJECT	22-0812	DATE	03/23
ILLUSTRATION	JWW	ENGINEERING	NA
SCALE	1" = 20'	APPROVAL	JWW

DATE		BY		REVISION	

4880 MANOR LANE
 TAX MAP 29, PARCEL 121, 1.0 ACRES
 HOWARD COUNTY, MARYLAND
PERCOLATION CERT. PLAN

JNM ENGINEERING, LLC
 CIVIL ENGINEERING, SURVEYING, LAND PLANNING,
 ENVIRONMENTAL, ARBORICULTURE, LEED PROFESSIONALS
 1105 LEAFY HOLLOW CIRCLE, MOUNT AIRY, MD 21771
 (301) 514-2808, JNMENGINEERINGLLC.COM

LEGEND

EX. PROP. LINE	EX. FENCE	SUBJECT PROP. BOUNDARY
SOIL BOUNDARY	EX. 2' CONTOUR	EX. 10' CONTOUR
EX. WELL	BUILDING RESTRICTION LINE	EX. SPOT ELEVATION
xx' BRL	EX. 565.4	FAILED PERC TEST
PROP. SEWAGE DISPOSAL AREA	PROP. ALTERNATE WELL LOCATION	

18) A design plan for the innovative system must be approved by MDE & HCHD and the system must be installed under a permit from HCHD to the specifications outlined in the approved design plan. The septic permit must be issued prior to building permit approval.



SOILS DATA TABLE

SYMBOL	SOIL	HYDRIC	K-FACTOR	ERODIBLE	WET SEASON
GmB	Glenville Silt Loam, 3%-8% Slopes	NO	0.37	NO	YES
GgB	Glenville silt loam, 5%-8% Slopes	NO	0.24	NO	NO

* SOILS INFORMATION TAKEN FROM USDA WEB SOIL SURVEY WEBSITE
 NOTE: HIGHLY ERODIBLE SOILS ARE THOSE SOILS WITH A SLOPE GREATER THAN 15% OR THOSE SOILS WITH A SOIL ERODIBILITY FACTOR "K" GREATER THAN 0.35 WITH A SLOPE GREATER THAN 5 PERCENT.

APPROVED: FOR PRIVATE WATER AND PRIVATE SEWAGE SYSTEMS
 COUNTY HEALTH OFFICER *[Signature]* DATE 7/9/24
 PERCOLATION CERTIFICATION:
 I CERTIFY THAT THE LOCATIONS SHOWN HEREON ARE BASED ON FIELD LOCATIONS DONE UNDER MY DIRECT SUPERVISION, AND ARE CORRECT TO THE BEST OF MY KNOWLEDGE AND BELIEF.
 JAMES W. WITMER DATE 6/20/24
 PROFESSIONAL LAND SURVEYOR, MD REG. NO. 21931

PURPOSE:
 THE PURPOSE OF THIS PERCOLATION CERTIFICATION PLAN IS TO ESTABLISH A SEWERAGE DISPOSAL AREA AND WELL LOCATIONS FOR THIS EXISTING PROPERTY THAT IS BEING RENOVATED.



OWNERS:
 RAMADAN ZABLAH
 (C/O. WINSTON BOWER)
 2828 MILLERS WAY DRIVE
 ELLICOTT CITY, MD 21042

4880 MANOR LANE
 ELLICOTT CITY, MD 21042
 DEED 21936/342, PARCEL 121,
 MAP 29, GRID 11
 1.0 ACRES, ACCT#03-297497
PERCOLATION CERTIFICATION PLAN

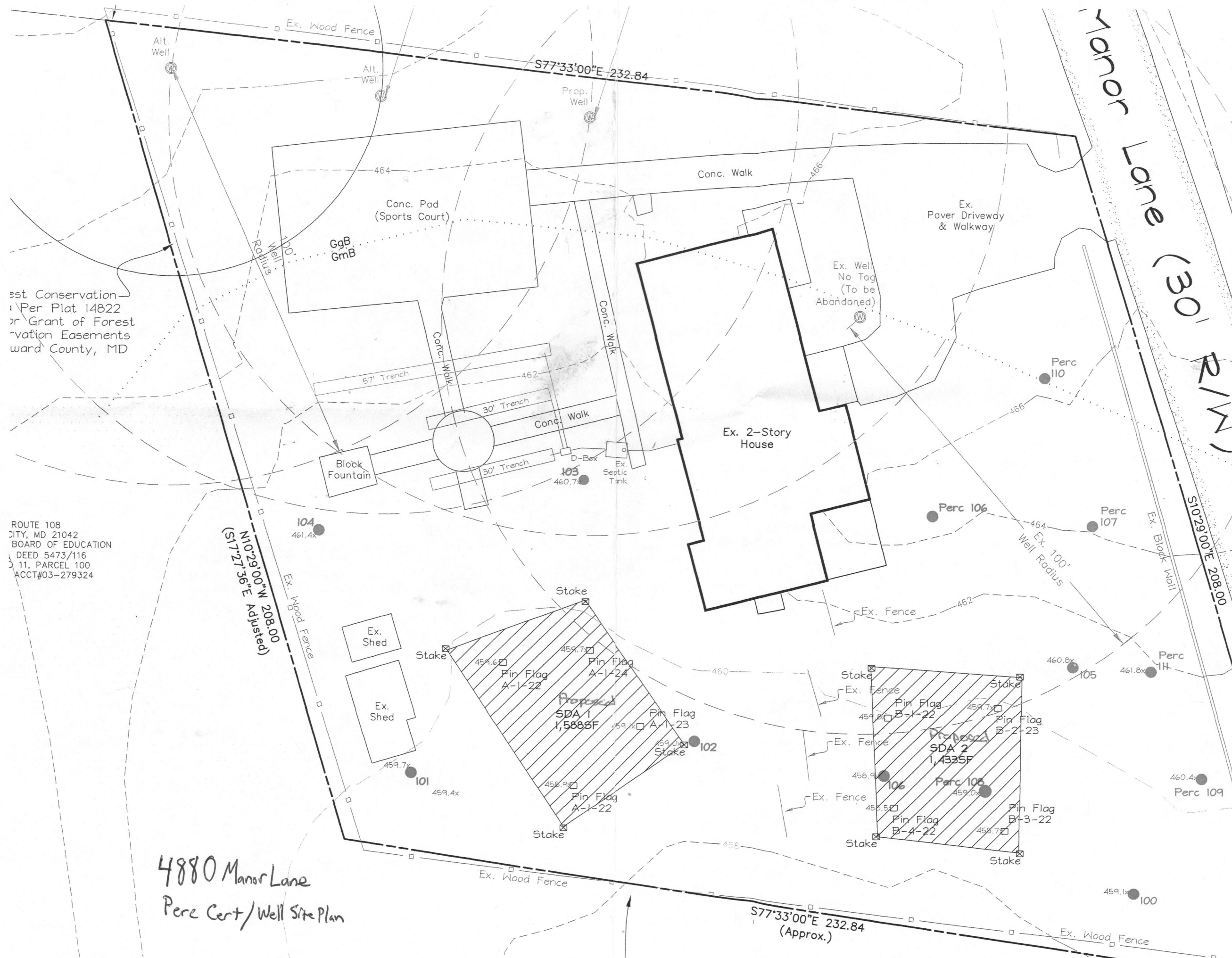

est Conservation
 Per Plat 14822
 or Grant of Forest
 vation Easements
 ward County, MD

ROUTE 108
 CITY, MD 21042
 BOARD OF EDUCATION
 DEED 5473/116
 11, PARCEL 100
 ACCT#03-279324

4880 Manor Lane
 Perc Cent/Well Site Plan

S77°33'00"E 232.84
 (Approx.)

