

Menu

Save

Reset

Cancel

Help

Record Detail * (This section is required.)

Permit Type Permit Number Opened Date

Description of Work

[check spelling](#)

Approved 4/27/26

Address * (This section is required.)

Search

Street # Street Name Street Type

Unit Type Unit # X Coordinate Y Coordinate

City State Zip Code Primary

Parcel * (This section is required.)

Search

GIS ID *	Parcel	Parcel Area	Land Value	Improved Value	Exemption Value	Plan Area
11061828	0217	3	309700	754800	445100	RURAL

Legal Description

[check spelling](#)

Block	Lot	Census Tract	Council Dist	Inspection Dist	Supervisor Dist	Map #	DAP Zone
11	8	605601	5				

Plan Area State Tax Id Subdivision Name

Section Area Tax Map

Grid Zoning District ADC Map

SDP No. Final Plan No. WP File No. Primary

Record Plat No. WS Contract No. FDP No.

Owner Occupied Yes No Year Built Historic District Yes No

Historic District Registry No. Stat Area Flood Plain Yes No

Building No

Owner * (This section is required.)

Search

Name *

Address Line 1

Address Line 2

Address Line 3

Mail City

Mail State

Mail Zip Code

Phone

Primary

E-mail

Cell Number Fax Number

Professionals (This section is not required.)

License # * 20100096881 Business Name THOMPSONGAS, LLC
 License Type * Propane Gs ✓ First Name THOMAS Middle Name BRADLEY Last Name ROHRER
 Primary Yes ✓ Address Line 1 6708 OLD NATIONAL PIKE
 Address Line 2
 City BOONSBORO State MD ZIP Code 21713
 Phone 1 301-432-6611 Phone 2 Fax
 E-mail BROHRER@THOMPSONGAS.COM

Applicant (This section is not required.)

Search As Owner As Lic. Prof As Contact
 Type * Applicant ✓ First Name MICHELLE MI Last Name CLANCY
 Relationship Applicant ✓ Full Name MICHELLE CLANCY
 Primary Yes ✓ Organization Name APPLIED & APPROVED PERMITS LLC
 Street Address P.O. BOX 310
 Address Line 2
 City PERRY HALL State MD ZIP Code 21128
 Phone 443-340-1229 Cell Fax
 E-mail MICHELLE@APPLIEDANDAPPROVED.COM

Addtl Info

Est Construction Cost * 500 Housing Units * 0 Number of Buildings * 0 Public Owned No ✓
 Construction Type 329 - Structures Other Than Buildings (Retaining Walls/Tents) ✓

TANK INFORMATION

RESIDENTIAL TANK INFORMATION
 Capital Project-No Fee * Capital Project Number (Text) Fee Exempt * Yes No No
 Roadside Tree Project Permit * Yes No No Roadside Tree Permit # (Text)
 Existing Use * SFD Number of Tanks Installed * 1 (Number) Number of Tanks Removed * 0 (Number)
 Water Supply Private Sewage Disposal Private Expiration Date 10/17/2026 Relocate Existing Tank * 0 (Number)

Related Records

Showing 1-2 of 2

Permit Number	Record Type Alias	Status	Number	Street Name	Opened Date	Description
B26001232	Residential Tank Permit	Review In Process	2605	RT 97	04/20/2026	SFD// INSTALL (1) 250GAL UNDERGROUND PRO
P26001505	Residential Plumbing Addition Alteration Permit	Incomplete	2605	RT 97	04/20/2026	SFD// RUN LINE FROM TANK TO GENERATOR (2

Page 1 of 1

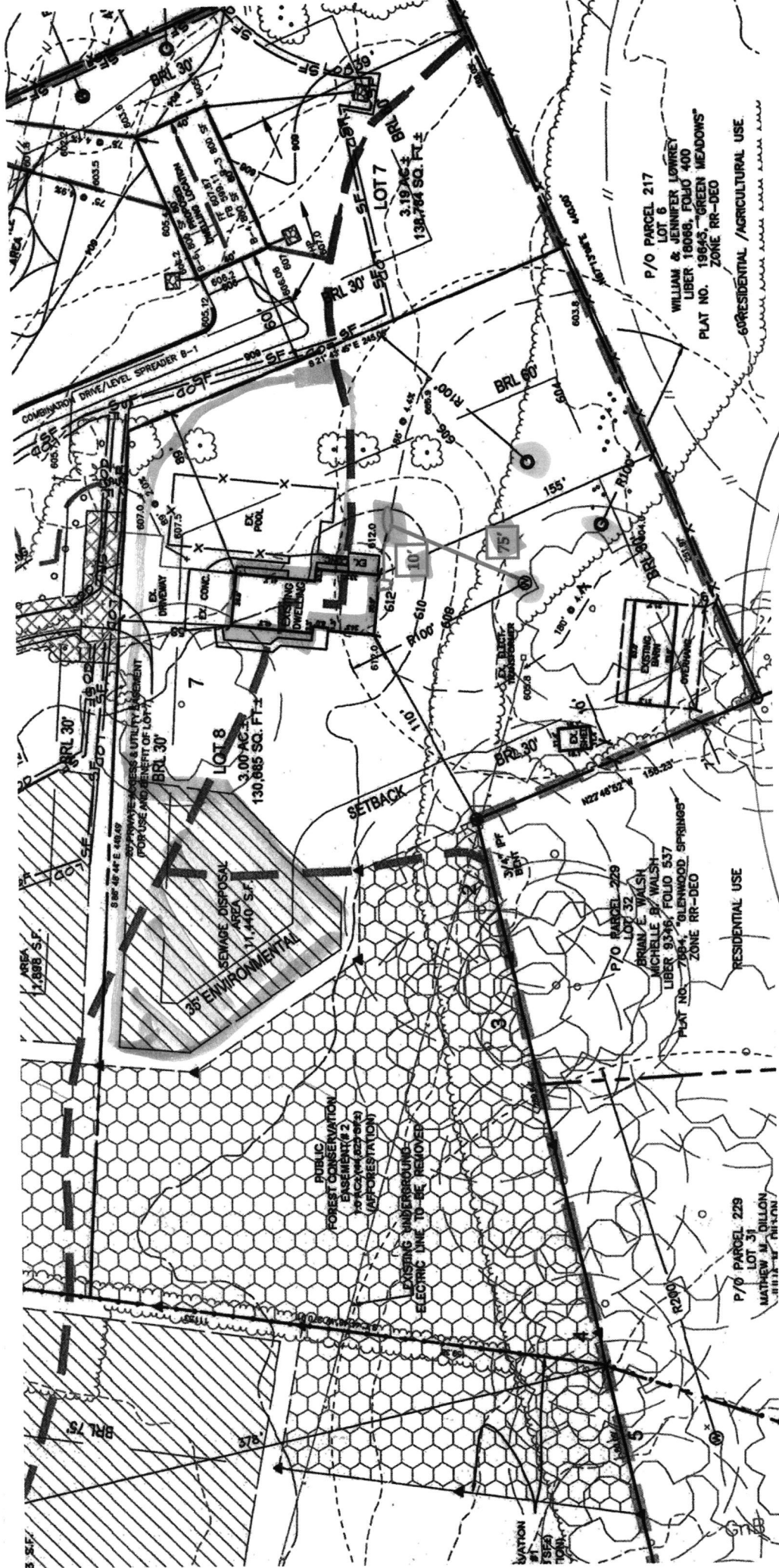

Approved for LP tank
 B26001232
 AUC 4/27/26

TRINITY INDUSTRIES, INC.

Underground Vessel

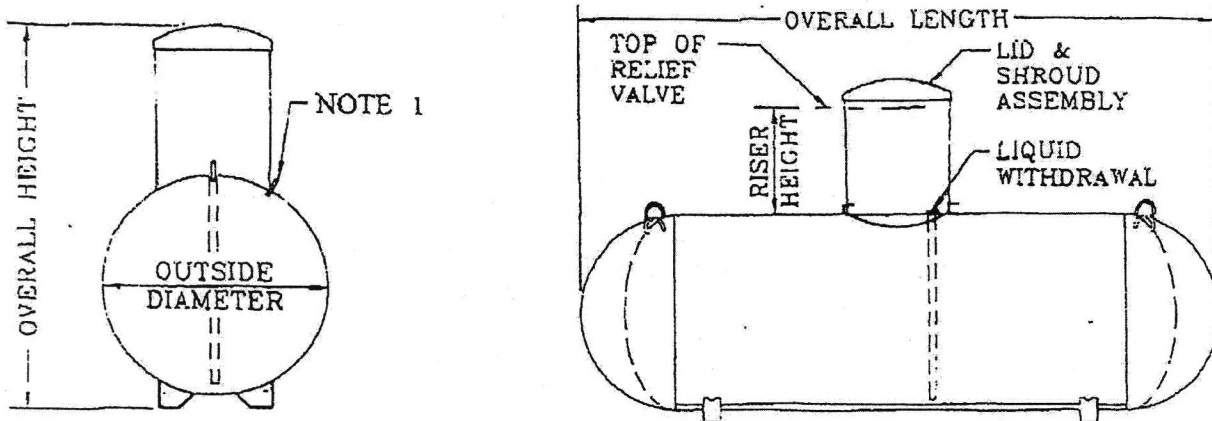

General Specifications

Conforms to the latest edition and addenda of the ASME, Section VIII, div.1 code for Pressure Vessels. Complies with NFPA 58 and is listed by Underwriters Laboratories, Inc.

Rated at 250 psig from -20°F. to 125°F. All tanks may be evacuated to a full (14.7 psi) vacuum.

Vessel Finish: Coated with epoxy red powder.

Applicable federal, state or local regulations may contain specific requirements for protective coatings and cathodic protection. The purchaser and installer are responsible for compliance with such federal, state or local regulations.

All vessel dimensions are approximate

WATER CAPACITY	OUTSIDE DIAMETER	HEAD TYPE	OVERALL LENGTH	OVERALL HEIGHT		WEIGHT	QUANTITY IN FULL LOAD
				14" Riser Height	28" Riser Height		
120 wg 454.2 L	24" 609.6 mm	Ellip	5' - 5 7/8" 1671.6 mm	3' - 9 7/8" 1165.2 mm	4' - 8 3/8" 1431.9 mm	252 lbs. 114.3 kg	63
250 wg 946.3 L	31.5" 800.1 mm	Hemi	7' - 2 1/2" 2197.1 mm	4' - 5 3/8" 1355.7 mm	5' - 3 3/8" 1609.7 mm	472 lbs. 214.1 kg	42
320 wg 1211.2 L	31.5" 800.1 mm	Hemi	8' - 11 3/4" 2736.9 mm	4' - 5 3/8" 1355.7 mm	5' - 3 3/8" 1609.7 mm	588 lbs. 266.7 kg	35
500 wg 1892.5 L	37.42" 950.5 mm	Hemi	9' - 10" 2997.2 mm	4' - 11 3/8" 1506.6 mm	5' - 9 7/8" 1773.2 mm	921 lbs. 417.8 kg	25
1000 wg 3785.0 L	40.96" 1040.4 mm	Hemi	15' - 10 7/8" 4846.6 mm	5' - 2 7/8" 1597.0 mm	6' - 1 3/8" 1863.7 mm	1731 lbs. 785.2 kg	15
2000 wg 3785.6 L	46.614" 1183.9 mm	Ellip	23' - 9 3/8" 7248.5 mm	5' - 8 13/16" 1747.8 mm	6' - 7 5/16" 2014.5 mm	3685 lbs. 1671.4 kg	8

