

Approved
MCE 4/8/26

Record Detail * (This section is required.)

Permit Type Building/Residential/Misc/Pool Spa
Permit Number B26000638
Opened Date 03/04/2026
Description of Work
 SFD/ INSTALL 23' x 42', 800 SF INGROUND NON-DIVING STEEL ENFORCED CONCRETE SWIMMING POOL IN REAR YARD. DEPTH 3'6"-8.0", WITH 8' ROUND RAISED SPA, WITH FENCE TO CODE, FILLED BY TRUCK**SUBJECT TO FIELD INSPECTION**

Online BP.
JLS 3/26/26

[check spelling](#)

Address * (This section is required.)

Search Reset Clear Get Parcel & Owner
Street # 3024
Street Name MERLIN
Street Type CT
Unit Type -Select-
Unit #
X Coordinate -76.9073
Y Coordinate 39.28682
City ELLICOTT CITY
State MD
Zip Code 21042
Primary Yes

Parcel * (This section is required.)

Search Reset Clear Get Address & Owner

GIS ID *	Parcel	Parcel Area	Land Value	Improved Value	Exemption Value	Plan Area
897741	147	3.31	323500	1162300	838800	RURAL

Legal Description
 IMPS3.317 A[3024 MERLIN CT[]ELLICOTT CITY

[check spelling](#)

Block	Lot	Census Tract	Council Dist	Inspection Dist	Supervisor Dist	Map #	DAP Zone
		603000	5				
Plan Area		State Tax Id	Subdivision Name				
		1403285014					
Section		Area	Tax Map				
			16				
Grid		Zoning District	ADC Map				
16-21		RC-DEO	4814-E5				
SDP No.		Final Plan No.	WP File No.				
Record Plat No.		WS Contract No.	FDP No.				
Owner Occupied		Year Built	Historic District				
<input type="radio"/> Yes <input type="radio"/> No		2002	<input type="radio"/> Yes <input checked="" type="radio"/> No				
Historic District Registry No.		Stat Area	Flood Plain				
		3-06A	<input type="radio"/> Yes <input checked="" type="radio"/> No				
Building No							

Owner * (This section is required.)

Search Reset Clear
Name *
 LAKE E
Address Line 1
 3024 MERLIN CT
Address Line 2

Address Line 3

Mail City
 ELLICOTT CITY
Mail State
 MD
Mail Zip Code
 21042
Phone
 443-414-9011
Primary
 Yes
E-mail

balake@comcast.net

Cell Number

Fax Number

Professionals (This section is not required.)

License # * 08010025223 Business Name GALLOWAY POOL SERVICES INC

License Type * MHIC Ind Primary Yes First Name STEVEN Middle Name Last Name GALLOWAY

Address Line 1 3240 CORPORATE COUT

Address Line 2 SUITE C

City ELLICOTT CITY State MD ZIP Code 21042-0000

Phone 1 4104425005 Phone 2 Fax 4104425005

E-mail INFO@GALLOWAYPOOLSERVICE.COM

Applicant (This section is not required.)

Search As Owner As Lic. Prof As Contact

Type * Applicant Relationship Applicant Primary Yes First Name STEVEN MI Last Name GALLOWAY

Full Name STEVEN GALLOWAY

Organization Name GALLOWAY POOL SERVICES INC

Street Address 3240 CORPORATE COUT

Address Line 2 SUITE C

City ELLICOTT CITY State MD Zip Code 21042 000

Phone 4104425005 Cell 4435067047 Fax 4104425005

E-mail INFO@GALLOWAYPOOLSERVICE.COM

Addtl Info

Est Construction Cost * 140000 Housing Units * 0 Number of Buildings * 0 Public Owned No

Construction Type 329 - Structures Other Than Buildings (Retaining Walls/Tents)

POOL INFORMATION

MISCELLANEOUS POOL INFORMATION

Capital Project-No Fee * Capital Project Number Fee Exempt * Water Supply * Sewage Disposal *

Existing Use * Type of Pool or Spa * Pool Safety Device * Electrical Permit Number Expiration Date

SFD In Ground Pool and Hot Tub Fence E26000940 (Text) 9/22/2026

Related Records

Showing 1-2 of 2

Permit Number	Record Type Alias	Status	Number	Street Name	Opened Date	Description
B26000638	Residential Pool or Spa Permit	Review In Process	3024	MERLIN	03/04/2026	SFD/ INSTALL 23' x 42', 800 SF INGROUND NON-I
E26000940	Residential Electrical Addition Alteration Permit	Issued	3024	MERLIN	03/05/2026	Sfd/ Install 23' X 42' 800 sf inground steel enforced

Page 1 of 1

Submit Cancel

LAYOUT 10/10/02 3pm INSP 4 _____
 INSP 2 10/21/02 11:30 INSP 5 _____
 INSP 3 _____ INSP 6 _____

ISSUE DATE: 10/9/2002
 APPROVAL DATE: 10/21/02

P 517956
 A 516407

**PERMIT
INDEXED**

**ON-SITE SEWAGE DISPOSAL SYSTEM
 HOWARD COUNTY HEALTH DEPARTMENT
 BUREAU OF ENVIRONMENTAL HEALTH**

03-285014

WTC III IS PERMITTED TO INSTALL ALTER

ADDRESS: 1820 Gillis Falls Road, Woodbine PHONE NUMBER: 410-489-4457

SUBDIVISION: Ferguson Property LOT NUMBER: 1

ADDRESS: 3024 Merlin Court PROPERTY OWNER: Barry Lake

SEPTIC TANK CAPACITY (GALLONS): 1250 OUTLET BAFFLE FILTER REQUIRED

PUMP CHAMBER CAPACITY (GALLONS): N/A COMPARTMENTED TANK REQUIRED

NUMBER OF BEDROOMS: 4

SQUARE FEET PER BEDROOM: 180

LINEAR FEET OF TRENCH REQUIRED: 300 HOUSE SERVED BY PUBLIC WATER

TRENCHES:	Trench to be 3.0 feet wide. Inlet 2.0 feet below original grade. Bottom maximum depth 4.0 feet below original grade. Effective area begins at 2.0 feet below original grade. 2.0 feet of stone below distribution pipe.
LOCATION:	Starting from the bend in the left lot line at the driveway entrance, place the distribution box 105' down the left lot line and 75-80' off this same lot line. Run (3) 100' trenches on contour in either direction, as shown on plan.
NOTES:	

PLANS APPROVED: MER DATE: 3/18/02

NOTES: PERMIT VOID AFTER 2 YEARS
 CONTRACTOR IS RESPONSIBLE FOR SCHEDULING A PRE-CONSTRUCTION INSPECTION FOR ALL INSTALLATIONS
 WATERTIGHT SEPTIC TANKS REQUIRED
 ALL PARTS OF SEPTIC SYSTEM SHALL BE 100 FEET FROM ANY WATER WELL UNLESS SPECIFICALLY AUTHORIZED
 MANHOLE RISERS REQUIRED ON ALL SEPTIC TANKS AND PUMP CHAMBERS UNLESS SPECIFICALLY AUTHORIZED
 CONTRACTOR RESPONSIBLE FOR COMPLIANCE WITH APPLICABLE REGULATIONS, GUIDELINES AND THE TERMS OF THIS PERMIT

**NEITHER THE HOWARD COUNTY COUNCIL NOR THE HEALTH DEPARTMENT IS
 RESPONSIBLE FOR THE SUCCESSFUL OPERATION OF ANY SYSTEM
 PERMITTEE RESPONSIBLE FOR OBTAINING FINAL APPROVAL ON THIS PERMIT
 ALL 410-313-2640 FOR INSPECTION OF SEPTIC SYSTEM**

A516407

NOT TO SCALE

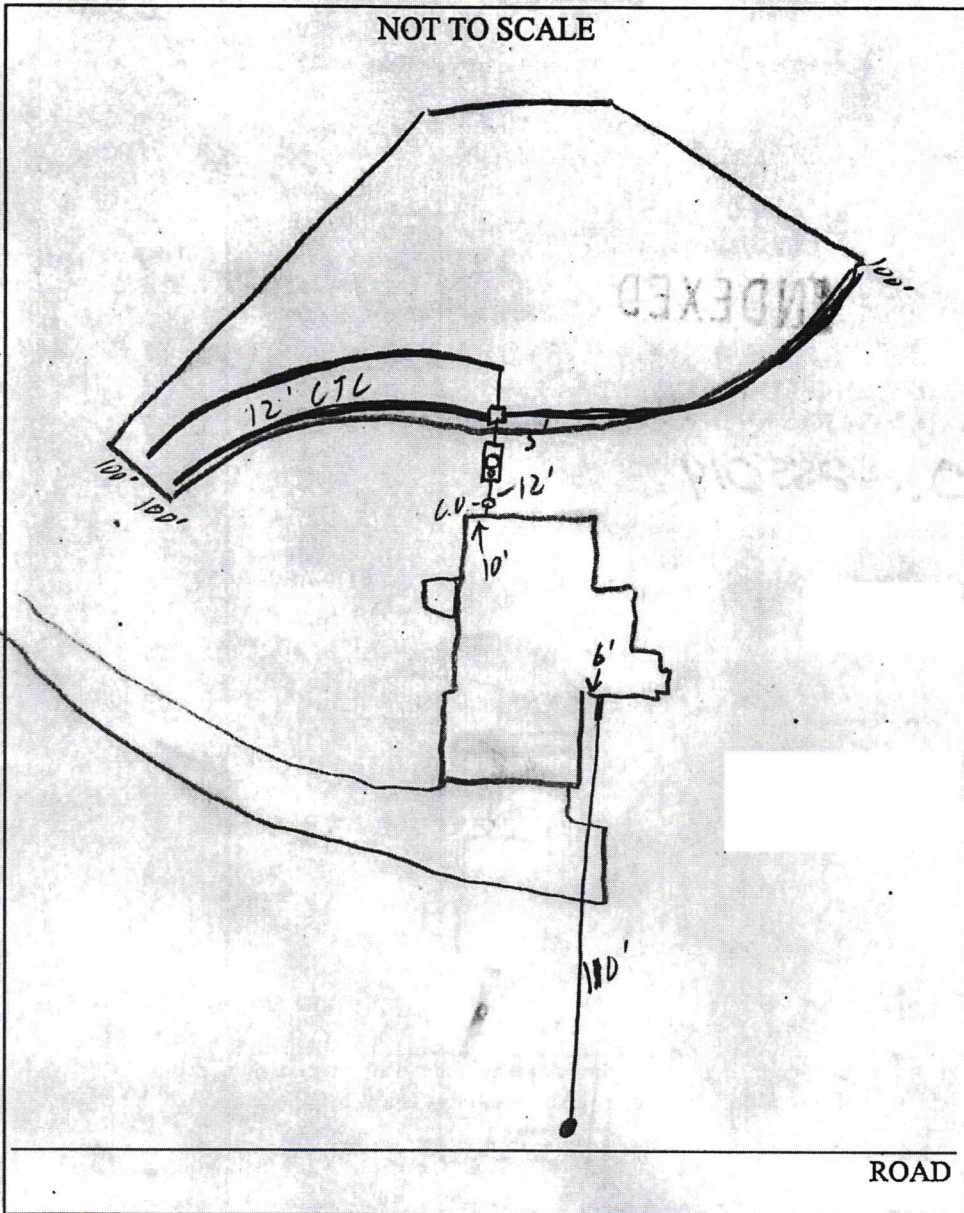

TRENCH/DRAINFIELD DATA		
WIDTH	INLET	BOTTOM
3'	2'	4'
NUMBER OF TRENCHES		3
TOTAL LENGTH		300'
ABSORPTION AREA		900#
DISTRIBUTION BOX LEVEL		<input checked="" type="checkbox"/>
DISTRIBUTION BOX BAFFLE		<input checked="" type="checkbox"/>
DISTRIBUTION BOX PORT		<input type="checkbox"/>

SEPTIC TANK DATA	
SEPTIC TANK 1 LEVEL <input checked="" type="checkbox"/>	
CAPACITY	1250 GAL
SEAM LOC	Top
TANK LID DEPTH	1'
BAFFLES	<input checked="" type="checkbox"/>
BAFFLE FILTER	<input type="checkbox"/>
MANHOLE LOC	Center
6" PORT LOC	Front
WATERTIGHT TEST	<input checked="" type="checkbox"/>
SEPTIC TANK 2 LEVEL <input type="checkbox"/>	
CAPACITY	_____ GAL
SEAM LOC	_____
TANK LID	_____
BAFFLES	_____
BAFFLE FILTER	1/1'
MANHOLE LOC	_____
6" PORT LOC	_____
WATERTIGHT TEST	_____

PRE-CONSTRUCTION 10/10/02 lot stake, layout per BP (SC)

INSTALLATION 10/21/02 OK to cover all work (SC)

FINAL INSPECTOR [Signature] DATE OF APPROVAL 10/21/02

PROPERTY KNOWN AS:

Lot 1
FERGUSON PROPERTY
3024 MERLIN COURT
ELLICOTT CITY, MD

THIS PLAT CAN NOT BE USED TO ESTABLISH
PROPERTY LINES OR CORNERS.

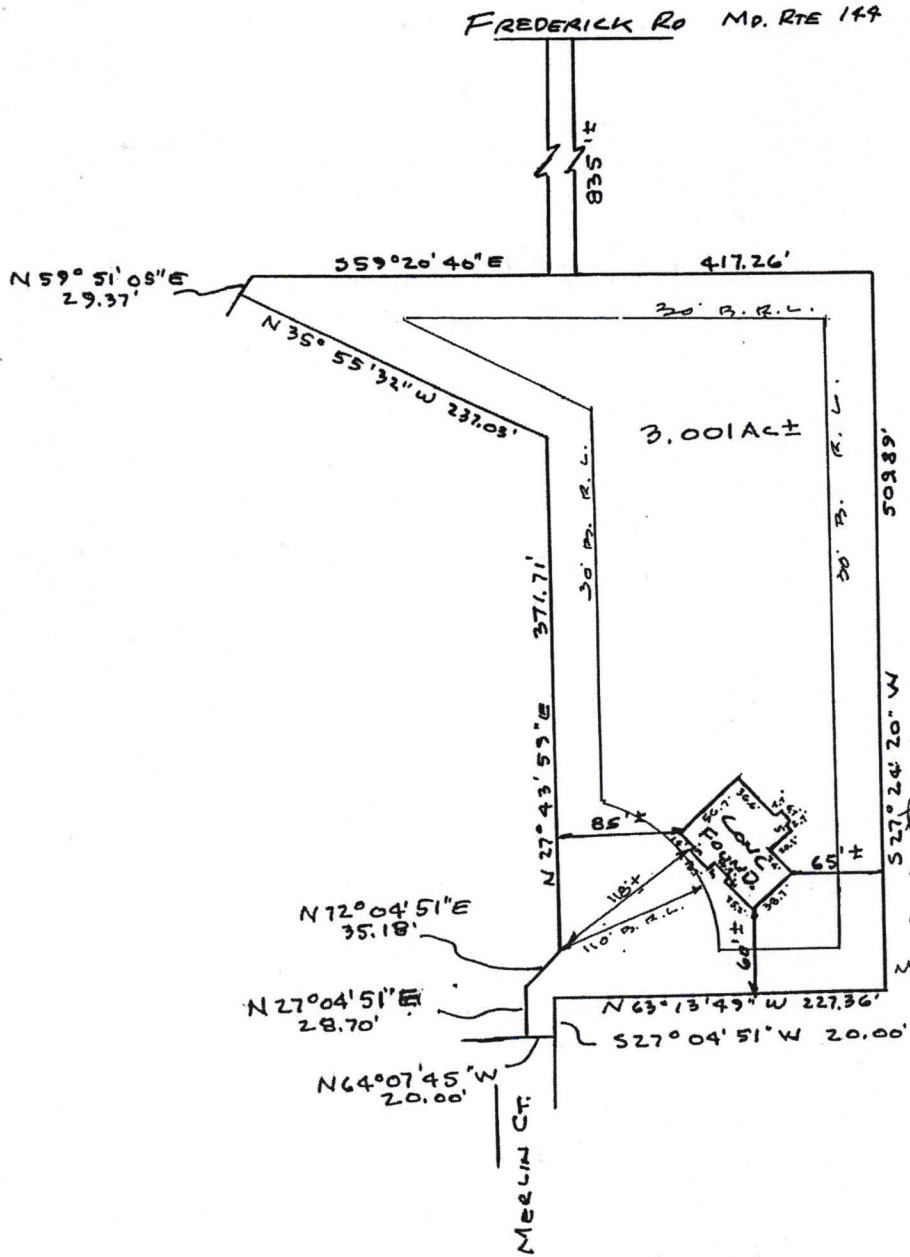

10/9/02
House
turned
slightly. But
no effect on
well or septic.
BB

LOCATION DRAWING

8/30/02
Top of Wall 539.7'

CERTIFICATION	SEAL	SCALE 1" = 100'	DATE 8/24/02
<p>This is to certify that I have surveyed the property known as: <u>Lot 1</u> <u>Ferguson Property</u></p> <p>The information shown has been established by current acceptable survey procedures and from available record information. This drawing is to be used for Title Transfer Financing, or Refinancing Only and IS NOT to be used for the Establishment of Property Lines, Location for Fences, Garages, Buildings, or other Existing or Future Improvements.</p>	 <p><i>Walter Park</i></p>	<p>LDE Inc. 9250 Rumsey Road Suite 106 Columbia, Maryland 21045</p> <p>(410) 715-1070 (Balt.) (301) 596-3424 (Wash.) (410) 715-9540 (Fax)</p>	

No.	Revision/Name	Date



8246 Corporate Ct.
Suite C
Ellicott City, MD 21042
(P) 410-448-6005
(F) 410-680-6088

Lake Residence

3024 Merlin Court
Ellicott City, MD 21042

DATE: 3/3/26

SCALE: 1/64"=1'-0"

TITLE: SITE PLAN

1 of 3

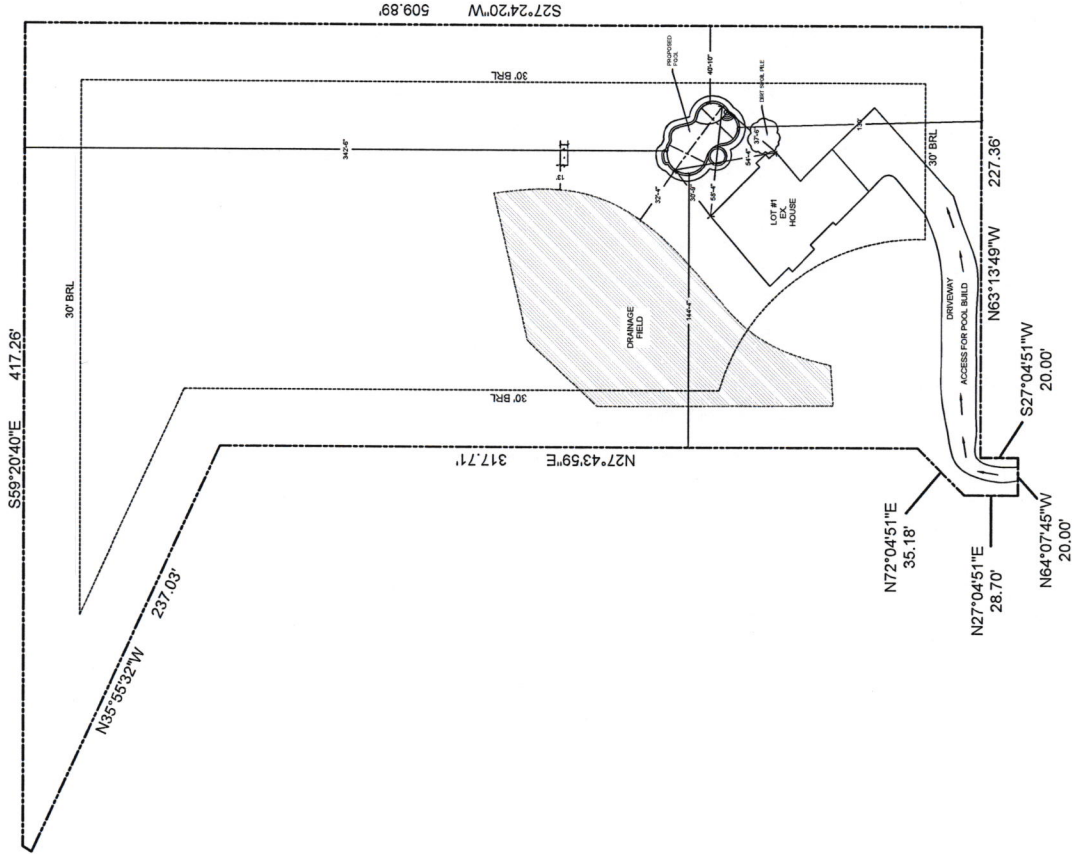

POOL DATA

Pool Dimensions:	42' x 23'-6"
Perimeter:	117' LF
Surface Area:	820 SF
Depth:	3'-6" - 8'-6"

JOB NOTES

Property Owner(s): Barry & Leigh Ann Lake
Address: 3024 Merlin Ct.
Ellicott City, MD 21042

Cell Phone: ***

Email: ...

Lot Number: **

Subdivision: 2020

Tax Map: 16

Grid & Parcel: Grid 21 Parcel 147

Tax Account Number: 285014

Election District: 3

Zoning: Residential

Utilities: *



5 March 2025

Re: BP26000638
3024 Merlin Court
Ellicott City, MD 21042

The inground swimming pool that is to be constructed at the above address has an 8' deep end to allow for diving.

The pool will have a tanning ledge.

The pool will NOT have a dive board.

The pool will have a raised spa connected with an overspill into the pool.

Sincerely,

A handwritten signature in black ink that reads 'Beth M. Galloway'. The signature is written in a cursive, flowing style.

Beth Galloway
Owner

LOT #1
EX.
HOUSE

