

Approved 4/14/26
-H.O.

Record Detail * (This section is required.)

Permit Type Building/Residential/Misc/Shed	Permit Number B26001066	Opened Date 04/08/2026
--	-----------------------------------	----------------------------------

Description of Work
SFD/ REPLACE EXISTING 14' X 28' STORAGE SHED

Online BP.
gA 4/13/26

[check spelling](#)

Address * (This section is required.)

Search Reset Clear Get Parcel & Owner

Street # 2813	Street Name GLENWOOD SPRINGS	Street Type DR
Unit Type --Select--	Unit #	X Coordinate -77.01445
City GLENWOOD	State MD	Y Coordinate 39.29372
	Zip Code 21738	Primary Yes

Parcel * (This section is required.)

Search Reset Clear Get Address & Owner

GIS ID *	Parcel	Parcel Area	Land Value	Improved Value	Exemption Value	Plan Area
904152	229	3	316200	916200	600000	RURAL

Legal Description
IMPSLOT 3 3.005 A] 2813 GLENWOOD SPRINGS DR[] GLENWOOD SPRINGS S1 AR 1

[check spelling](#)

Block 3	Lot 3	Census Tract 605601	Council Dist 5	Inspection Dist	Supervisor Dist	Map #	DAP Zone
Plan Area	State Tax Id 1404346459	Subdivision Name GLENWOOD SPRINGS					
Section	Area	Tax Map 14					
Grid 14-17	Zoning District RR-DEO	ADC Map 4812-H4					
SDP No.	Final Plan No.	WP File No.					
Record Plat No. 7680	WS Contract No.	FDP No.	Primary Yes				
Owner Occupied <input type="radio"/> Yes <input type="radio"/> No	Year Built 1989	Historic District <input type="radio"/> Yes <input checked="" type="radio"/> No					
Historic District Registry No.	Stat Area 4-06	Flood Plain <input type="radio"/> Yes <input checked="" type="radio"/> No					
Building No							

Owner * (This section is required.)

Search Reset Clear

Name *
LEWIS

Address Line 1
2813 GLENWOOD SPRINGS DR

Address Line 2

Address Line 3

Submit

Cancel

Well

Septic Drain Field

Septic Tank

Existing Shed (See Pictures)

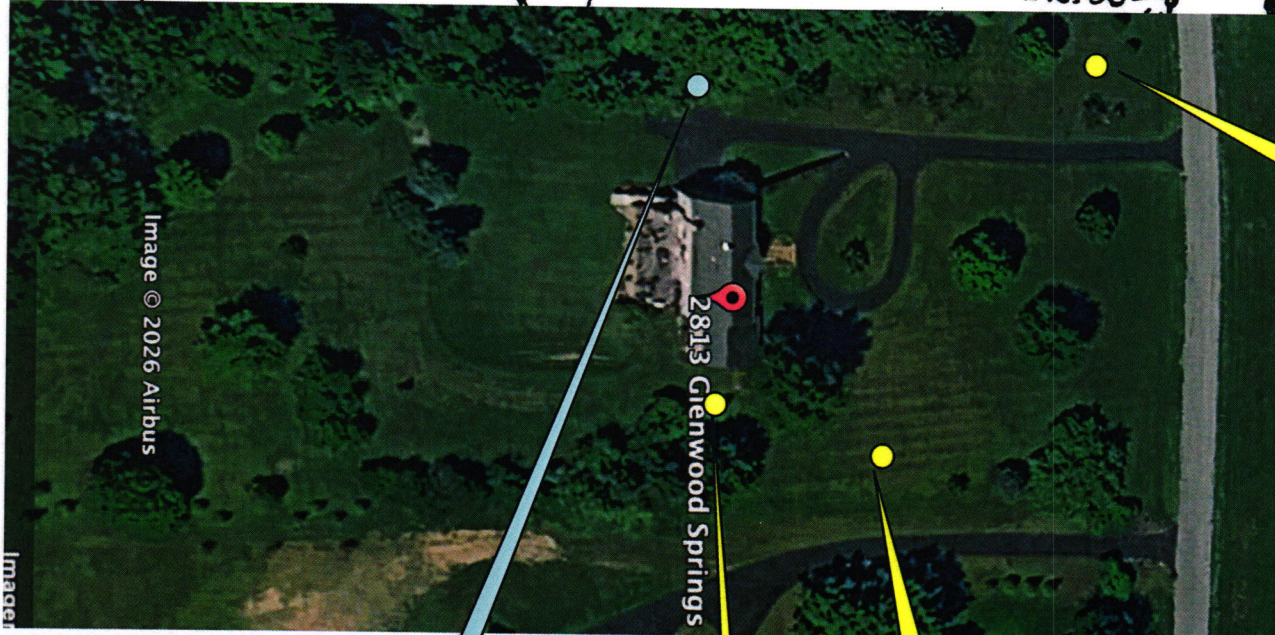
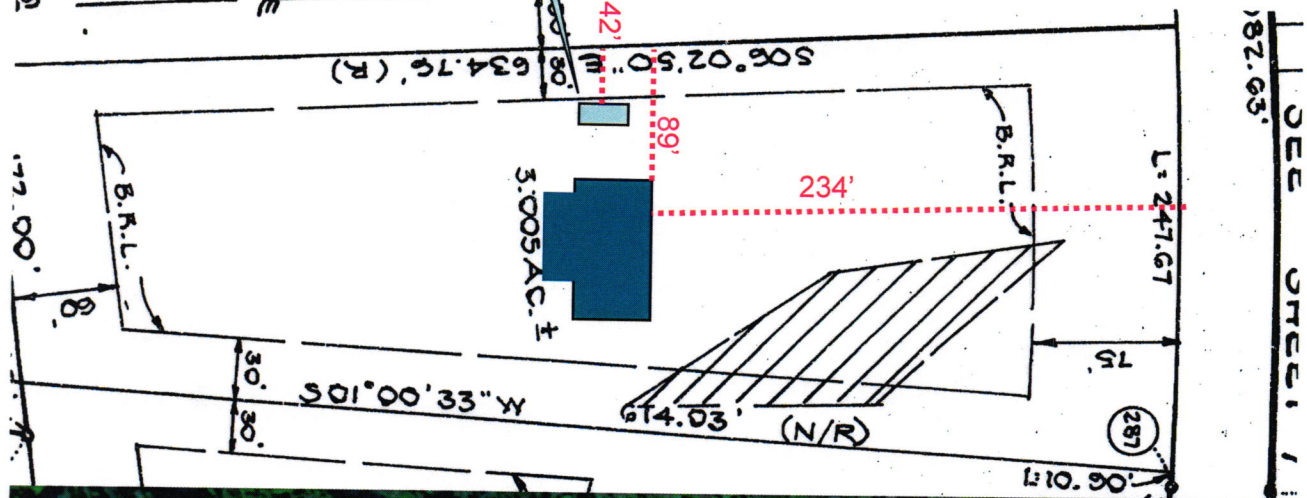

Replacement of Existing Shed

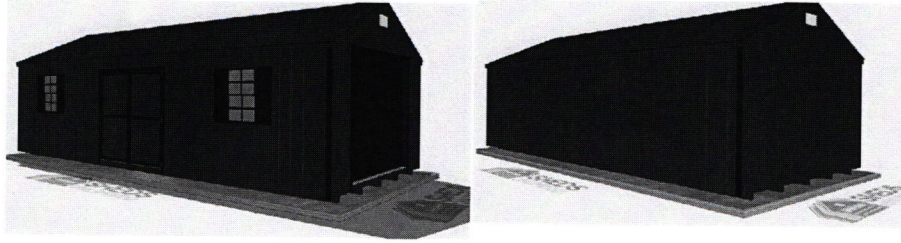

Storage Area:

=====

- 14x28 Workshop w Smart Panel T111 Siding
 - Pressure treated skids
 - 2x4 Pressure treated floor joists 8" O.C.
 - 3/4" T&G flooring
 - 2x4 walls and trusses 16" O.C.
 - 7' 1" side walls
 - 9x7 overhead garage door with no glass
 - Two 24x36 windows with painted slat shutters
 - Standard 3' single wooden door at 78" tall
 - 5/12 pitch roof
 - 30 year architectural shingles with roof underlayment
- Standard Metal Gable Vent (same as face trim color)
- TechShield OSB Sheathing
- 9' x 4' pressure treated ramp (not attached to building)
- Shelves/Workbench 24" deep, placed 36" from the floor to top of shelf
- Loft 4' deep x width of building
- 16' x 30' Stone Foundation Features Include:
 - Foundation Size is From Outside of Perimeter.
 - Excavation and Leveling of the Site.
 - Pressure Treated 4x6 or 4x4 Perimeter w/ 24" Rebar Stakes Through 4x6s or 4x4s to Maintain Stability.
 - 4" to 6" of 3/4" Clean Stone Leveled and Compacted.
 - Geotextile Woven Fabric Will Separate the Stone from the Ground
 - 4 x Corner stakes to secure shed