

Record Detail \* (This section is required.)

**Permit Type**  
 Building/Residential/Misc/Tanks

**Permit Number**  
 B26001012

**Opened Date**  
 04/02/2026

**Description of Work**  
 SFD// INSTALL (1) 1000GAL UNDERGROUND PROPANE TANK

[check spelling](#)

Approved 4/7/26  
AA

Address \* (This section is required.)

Search Reset Clear Get Parcel & Owner

**Street #**  
 3140

**Street Name**  
 LONGFIELD

**Street Type**  
 RD

**Unit Type**  
 --Select--

**Unit #**  
 --

**X Coordinate**  
 -77.03152

**Y Coordinate**  
 39.28927

**City**  
 GLENWOOD

**State**  
 MD

**Zip Code**  
 21738

**Primary**  
 Yes

Parcel \* (This section is required.)

Search Reset Clear Get Address & Owner

GIS ID *	Parcel	Parcel Area	Land Value	Improved Value	Exemption Value	Plan Area
902101	239	4.41	326700	1426500	1099800	RURAL

Legal Description

IMPSLOT 6 4.4195 A [3140 LONGFIELD RD] [WELLINGTON SEC 1 AREA 1

[check spelling](#)

**Block**  
 6

**Lot**  
 6

**Census Tract**  
 605601

**Council Dist**  
 5

**Inspection Dist**  
 --

**Supervisor Dist**  
 --

**Map #**  
 --

**DAP Zone**  
 --

**Plan Area**  
 --

**State Tax Id**  
 1404349288

**Subdivision Name**  
 WELLINGTON

**Section**  
 --

**Area**  
 --

**Tax Map**  
 14

**Grid**  
 14-22

**Zoning District**  
 RC-DEO

**ADC Map**  
 4812-E4

**SDP No.**  
 --

**Final Plan No.**  
 --

**WP File No.**  
 --

**Record Plat No.**  
 8945

**WS Contract No.**  
 --

**FDP No.**  
 --

**Primary**  
 Yes

**Owner Occupied**  
 Yes  No

**Year Built**  
 2000

**Historic District**  
 Yes  No

**Historic District Registry No.**  
 --

**Stat Area**  
 4-08

**Flood Plain**  
 Yes  No

**Building No**  
 --

Owner \* (This section is required.)

Search Reset Clear

Name \*

HENRY

Address Line 1

3240 LONGFIELD RD

Address Line 2

Address Line 3

**Mail City**  
 GLENWOOD  
**Mail State**  
 MD  
**Mail Zip Code**  
 21738  
**Phone**  
 484-401-4658  
**Primary**  
 Yes  
**E-mail**  
  
**Cell Number**      **Fax Number**

**Professionals** (This section is not required.)

<b>License # *</b>	<b>Business Name</b>		
20100085886	GREAT VALLEY PROPANE INC.		
<b>License Type *</b>	<b>First Name</b>	<b>Middle Name</b>	<b>Last Name</b>
Propane Gs	SCOTT	ERIC	ANTKOWIAK
<b>Primary</b>	<b>Address Line 1</b>		
Yes	57 LANCASTER AVENUE		
	<b>Address Line 2</b>		
	<b>City</b>	<b>State</b>	<b>ZIP Code</b>
	MALVERN	PA	19355-0000
	<b>Phone 1</b>	<b>Phone 2</b>	<b>Fax</b>
	4104584767		4103742425
	<b>E-mail</b>		
	SANTKOWIAK@TEVISPROPANE.COM		

**Applicant** (This section is not required.)

Search   
  As Owner   
  As Lic. Prof   
  As Contact

<b>Type *</b>	<b>First Name</b>	<b>MI</b>	<b>Last Name</b>
Applicant	MICHELLE		CLANCY
<b>Relationship</b>	<b>Full Name</b>		
Applicant	MICHELLE CLANCY		
<b>Primary</b>	<b>Organization Name</b>		
Yes	APPLIED & APPROVED PERMITS LLC		
	<b>Street Address</b>		
	P.O. BOX 310		
	<b>Address Line 2</b>		
	<b>City</b>	<b>State</b>	<b>Zip Code</b>
	PERRY HALL	MD	21128
	<b>Phone</b>	<b>Cell</b>	<b>Fax</b>
	443-340-1229		
	<b>E-mail *</b>		
	MICHELLE@APPLIEDANDAPPROVED.COM		

**Addtl Info**

<b>Est Construction Cost *</b>	<b>Housing Units *</b>	<b>Number of Buildings *</b>	<b>Public Owned</b>
750	0	0	No
<b>Construction Type</b>			
329 - Structures Other Than Buildings (Retaining Walls/Tents)			

**TANK INFORMATION**

**RESIDENTIAL TANK INFORMATION**

<b>Capital Project-No Fee *</b>	<b>Capital Project Number</b>	<b>Fee Exempt *</b>	<b>Roadside Tree Project Permit *</b>	<b>Roadside Tree Permit #</b>
<input type="radio"/> Yes <input checked="" type="radio"/> No	<input type="text"/> (Text)	<input type="radio"/> Yes <input checked="" type="radio"/> No	<input type="radio"/> Yes <input checked="" type="radio"/> No	<input type="text"/> (Text)
<b>Existing Use *</b>	<b>Number of Tanks Installed *</b>	<b>Number of Tanks Removed *</b>		
SFD	1 (Number)	0 (Number)		

# HENRY RESIDENCE

340 LONGFIELD ROAD GLENWOOD MD 21738

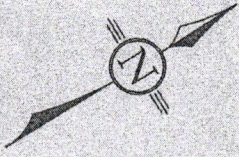

SCALE: 1" = 50'

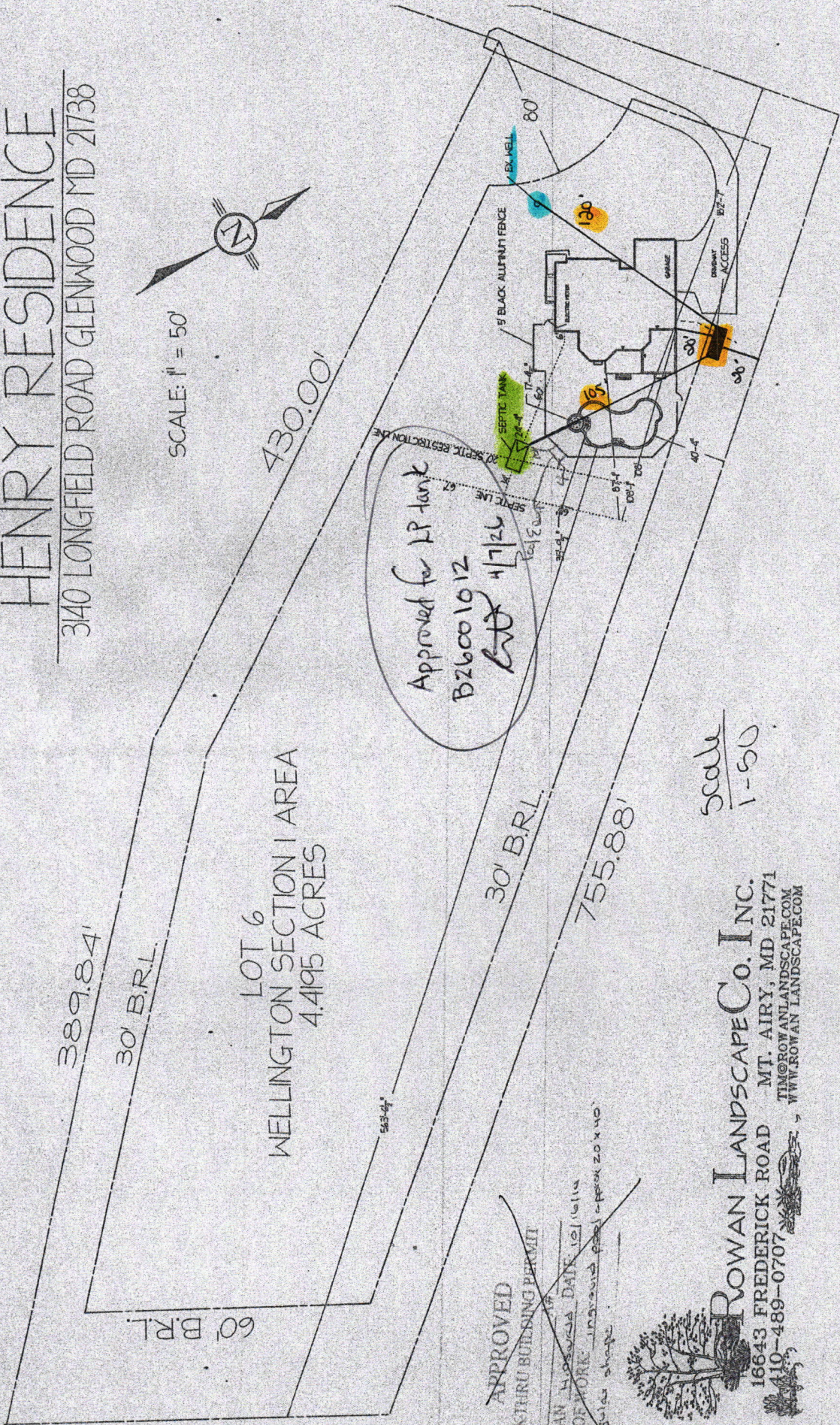

LOT 6  
WELLINGTON SECTION I AREA  
4.4195 ACRES

APPROVED

WALKTHRU BUILDING PERMIT

APP. #

APPROVAL DATE 10/16/14

DESC. OF WORK: irregular shape

Scale  
1-50

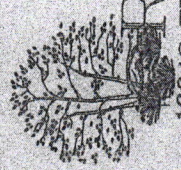

**ROWAN LANDSCAPE CO. INC.**  
16643 FREDERICK ROAD MT. AIRY, MD 21771  
410-489-0707  
TIM@ROWANLANDSCAPE.COM  
WWW.ROWANLANDSCAPE.COM



## UNDERGROUND PROPANE STORAGE TANKS 120 - 1000 Gallons

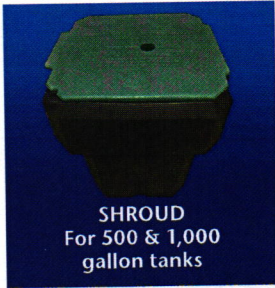

SHROUD  
For 500 & 1,000  
gallon tanks

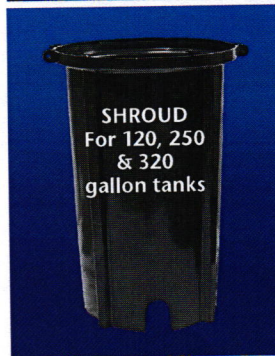

SHROUD  
For 120, 250  
& 320  
gallon tanks

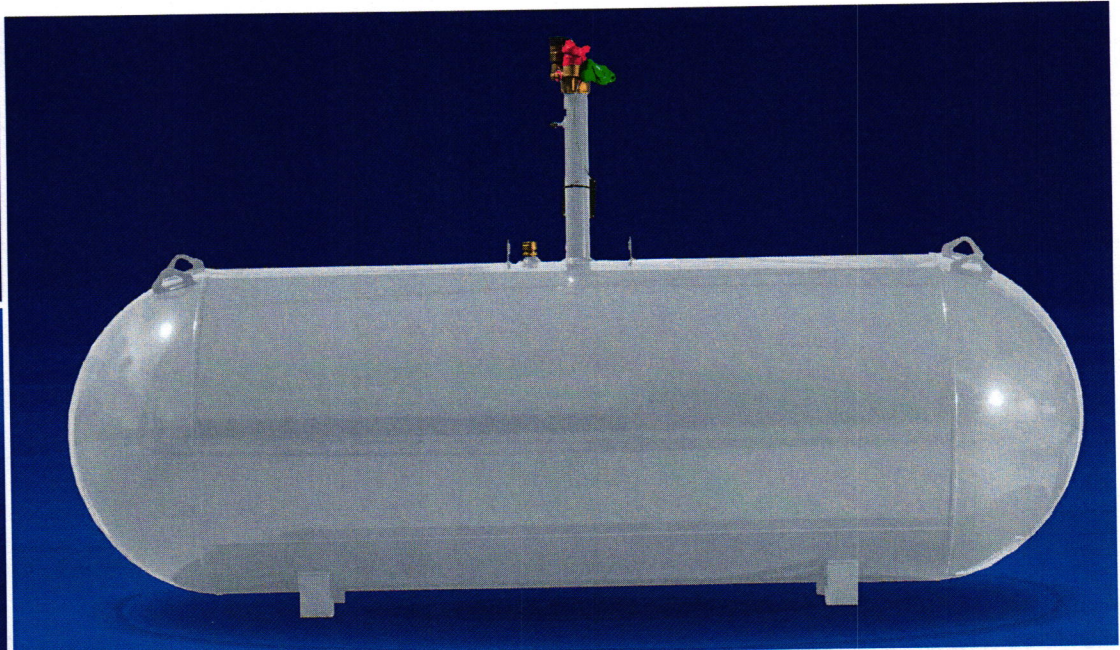

### PRESSURE VESSEL CODES & REGISTRATION

- Designed and constructed in accordance with the ASME Section VIII, Division 1 Code
- Registered with the National Board of Boiler & Pressure Vessels Inspectors
- Complies with NFPA 58
- Conforms to specifications set forth by the Railroad Commission of Texas

### PAINT SPECIFICATIONS

- Epoxy powder paint for maximum rust protection
- Tanks painted gray
- Ready to bury durable epoxy powder coating†

### SHROUD FEATURES (500 & 1,000 gallon)

- Durable construction
- Large opening for easy filling and maintenance
- Recessed markers to indicate proper burial depth
- Permanent hole for mounting location flag
- Access on sides for flexible riser connection
- New shroud available for 500 gallon and 1,000 gallon UG tanks, shroud dimensions:
  - \* Shroud for long riser 32 3/16" X 26 5/16"
  - \* Shroud for short riser 19 3/8" X 26 5/16"

### VESSEL FEATURES

- Tanks fully fitted with RegO valves and Rochester liquid level gauges
- Container pressure rated at 250 PSI @ 400°F
- Vacuum purged
- Duplicate data plate is zip tied on the riser pipe below the anode bolt connection for convenience
- Product is offered with 14" short or 28" tall risers
- Anode bolt connection located under the dome
- Short or tall plastic shroud assemblies (w/lid) supplied accordingly
- #54 liquid level outage valve orifice

### PROCESS CONTROL

All welded products are x-rayed and pressure tested @ 325 PSI per ASME Sec VIII, Div 1 requirements, followed by rigorous leak test inspections, both pre and post valving

### STORAGE & DISTRIBUTION

Contact Propane Education & Research Council for additional resources and information at [propane.com](http://propane.com)

Made With Pride



Made In the U.S.A.



## UNDERGROUND PROPANE STORAGE TANKS 120 - 1000 Gallons

### UNDERGROUND VESSEL DIMENSIONS & SPECIFICATIONS

(All Vessel Dimensions are Approximate)

Part Number	Description	Water Capacity Gal/l	Outside Diameter In/mm	Head Type	Overall Length In/mm	Overall Riser Height In/mm		Leg Width In/mm	Leg Spacing In/mm	Weight Lbs/kg	Quantity	
						18" Riser	28" Riser				Full Load	Per Stack
68289	120 Gallon Underground LR Storage Tank	120 454.2	24" 609.6	Ellip	5' 8" 1727.2	– –	4' 7 13/16" 1417.6	10 1/8" 257.2	3' 0" 914.4	342 155.4	63	9
68269	120 Gallon Underground SR Storage Tank	120 454.2	24" 609.6	Ellip	5' 8" 1727.2	3' 9 1/4" 1149.4	– –	10 1/8" 257.2	3' 6" 914.4	329 149.2	72	9
68288	250 Gallon Underground LR Storage Tank	250 946.3	30" 762	Hemi	7' 10" 2387.6	– –	5' 1 9/16" 1563.7	12 3/4" 323.9	3' 6" 1066.8	494 224.1	42	7
68271	250 Gallon Underground SR Storage Tank	250 946.3	30" 762	Hemi	7' 10" 2387.6	4' 3" 1295.4	– –	12 3/4" 323.9	3' 6" 1066.8	480 217.7	42	7
68273	320 Gallon Underground LR Storage Tank	320 1211.3	30" 762	Hemi	9' 7" 2921	– –	5' 1 9/16" 1563.7	12 3/4" 323.9	4' 0 1/4" 1225.6	597 270.8	35	7
68285	320 Gallon Underground SR Storage Tank	320 1211.3	30" 762	Hemi	9' 7" 2921	4' 3" 1295.4	– –	12 3/4" 323.9	4' 0 1/4" 1225.6	593 269	35	7
68275	500 Gallon Underground LR Storage Tank	500 1892.7	37.5" 952.5	Hemi	9' 10" 2997.2	– –	5' 9 3/8" 1762.1	15" 381	5' 0" 1524	953 432.3	25	5
68286	500 Gallon Underground SR Storage Tank	500 1892.7	37.5" 952.5	Hemi	9' 10" 2997.2	4' 8 1/2" 1435.1	– –	15" 381	5' 0" 1524	949 430.5	25	5
68277	1000 Gallon Underground LR Storage Tank	1000 3785.4	41" 1041.4	Hemi	15' 11" 4851.4	– –	6' 3/16" 1849.4	16 1/4" 412.8	9' 0" 2743.2	1812 821.9	12	4
68287	1000 Gallon Underground SR Storage Tank	1000 3785.4	41" 1041.4	Hemi	15' 11" 4851.4	5' 0" 1524	– –	16 1/4" 412.8	9' 0" 2743.2	1793 813.3	12	4

† Federal, state or local regulations may contain specific applicable requirements for protective coatings and cathodic protection. The purchaser and installer are responsible for compliance with such federal, state, local and NFPA industry regulations, including, but not limited to, proper purging prior to putting into service. Cathodic protection is required. Coating(s) must be continuous, uninterrupted and must comply with local, state or national codes or regulations.

