

Menu Save Reset Cancel Help

Record Detail * (This section is required.)

Case #
EH-PLANS-26-0

Type
EnvHealth/Environmental Health/Plan Check/Application

Status
In Review

Opened Date
03/24/2026

Single Entry Edit-View Record Form

Application Name
B26000663

Description
SFD/ CONSTRUCT 14' X 9' (1) STORY ADDITION TO EXTEND FAMILY ROOM. ALTERATIONS TO INCLUDE REMOVING BACK WALL TO INSTALL BEAM., 1 STORY, Crawl Space, OR, OFB, 0HB, 0FP, OTHER STRUCTURE = None, 0BR, PORCH/DECK = N/A, ENERGY METHOD = Prescriptive Method,

Total Invoiced
0.00

Total Paid
0.00

Balance
0.00

Assigned to Department Current Department
Well and Septic Progr

Assigned to Staff Current User
Zack Silvast

Approved
MPC 3/31/26

Online BP.
JB 3/25/26

Address * (This section is required.)

New Search Delete Set Primary										
<input type="checkbox"/> Primary	Street # (start)	Direction	Street Name	Street Type	City	State	Zip Code	Address Status	Street Suffix (Direction)	Unit Type
<input type="checkbox"/> <input checked="" type="radio"/>	13845		Forsythe	RD	Syke...	MD	21784			

Parcel (This section is not required.)

Search Delete Get Address & Owner Set Primary										
<input type="checkbox"/> Primary	Parcel #	Book	Page	Parcel	Parcel Area	Land Value	Improved Value	Exemption Value	Legal Description	Tract
0 record(s) found.										

Owner (This section is not required.)

Search Delete Set Primary										
<input type="checkbox"/> Primary	Name	Mail Address Line1	Mail Address Line2	Mail Address Line3	Mail City	Mail State	Mail Zip Code	Phone	Country/Reg	
<input type="checkbox"/> <input checked="" type="radio"/>	Hufnagel Family Trust	13845 Forsythe Rd.			Sykesville	MD	21784		US	

Applicant * (This section is required.)

Search As Owner As Lic. Prof As Contact

Single Entry Applicant Form

Type *
Applicant

Primary
Yes

First Name *
Anthony

Middle Name

Last Name *
Deluca

Home Phone ((xxx)xxx-xxxx)

Organization Name *

AJ Delcua Contractors Inc.

Mobile Phone (xxx)xxx-xxxx

(410) 552-4512

E-mail

tony@ajdeluca.com

Business Phone (xxx)xxx-xxxx

Preferred Channel

--Select--

Applicant Address

New Look Up Deactivate Remove

<input type="checkbox"/> Contact Address ID	Address Type	Address Line 1	City	State	Zip	Primary	Recipient	Status
0 record(s) found.								

Custom Fields

DATE TRACKING

Received Date

3/24/2025

Due Date

4/7/2026

Dates to Complete

14

(Number)

Received by Food

Food Review Type

--Select--

Equipment Specification Sheets Submitted

Equipment Specification Sheet

Received by Community Hygiene

Received by Well and Septic

3/24/2026

FACILITY INFORMATION

Name of Business (dba) *

n/a (Text)

Associated Building Permit Number

(Text)

Owner Switch Date

Does the project include an Aquatic Facility such as a Public Pool? If Yes, forward to CH Program.

Yes No

Does the project include Private Septic? If Yes, forward to WS Program.

Yes No

Is this a Prototype Food Service Facility? If Yes, refer to State.

Yes No

Facility Fax

(Text)

Days of Operation

(Text)

Does this project have a Building Permit?

Yes No

Building Permit Issued Date

Non-Profit

Does the project include Private Well? If Yes, forward to WS Program.

Yes No

Does the project include Food Services? If Yes, forward to FP Program.

Yes No

Facility Phone

(Text)

Facility Email

(Text)

PROPERTY INFORMATION

Water Source

Private

Sewage Disposal

Private

Design Wastewater Flow

(Number)

Permit Type

--Select--

PLAT STATS

Total Number of buildable lots to be recorded

0 (Number)

Total number of open space lots to be recorded

0 (Number)

Total number of bulk parcels to be recorded

0 (Number)

Total number of lots / parcels to be recorded

0 (Number)

New buildable lots created

0

(Number)

Date PLAT signed by Health Officer

PLAT Type

--Select--

Date Preliminary Plan Signed by HO

Extension Granted

DEVELOPMENT PLANS

Property Type

Residential

Plan Version

Initial

Signature Required

Yes No

Engineer

0

(Text)

Number of paper copies

0

(Number)

Number of mylar copes

0

(Number)

Number of buildable lots created

(Number)

Number of non-buildable lots created

(Number)

Total Number of Lots

0

(Number)

Associated Plans

WELL AND SEPTIC INTERNAL

State Review Required

Yes No

Coordinate State Review

Yes No

Proposed Septic System Type

--Select--

FOOD ESTABLISHMENT FACILITY

Priority Assessment

--Select--

Licensed Type

--Select--

License Category

--Select--

FOOD ESTABLISHMENT INFORMATION

Hours of Operation

(Text)

Operating Seasonally Only

If Operating Seasonally, What is the start month?

(Text)

Are pets allowed in a outdoor seating area?

Yes No

Full Bar?

Yes No

RESTAURANT AND FOOD SERVICE

Food Service Facility Secondary Category

--Select--

Total Seating Capacity

(Number)

Number of Restrooms

(Number)

Interior Restaurant Seating Capacity

(Number)

Bar Seating Capacity

(Text)

Outdoor Seating Capacity

(Text)

Does the restaurant have outdoor seating

Yes No

EQUIPMENT

Evaluated non NSF, ANSI, CF or other standards

Yes No

Description of Refrigeration Units

Number of Walk-In Refrigerator Units

(Number)

Description of Walk-In Freezer Units

(Text)

Is there a bulk ice machine available

Yes No

Space Limitation

Number of Hand Sinks Available

(Number)

Hood System

(Text)

Ventless Equipment

(Text)

PLUMBING

Size and Installation of the water heater?

(Text)

Is there a grease interceptor or grease trap?

--Select--

William E. Doyle

LAND SURVEYOR 8440

8912 EMERALD DRIVE SYKESVILLE, MARYLAND 21784 PHONE (301) 795-2210

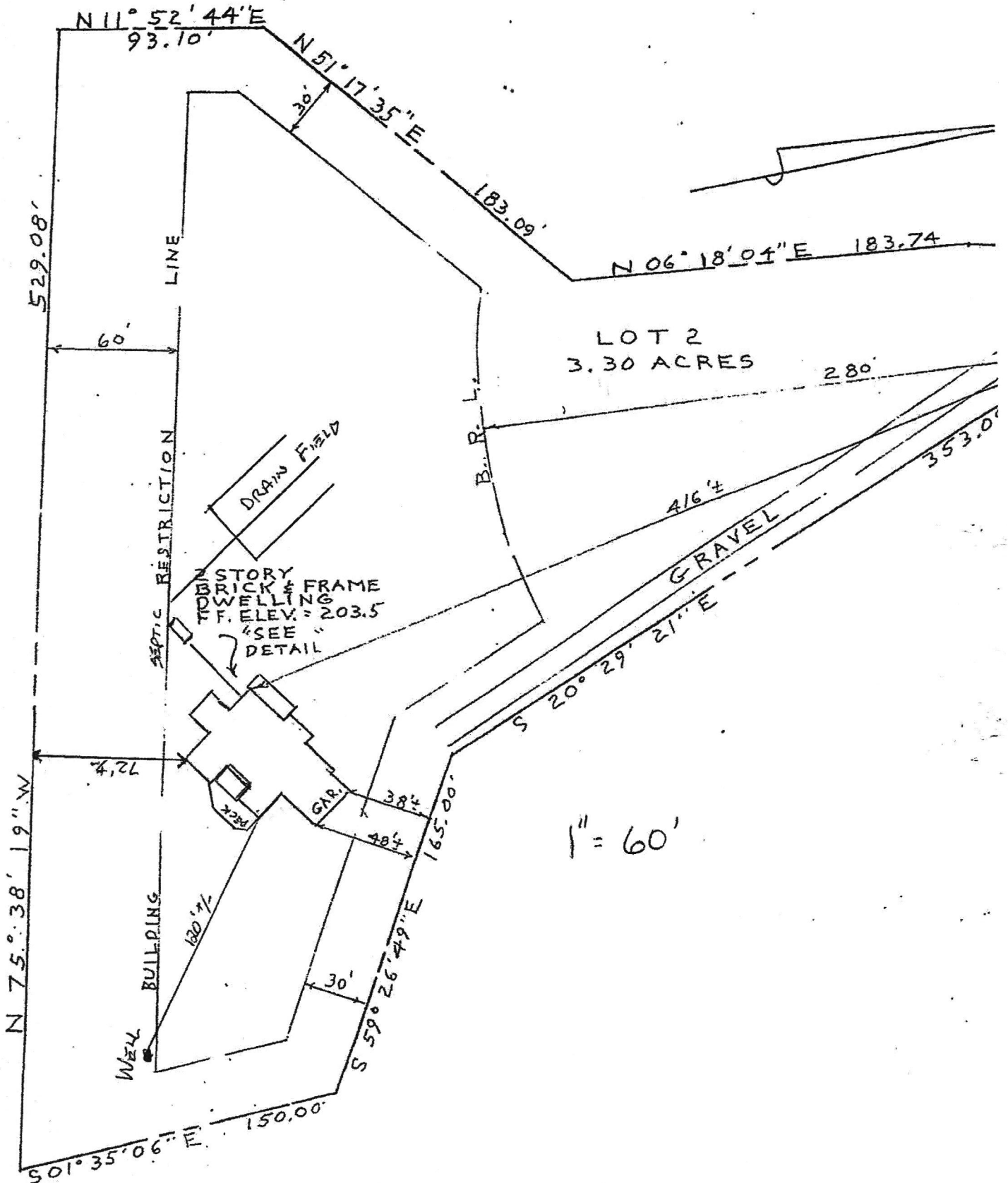

8/1/95
Anytime

PERMIT

SEWAGE DISPOSAL SYSTEM

DEPARTMENT OF HEALTH AND MENTAL HYGIENE

P 50794

A 41844

DISTRICT 4th

HOWARD COUNTY HEALTH DEPARTMENT

BUREAU OF ENVIRONMENTAL HEALTH

~~XXXX-XXXX~~ 313-2640

DATE 7-25-95

DATE SYSTEM APPROVED 8/1/95

INSPECTOR M. R. Itkin

INDEXED

Vantage Mechanical

IS PERMITTED TO INSTALL ALTER

ADDRESS 97-C N. Langley Road, GlenBurnie, MD 21060 PHONE 761-4411

SUBDIVISION Kyne Property LOT 2 ROAD 13845 Forsythe Road

PROPERTY OWNER Mark and Karin Hufnagel

ADDRESS _____

SEPTIC TANK CAPACITY 1500 GALLONS

NUMBER OF BEDROOMS 5

210 SQUARE FEET PER BEDROOM

LINEAR FEET OF TRENCH REQUIRED 350

BLDG. PERMIT SIGNED

AND RETURNED 8-25-95

Serial # 61402

Bury propane tank

TRENCHES - Trench to be 3 feet wide. Inlet 3.5 feet below original grade. Bottom maximum depth 5 feet below original grade. Effective area begins at 3.5 feet below original grade. 1.5 feet of stone below distribution pipe.

LOCATION - Starting from the intersection of the 165.00' lot line and the 353.09' lot lines, place the distribution box 45 feet up the 353.09' lot line and 90 feet off this same lot line. Run trenches along contour in both directions.

NOTES - No trench to exceed 100 feet in length. Provide 6" - 8" diameter cleanout and cap to grade or above on septic tank. OK 5/31/95 DKS

PLANS APPROVED BY Donna K. Soe DATE 03/01/95

COVER NO WORK UNTIL INSPECTED AND APPROVED

NEITHER THE HOWARD COUNTY COUNCIL NOR THE HEALTH DEPARTMENT IS RESPONSIBLE FOR THE SUCCESSFUL OPERATION OF ANY SYSTEM

NOTE: CLEANOUT REQUIRED EVERY 70 FEET OF SEWER LINE AND/OR AT 90° SWEEPS IN LINES FROM HOUSE TO DRAIN FIELDS, 90° ELBOWS NOT ACCEPTABLE.

NOTE: ALL PARTS OF SEPTIC SYSTEMS (I.E. TANK, DISTRIBUTION BOX TRENCHES) TO BE 100 FEET FROM WELL (UNLESS OTHERWISE SPECIFICALLY AUTHORIZED)

NOTE: IF DEEP TRENCH(ES) ARE USED CALL FOR INSPECTION BEFORE AND AFTER PLACING GRAVEL IN TRENCH(ES)

NOTE: NO DRY WELL SHALL EXCEED 15 FOOT IN DIAMETER NO ABSORPTION TRENCH TO EXCEED 100 FEET IN LENGTH

NOTE: ALL PIPE FROM HOUSE TO SEPTIC TANK MUST BE CAST IRON OR SCHEDULE 35/40 PVC OR ABS

PERMIT VOID AFTER TWO YEARS

NOTE: INSTALL STAND PIPE ON SEPTIC TANK AND DRY WELL STAND PIPES MUST BE 6 INCHES IN DIAMETER CAST IRON. CONCRETE OR TERRA COTTA OR PVA OR ABS ACCEPTED. IF TOP OF SEPTIC TANK IS DEEPER THAN 3 FEET. MANHOLE TO GRADE REQUIRED.

NOTE: DISTRIBUTION BOXES MUST HAVE BAFFLES

***INSTALLER IS RESPONSIBLE FOR OBTAINING FINAL APPROVAL ON THIS PERMIT**

A
41844
7/1/95

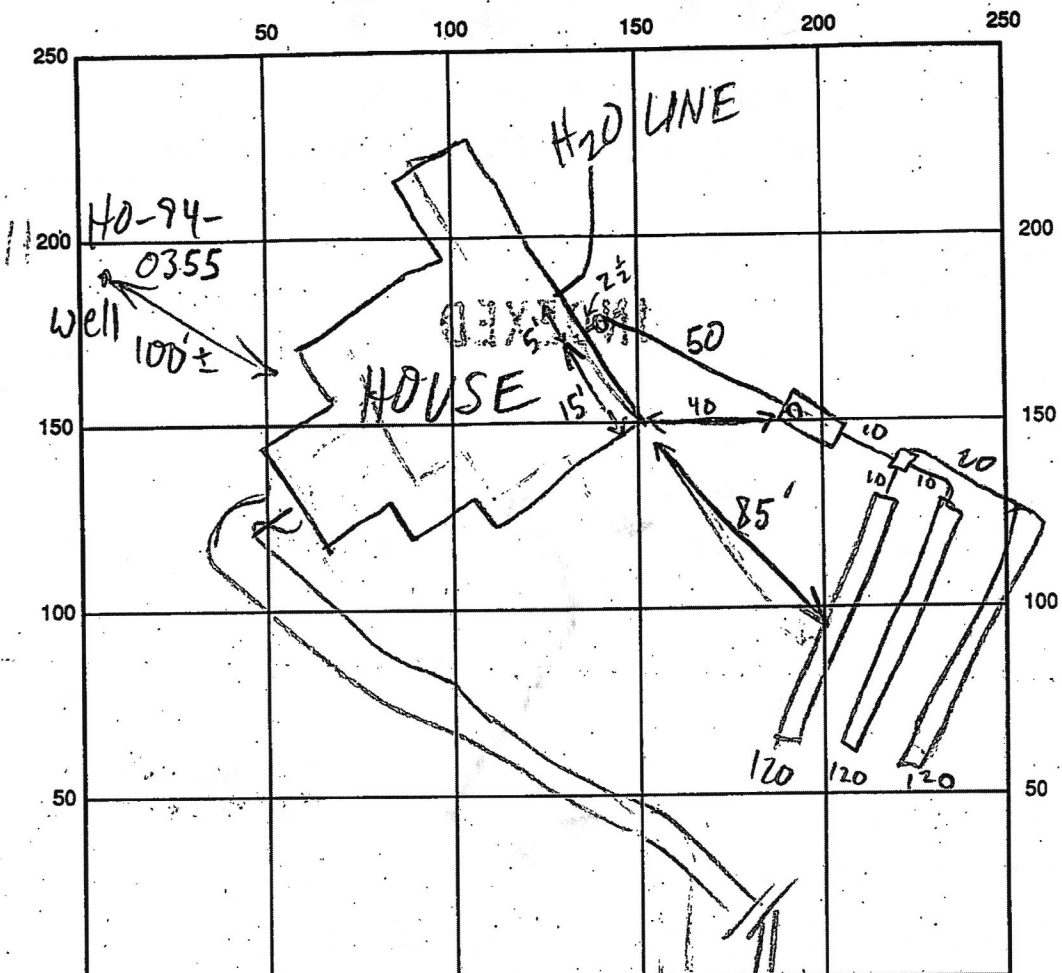

FORSYTHE RD INDICATE NORTH - NAME ADJOINING ROADWAY AS BASE LINE

SEPTIC TANK LEVEL 1250 GAL? CLEANOUTS INLINE V.S.T. - OK
 DISTRIBUTION BOX LEVEL OK - BAFFLE IN
 DRAIN FIELD/TITLE DEPTH 5 FT. TRENCH WIDTH 3 FT. INLET DEPTH 3.5 FT.
 EFFECTIVE GRAVEL DEPTH 1.5 FT. TOTAL LENGTH 3@120 FT.
 NUMBER OF TRENCHES 3 ONE SIDEWALL/BOTTOM AREA 3@360 SQ. FT.
 DRYWALL INSIDE DIAMETER FT. EFFECTIVE DEPTH BELOW INLET FT.
 ABSORBENT AREA 1080 SQ. FT.

REMARKS: 8/1/95 OK TO COVER ALL

DATE SYSTEM APPROVED 8/1/95 INSPECTOR M. Ripkin