

Record Detail * (This section is required.)

Permit Type

Building/Residential/Misc/Tanks

Permit Number

B26000707

Opened Date

03/11/2026

Description of Work

SFD//INSTALL (1) 1000 GAL UNDERGROUND PROPANE TANK

[check spelling](#)

Address * (This section is required.)

Search Reset Clear Get Parcel & Owner

Approved 3/26/26
AA

Street #

12087

Street Name

PATAPSCO RIDGE

Street Type

RD

Unit Type

--Select--

Unit #

X Coordinate

-76.92406

Y Coordinate

39.34509

City

MARRIOTTVILLE

State

MD

Zip Code

21104

Primary

Yes

Parcel * (This section is required.)

Search Reset Clear Get Address & Owner

GIS ID *	Parcel	Parcel Area	Land Value	Improved Value	Exemption Value	Plan Area
831521	2	9.09	473900	847600	373700	RURAL

Legal Description

IMPSPAR 4 P/O PAR5 9.090[]12087 PATAPSCO RIDGE RD[]MARRIOTTVILLE

[check spelling](#)

Block	Lot	Census Tract	Council Dist	Inspection Dist	Supervisor Dist	Map #	DAP Zone
	P-4 5	603000	5				
Plan Area		State Tax Id		Subdivision Name			
		1403281663					
Section		Area		Tax Map			
				10			
Grid		Zoning District		ADC Map			
		RR-DEO		4694-C5			
SDP No.		Final Plan No.		WP File No.			
Record Plat No.		WS Contract No.		FDP No.	Primary		
					Yes		
Owner Occupied		Year Built		Historic District			
<input type="radio"/> Yes <input type="radio"/> No		1978		<input type="radio"/> Yes <input checked="" type="radio"/> No			
Historic District Registry No.		Stat Area		Flood Plain			
		3-01		<input type="radio"/> Yes <input checked="" type="radio"/> No			
Building No							

Owner * (This section is required.)

Search Reset Clear

Name *

MARNI

Address Line 1

12087 PATAPSCO RIDGE RD

Address Line 2

Address Line 3

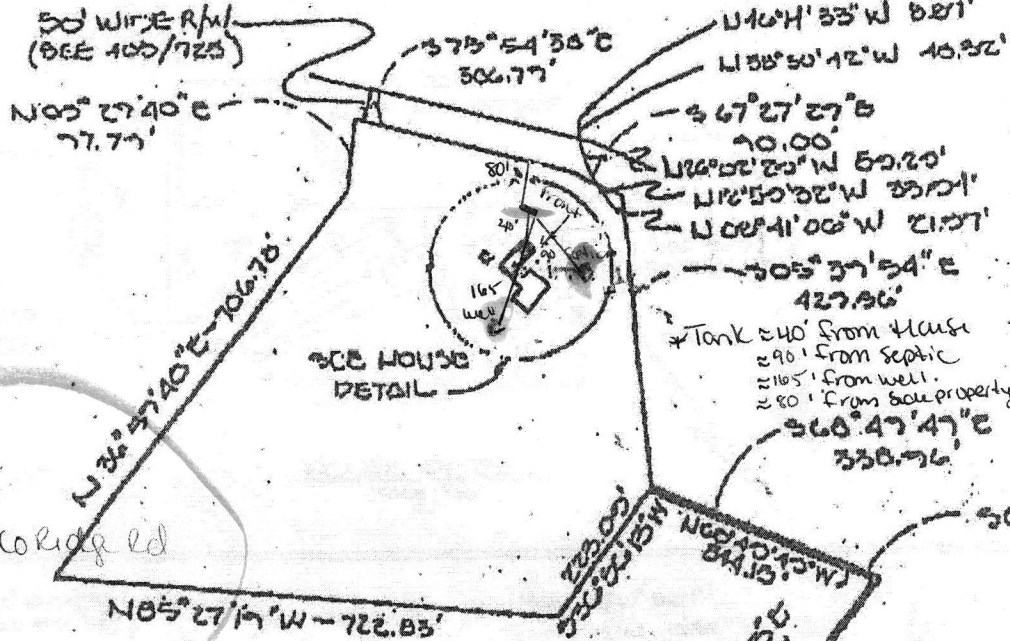

Scale

1-180

12087 Patapsco Ridge Rd

NOTE: TOGETHER W/THE USE-IN-COMMON 50' R/W FOR
 EGRESS & ACCESS TO & FROM HENRYTON ROAD, THE E OF
 SAID R/W BEING ALONG THE FRONT THIRTEENTH
 UNITS INCLUSIVE AS DESCRIBED IN A DEED DATED JULY 15, 1978
 & RECORDED AMONG THE LAND RECORDS OF HO. CO., MD IN
 LIBER 640, FOLIO 60B.

- NOTE: SUBJECT TO & TOGETHER WITH
- * 1) THE RIGHT TO THE USE-IN-COMMON W/OTHERS HAVING
 THE LIKE RIGHT TO A 10' WIDE R/W IN A DEED DATED
 MAY 2, 1974 & RECORDED AMONG THE DEED RECORDS
 OF HO. CO., MD IN LIBER 660, FOLIO 51C.
 - * 2) THE RIGHT TO THE USE-IN-COMMON W/OTHERS HAVING
 THE LIKE RIGHT TO A 20' WIDE R/W FOR EGRESS &
 ACCESS TO & FROM THE 50' WIDE R/W AS REFERENCED
 ABOVE.

Subject property is shown in Zone C
 on the National Flood Insurance Program
 Flood Insurance Rate Map of Howard
 County, Maryland, Panel No. 30 of 43
 Community Panel No. 24004400113
 Effective date: December 4, 1988

Scale

1-180

This is to certify that I have surveyed the property known as: 1000 HENRYTON ROAD
THE LAND RECORDS OF HOWARD COUNTY, MD. IN LIBER 1475, FO
 for the purpose of locating the improvements thereon, and the improvements are located as

FISHER, COLLINS & CARTER, INC.
 CIVIL ENGINEERING CONSULTANTS & LAND SURVEYORS
 377 BALTIMORE NATIONAL BLDG. SUITE 100
 ELICOTT CITY, MARYLAND 21043
 (410) 441-8300

Approved for LP tank
 B26000707
 Riff 3/26/26

Signed this 1st day

w/s setbacks field verified on
 3/25/26 - lp tank installed

This plat
 the estate

prior to release of dlip permit (HP)



UNDERGROUND PROPANE STORAGE TANKS 120 - 1000 Gallons

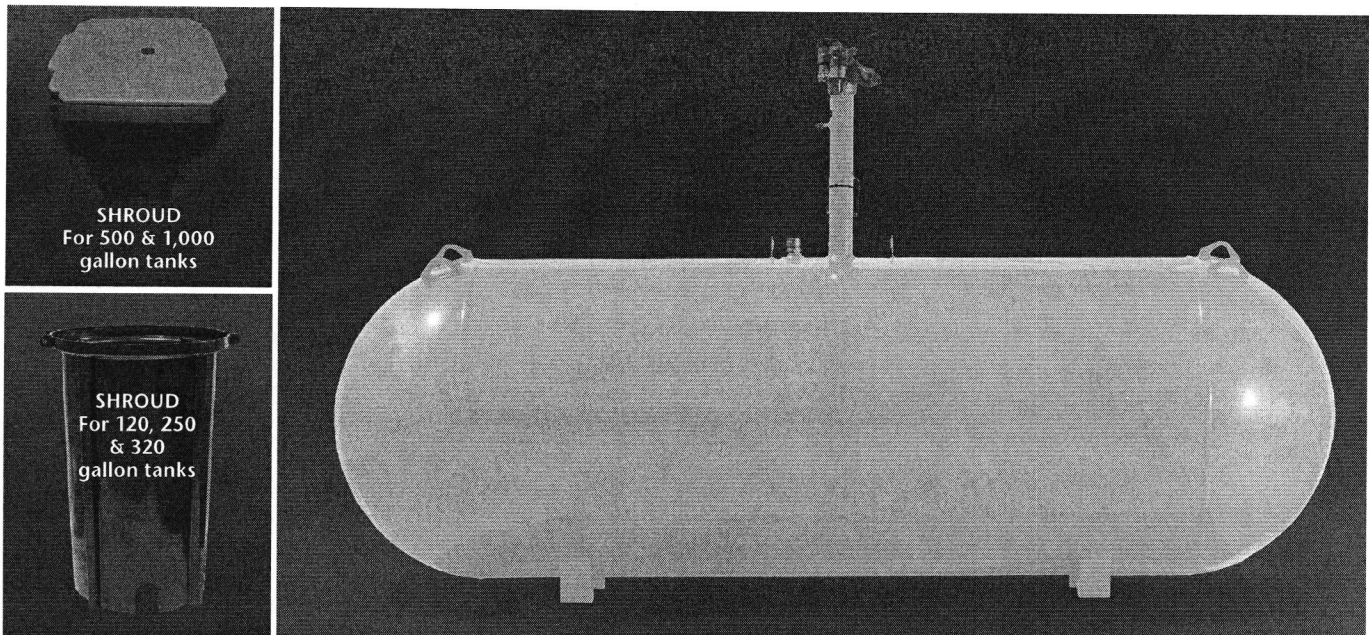

SHROUD
For 500 & 1,000
gallon tanks

SHROUD
For 120, 250
& 320
gallon tanks

PRESSURE VESSEL CODES & REGISTRATION

- Designed and constructed in accordance with the ASME Section VIII, Division 1 Code
- Registered with the National Board of Boiler & Pressure Vessels Inspectors
- Complies with NFPA 58
- Conforms to specifications set forth by the Railroad Commission of Texas

PAINT SPECIFICATIONS

- Epoxy powder paint for maximum rust protection
- Tanks painted gray
- Ready to bury durable epoxy powder coating†

SHROUD FEATURES (500 & 1,000 gallon)

- Durable construction
- Large opening for easy filling and maintenance
- Recessed markers to indicate proper burial depth
- Permanent hole for mounting location flag
- Access on sides for flexible riser connection
- New shroud available for 500 gallon and 1,000 gallon UG tanks, shroud dimensions:
 - * Shroud for long riser 32 3/16" X 26 5/16"
 - * Shroud for short riser 19 3/8" X 26 5/16"

VESSEL FEATURES

- Tanks fully fitted with RegO valves and Rochester liquid level gauges
- Container pressure rated at 250 PSI @ 400°F
- Vacuum purged
- Duplicate data plate is zip tied on the riser pipe below the anode bolt connection for convenience
- Product is offered with 14" short or 28" tall risers
- Anode bolt connection located under the dome
- Short or tall plastic shroud assemblies (w/lid) supplied accordingly
- #54 liquid level outage valve orifice

PROCESS CONTROL

All welded products are x-rayed and pressure tested @ 325 PSI per ASME Sec VIII, Div 1 requirements, followed by rigorous leak test inspections, both pre and post valving

STORAGE & DISTRIBUTION

Contact Propane Education & Research Council for additional resources and information at propane.com

Made With Pride



Made In the U.S.A.



UNDERGROUND PROPANE STORAGE TANKS 120 - 1000 Gallons

UNDERGROUND VESSEL DIMENSIONS & SPECIFICATIONS (All Vessel Dimensions are Approximate)

Part Number	Description	Water Capacity Gal/l	Outside Diameter In/mm	Head Type	Overall Length In/mm	Overall Riser Height In/mm		Leg Width In/mm	Leg Spacing In/mm	Weight Lbs/kg	Quantity	
						18" Riser	28" Riser				Full Load	Per Stack
68289	120 Gallon Underground LR Storage Tank	120 454.2	24" 609.6	Ellip	5' 8" 1727.2	- -	4' 7 13/16" 1417.6	10 1/8" 257.2	3' 0" 914.4	342 155.4	63	9
68269	120 Gallon Underground SR Storage Tank	120 454.2	24" 609.6	Ellip	5' 8" 1727.2	3' 9 1/4" 1149.4	- -	10 1/8" 257.2	3' 6" 914.4	329 149.2	72	9
68288	250 Gallon Underground LR Storage Tank	250 946.3	30" 762	Hemi	7' 10" 2387.6	- -	5' 1 9/16" 1563.7	12 3/4" 323.9	3' 6" 1066.8	494 224.1	42	7
68271	250 Gallon Underground SR Storage Tank	250 946.3	30" 762	Hemi	7' 10" 2387.6	4' 3" 1295.4	- -	12 3/4" 323.9	3' 6" 1066.8	480 217.7	42	7
68273	320 Gallon Underground LR Storage Tank	320 1211.3	30" 762	Hemi	9' 7" 2921	- -	5' 1 9/16" 1563.7	12 3/4" 323.9	4' 0 1/4" 1225.6	597 270.8	35	7
68285	320 Gallon Underground SR Storage Tank	320 1211.3	30" 762	Hemi	9' 7" 2921	4' 3" 1295.4	- -	12 3/4" 323.9	4' 0 1/4" 1225.6	593 269	35	7
68275	500 Gallon Underground LR Storage Tank	500 1892.7	37.5" 952.5	Hemi	9' 10" 2997.2	- -	5' 9 3/8" 1762.1	15" 381	5' 0" 1524	953 432.3	25	5
68286	500 Gallon Underground SR Storage Tank	500 1892.7	37.5" 952.5	Hemi	9' 10" 2997.2	4' 8 1/2" 1435.1	- -	15" 381	5' 0" 1524	949 430.5	25	5
68277	1000 Gallon Underground LR Storage Tank	1000 3785.4	41" 1041.4	Hemi	15' 11" 4851.4	- -	6' 3/16" 1849.4	16 1/4" 412.8	9' 0" 2743.2	1812 821.9	12	4
68287	1000 Gallon Underground SR Storage Tank	1000 3785.4	41" 1041.4	Hemi	15' 11" 4851.4	5' 0" 1524	- -	16 1/4" 412.8	9' 0" 2743.2	1793 813.3	12	4

† Federal, state or local regulations may contain specific applicable requirements for protective coatings and cathodic protection. The purchaser and installer are responsible for compliance with such federal, state, local and NFPA industry regulations, including, but not limited to, proper purging prior to putting into service. Cathodic protection is required. Coating(s) must be continuous, uninterrupted and must comply with local, state or national codes or regulations.

