

Record Detail * (This section is required.)

Permit Type Building/Residential/Misc/Tanks Permit Number B26000748 Opened Date 03/16/2026

Description of Work SFD/ INSTALL (2) 100 GAL ABOVE GROUND PROPANE TANKS

check spelling

Address * (This section is required.)

Search Reset Clear Get Parcel & Owner

Street # 6602 Street Name CORINA Street Type CT
Unit Type --Select-- Unit # X Coordinate -76.89146 Y Coordinate 39.19057
City COLUMBIA State MD Zip Code 21044 Primary Yes

Approved 3/27/26
[Signature]

Parcel * (This section is required.)

Search Reset Clear Get Address & Owner

GIS ID * 856972 Parcel 113 Parcel Area 2.56 Land Value 301800 Improved Value 933200 Exemption Value 631400 Plan Area COLUMB

Legal Description IMPSLOT 1 2.568 A[]6602 CORINA CT[]SIMPSONVILLE

check spelling

Block [] Lot 1 Census Tract 605602 Council Dist 4 Inspection Dist [] Supervisor Dist [] Map # [] DAP Zone []
Plan Area [] State Tax Id 1405392624 Subdivision Name []
Section [] Area [] Tax Map 35
Grid 35-23 Zoning District R-20 ADC Map 4934-H10
SDP No. [] Final Plan No. [] WP File No. []
Record Plat No. 5359 WS Contract No. [] FDP No. [] Primary Yes
Owner Occupied [] Yes [] No Year Built 1985 Historic District [] Yes [] No
Historic District Registry No. [] Stat Area 5-12C Flood Plain [] Yes [] No
Building No []

Owner * (This section is required.)

Search Reset Clear

Name * LINTHI
Address Line 1 6602 CORINA CT
Address Line 2 []
Address Line 3 []

Mail City
 COLUMBIA
 Mail State
 MD
 Mail Zip Code
 21044
 Phone
 301-725-3232
 Primary
 Yes
 E-mail
 Cell Number Fax Number

Professionals (This section is not required.)

License # * 68408 **Business Name** HJ POIST
License Type * Propane Gs **First Name** JEFF **Middle Name** **Last Name** WISEMAN
Primary Yes **Address Line 1** 360 MAIN ST
Address Line 2
City LAUREN **State** MD **ZIP Code** 20707
Phone 1 3017253232 **Phone 2** **Fax**
E-mail JEFF@HJPOIST.COM

Applicant (This section is not required.)

Search As Owner As Lic. Prof As Contact

Type * Applicant **First Name** MICHELLE **MI** **Last Name** CLANCY
Relationship Applicant **Full Name** MICHELLE CLANCY
Primary Yes **Organization Name** APPLIED & APPROVED PERMITS LLC
Street Address P.O. BOX 310
Address Line 2
City PERRY HALL **State** MD **Zip Code** 21128
Phone 443-340-1229 **Cell** **Fax**
E-mail * MICHELLE@APPLIEDANDAPPROVED.COM

Addtl Info

Est Construction Cost * 500 **Housing Units *** 0 **Number of Buildings *** 0 **Public Owned** No
Construction Type 329 - Structures Other Than Buildings (Retaining Walls/Tents)

TANK INFORMATION

RESIDENTIAL TANK INFORMATION

Capital Project-No Fee * Yes No **Capital Project Number** (Text) **Fee Exempt *** Yes No **Roadside Tree Project Permit *** Yes No **Roadside Tree Permit #** (Text)
Existing Use * SFD **Number of Tanks Installed *** 2 (Number) **Number of Tanks Removed *** 0 (Number)

MARYLAND STATE PLANE SYSTEM 1

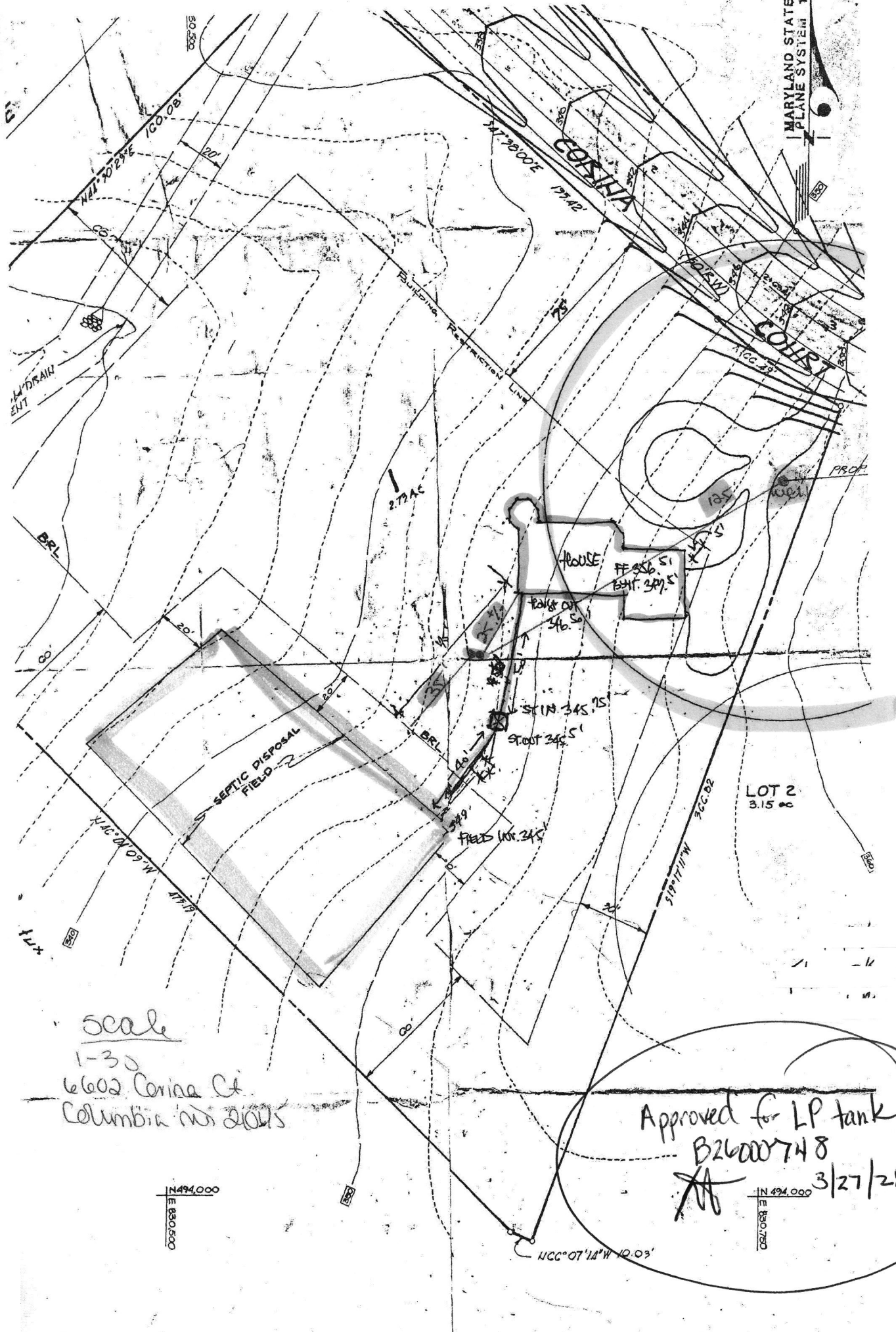

Scale

1-30
6602 Corina Ct
Columbia MD 21045

Approved for LP tank
 B2600748
 [Signature]
 3/27/26

N 494.000
E 830.000

N 494.000
E 830.000

1100°07'11"W 10.03'



STEEL TANKS & CYLINDERS FOR LP GAS SYSTEMS



100 LB (POL VALVE)
1428

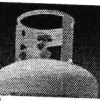

Ring top available for Canadian market



100 LB (MULTI-VALVE)
1436



28.6 GALLON ASME Manchester's 'MINI'
68143



57 GALLON ASME
6765.11
200 LB DOT
14205TC.11

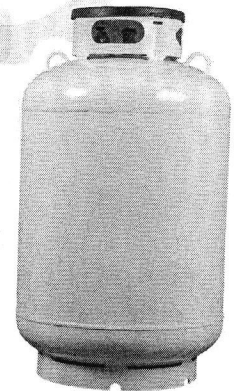

118 GALLON ASME
6762.11
420 LB DOT
1499TC.11

STANDARD

SIZE (LB)	DOT		
	100 LB	200 LB	420 LB
LPG CAPACITY (GAL)	22.9	45.6	95.9
WATER CAPACITY (LB)	238	476	1000
OVERALL HEIGHT (IN)	46.6	41.9	53.8
BODY HEIGHT (IN)	41	34.1	45.6
CYLINDER DIAMETER (IN)	15.1	24	30
BASE DIAMETER (IN)	14	20	23.1
TARE WEIGHT (LB)	71	152	278
STANDARDSPECIFICATION	4BW240	4BW240	4BW240
VALVE	POL (VAPOR OR LIQUID) MULTI-VALVE	CGA-510	CGA-510
SIGHT GAUGE	N/A	YES	YES
COLOR	DOT-GRAY / TC-WHITE	WHITE	WHITE
PALLET QUANTITY	18	16	9

METRIC

SIZE (LB)	DOT		
	100 LB	200 LB	420 LB
LPG CAPACITY (L)	87	172.9	363
WATER CAPACITY (KG)	108	216	450
OVERALL HEIGHT (MM)	1184	1064	1366
BODY HEIGHT (MM)	1041	865	1159
CYLINDER DIAMETER (MM)	383	610	762
BASE DIAMETER (MM)	356	508	587
TARE WEIGHT (KG)	31.8	85.3	126.1
STANDARDSPECIFICATION	4BW240	4BW240	4BW240
VALVE	POL (VAPOR OR LIQUID) MULTI-VALVE	CGA-510	CGA-510
SIGHT GAUGE	N/A	YES	YES
COLOR	DOT-GRAY / TC-WHITE	WHITE	WHITE
PALLET QUANTITY	18	16	9

ASME

SIZE (LB)	ASME		
	28.6 GAL "MINI"	57 GAL	118 GAL
LPG CAPACITY (GAL)	22.9	45.6	95.9
WATER CAPACITY (LB)	28.5 GAL	57 GAL	118 GAL
OVERALL HEIGHT (IN)	37.1	41.9	53.8
BODY HEIGHT (IN)	29.8	34.1	45.6
CYLINDER DIAMETER (IN)	18	24	30
BASE DIAMETER (IN)	15.5	20	23.1
TARE WEIGHT (LB)	85	188	291
STANDARDSPECIFICATION	ASME	ASME	ASME
VALVE	CGA-510	CGA-510	CGA-510
SIGHT GAUGE	YES	YES	YES
COLOR	WHITE	WHITE	WHITE
PALLET QUANTITY	20	16	9

ASME

SIZE (LB)	ASME		
	28.6 GAL "MINI"	57 GAL	118 GAL
LPG CAPACITY (L)	86.6	172.9	363
WATER CAPACITY (KG)	108.3	216	450
OVERALL HEIGHT (MM)	942	1064	1366
BODY HEIGHT (MM)	756	865	1159
CYLINDER DIAMETER (MM)	457	610	762
BASE DIAMETER (MM)	394	508	587.0
TARE WEIGHT (KG)	38.6	85.3	132.0
STANDARDSPECIFICATION	ASME	ASME	ASME
VALVE	CGA-510	CGA-510	CGA-510
SIGHT GAUGE	YES	YES	YES
COLOR	WHITE	WHITE	WHITE
PALLET QUANTITY	20	16	9



STEEL TANKS & CYLINDERS FOR LP GAS SYSTEMS



Manchester Tank & Equipment's portable propane storage tanks and cylinders are perfect for temporary heating, fueling propane appliances and other outdoor living applications.

Features:

- TC/DOT cylinders can be transported with 80% of total container volume - ASME can be transported with a maximum of 5%
- DOT retest periods are 12 years after manufacturing, then each 5 year period thereafter
- TC retest period is every 10 years
- ASME code does not mandate a retest period
- Carbon steel construction with powder coat paint for maximum rust protection
- 200 lb./420 lb. vessels are vacuum purged to save time and cost in preparation for customer use
- Heavier material for strength, protection and longer life in the field
- Larger lifting lugs to accommodate large lift hooks on 200 lb. & 420 lb. (standard)
- Collar and valves oriented for ease of manifolding
- #54 liquid level outage valve orifice
- Durable, rust-proof and dent-proof HDPE (High Density Polyethylene) lids have a 10 year guarantee
- Steel lids are available, if desired
- For aboveground use
- Made in the U.S.A.

Pressure Vessel Codes & Registration

- Cylinders comply with Department of Transportation (DOT) and Transport Canada (TC)
- Tanks designed and constructed in accordance with the ASME Section VIII Division I Code latest edition
- Registered with the National Board of Boiler & Pressure Vessels Inspectors
- Complies with NFPA 58
- Conforms to specs set forth by the Railroad Commission of Texas
- Registered with CRN (Canadian Registration Number)

Manchester Tank & Equipment Co.

1000 Corporate Centre Drive, Suite 300
Franklin, TN 37067

Customer Service

P: 800-926-2791 • F: 800-596-2284

www.manchestertank.com

FINDING A BETTER WAY SINCE 1946