

Approved 3/31/26  
- H.O.

Menu Save Reset Cancel Help

Record Detail \* (This section is required.)

Permit Type	Permit Number	Opened Date
Building/Residential/Misc/Deck	B26000836	03/23/2026
Description of Work		
SFD/ CONSTRUCT 16x20 open deck and 4' x 4' landing w/ steps USING FOOTERS POURED AND INSPECTED UNDER B21002874.**SUBJECT TO FIELD INSPECTION**		

online BP.  
g/l 3/26/26

[check spelling](#)

Address \* (This section is required.)

Search Reset Clear Get Parcel & Owner

Street #	Street Name	Street Type
1701	NEW HAMPTON	LN
Unit Type	Unit #	X Coordinate
--Select--		-76.87951
		Y Coordinate
		39.32305
City	State	Zip Code
WOODSTOCK	MD	21163
	Primary	
	Yes	

Parcel \* (This section is required.)

Search Reset Clear Get Address & Owner

GIS ID *	Parcel	Parcel Area	Land Value	Improved Value	Exemption Value	Plan Area
916706	183	42558	270700	544200	273500	RURAL
Legal Description						
IMPSLOT 2 42558 SQ[ ]1701 NEW HAMPTON LN[ ]BREEZEWOOD FARMS SEC TWO						

[check spelling](#)

Block	Lot	Census Tract	Council Dist	Inspection Dist	Supervisor Dist	Map #	DAP Zone
	2	603000	5	6			
Plan Area		State Tax Id	Subdivision Name				
		1403292339					
Section		Area	Tax Map				
			10				
Grid		Zoning District	ADC Map				
		RC-DEO	4694-K9				
SDP No.		Final Plan No.	WP File No.				
Record Plat No.		WS Contract No.	FDP No.	Primary			
				Yes			
Owner Occupied		Year Built	Historic District				
<input type="radio"/> Yes <input type="radio"/> No		1968	<input type="radio"/> Yes <input checked="" type="radio"/> No				
Historic District Registry No.		Stat Area	Flood Plain				
		3-02A	<input type="radio"/> Yes <input checked="" type="radio"/> No				
Building No							

Owner \* (This section is required.)

Search Reset Clear

Name \*

DOEDI

Address Line 1

1701 NEW HAMPTON LN

Address Line 2

Address Line 3

Mail City  
WOODSTOCK  
Mail State  
MD  
Mail Zip Code  
21163  
Phone  
410-465-4434  
Primary  
Yes  
E-mail  
tdoederlein@hotmail.com  
Cell Number  
Fax Number

Professionals (This section is not required.)

License # \* 08010087787  
License Type \* MHIC Ind  
Primary Yes  
Business Name ARCHWAY REMODELING INC  
First Name GARRICK Middle Name HARRISON Last Name HOFFMAN  
Address Line 1 1614 TERRACE DRIVE  
Address Line 2  
City WESTMINSTER State MD ZIP Code 21157-0000  
Phone 1 4102595068 Phone 2 Fax  
E-mail ARCHWAYIS@YAHOO.COM

Applicant (This section is not required.)

Search As Owner As Lic. Prof As Contact

Type \* Applicant  
Relationship Applicant  
Primary Yes  
First Name GARRICK MI HARRI Last Name HOFFMAN  
Full Name  
Organization Name ARCHWAY REMODELING INC  
Street Address 1614 TERRACE DRIVE  
Address Line 2  
City WESTMINSTER State MD Zip Code 21157-0000  
Phone 4102595068 Cell Fax  
E-mail \* ARCHWAYIS@YAHOO.COM

Addl Info

Est Construction Cost \* 12000  
Housing Units \* 0  
Number of Buildings \* 0  
Public Owned No  
Construction Type 434 - Additions, Alterations and Conversions - Residential

MISC PERMIT INFO

MISCELLANEOUS PERMIT INFORMATION

Capital Project-No Fee \*  Yes  No  
Capital Project Number [Text] Fee Exempt \*  Yes  No  
Roadside Tree Project Permit \*  Yes  No  
Roadside Tree Project Permit # [Text]  
Existing Use \* SFD  
Water Private  
Sewage Private  
Expiration Date 9/21/2026

Submit

Cancel

- NOTES:**
- 1) B.R.L. information, if shown, was obtained from existing record plat or local agencies and is not guaranteed by NTT, Inc.
  - 2) Building line and/or Flood Zone information is subject to the interpretation of the originator.
  - 3) NTT, Inc. does not certify to unknown or unrecorded encroachments or overlaps.
  - 4) Property markers NOT found, or guaranteed by this location.
  - 5) Sabeck distance accuracy:  $\pm$

# New Hampton Lane

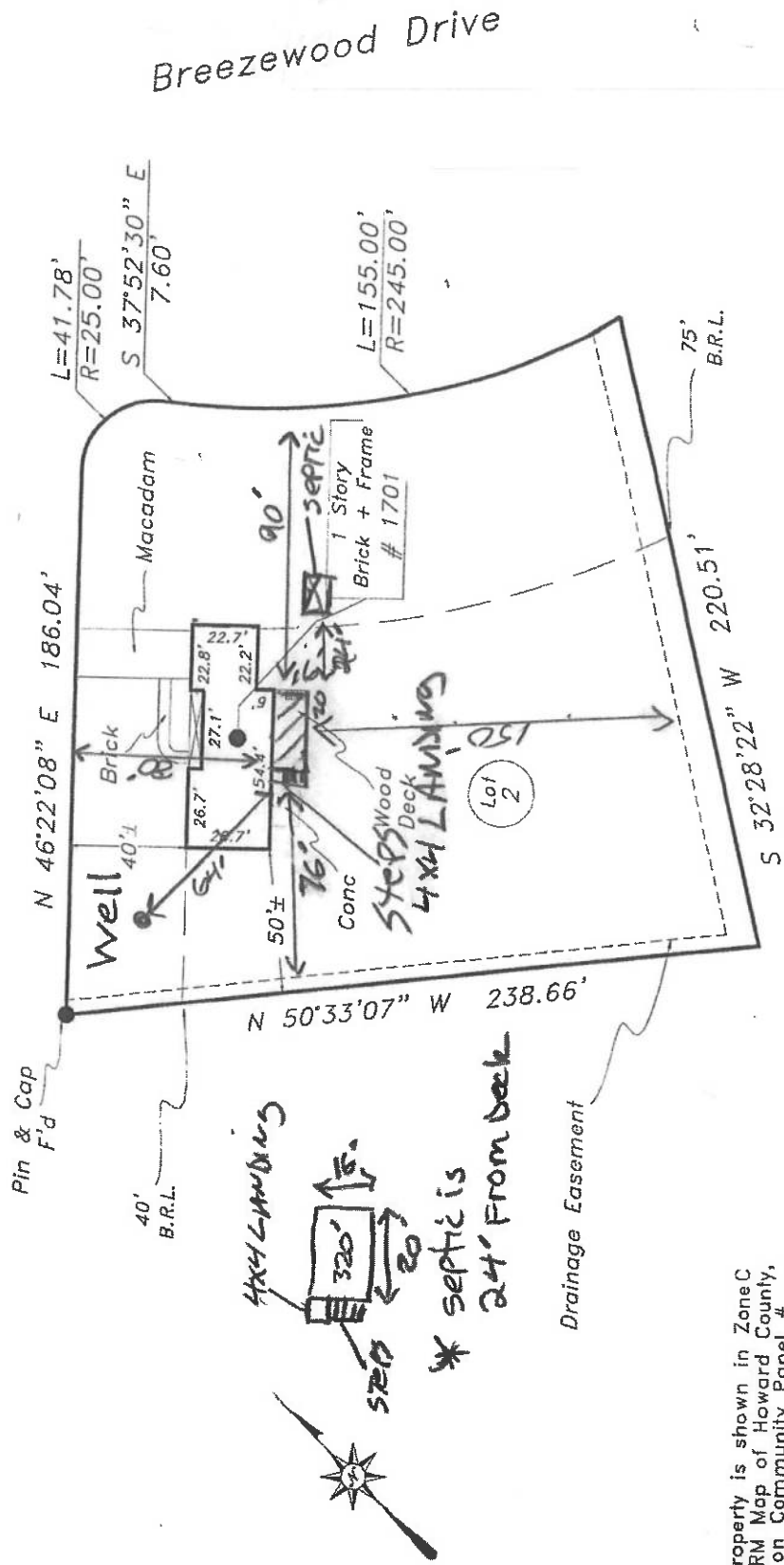

Subject property is shown in Zone C on the FIRM Map of Howard County, Maryland on Community Panel # 240044 0010B.Effective 12-4-86

This is to certify that I have surveyed the property shown hereon, being known as Lot 2, Section Two, Breezewood Farms and recorded among the land records of Howard County, Maryland in Pl. Bk. 10 folio 67 for the purpose of locating the improvements thereon.

\* This plat is of benefit to the consumer only, insofar as it is required by a lender or a title insurance company as its agent in connection with contemplated transfer, financing, or refinancing purposes.  
 \* This plat is not to be relied upon for the establishment of location of fences, garages, buildings, or other existing or future structures.  
 \* This plat does not provide for the accurate identification of property boundary lines, but such identification may not be required for the transfer of title or for securing financing or refinancing.

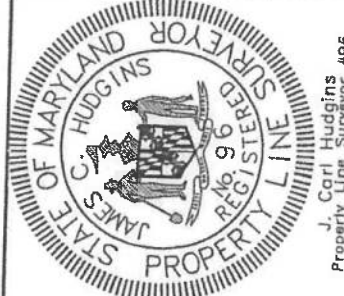

## LOCATION DRAWING

1701 New Hampton Lane  
Howard County, Maryland

Election District No. 03

Scale: 1" = 60'  
 Date: 7-25-05  
 Field By: Don  
 Drawn By: Don  
 Drawing # 050576HOC

NTT Associates, Inc.  
 16205 Old Frederick Road  
 Mt. Airy, Maryland 21771  
 Ph. (410)442-2031  
 Fax No. (410)442-1315

**Oswald Jr, Woodin**

---

**From:** Oswald Jr, Woodin  
**Sent:** Friday, March 27, 2026 11:08 AM  
**To:** 'archwayis@yahoo.com'  
**Cc:** 'ARCHWAYIS@YAHOO.COM'  
**Subject:** B26000836\_1701 New Hampton Lane\_Site Plan  
**Attachments:** WS\_NewHampton\_1701\_SepticBRF-RepairPermit\_2014.pdf; Building Permit Application Process.pdf

Hi Mr. Hoffman,

Please revise the site plan to include the onsite well and septic system components. Ensure the site plan prints to engineer scale on a sheet of paper no larger than 11" x 17" before uploading it to the county system.

I've included a copy of the septic record. The as-built drawing is on page #2 of the septic record which shows the location of the well and septic components. Please utilize this page to plot the components on a scaled site plan. Should you have any questions, please feel free to contact me.

Regards,

Hank

Hank Oswald  
Licensed Environmental Health Specialist  
Bureau of Environmental Health  
Howard County Health Department  
8930 Stanford Blvd. Columbia, MD 21045  
(410) 313 - 1786  
[www.hchealth.org](http://www.hchealth.org)

DISCLAIMER: This e-mail is intended only for the individual to whom it is addressed. It may be used only in accordance with applicable laws. If you are not the intended recipient, you are strictly prohibited from reading, disseminating, distributing, or copying this message. If you received this e-mail by mistake, please notify the sender and destroy this e-mail

**Oswald Jr, Woodin**

---

**From:** Oswald Jr, Woodin  
**Sent:** Tuesday, March 31, 2026 7:47 AM  
**To:** 'Garrick Hoffman'  
**Subject:** RE: B26000836\_1701 New Hampton Lane\_Site Plan

Hi Mr. Hoffman,

Your building permit has been approved by the Health Department.

Regards,

Hank

Hank Oswald  
Licensed Environmental Health Specialist  
Bureau of Environmental Health  
Howard County Health Department  
8930 Stanford Blvd. Columbia, MD 21045  
(410) 313 - 1786  
[www.hchealth.org](http://www.hchealth.org)

DISCLAIMER: This e-mail is intended only for the individual to whom it is addressed. It may be used only in accordance with applicable laws. If you are not the intended recipient, you are strictly prohibited from reading, disseminating, distributing, or copying this message. If you received this e-mail by mistake, please notify the sender and destroy this e-mail

---

**From:** Garrick Hoffman <archwayis@yahoo.com>  
**Sent:** Monday, March 30, 2026 7:15 PM  
**To:** Oswald Jr, Woodin <hoswald@howardcountymd.gov>  
**Subject:** Re: B26000836\_1701 New Hampton Lane\_Site Plan

**WARNING!!!**

This email originated from someone outside of Howard County  
\*\*\*DO NOT CLICK LINKS OR OPEN ATTACHMENTS\*\*\*  
unless you recognize the sender and know for sure that the content is safe

Thank you for the information and septic plan. I updated the site plan. thanks and if you need anything else let me know.  
Thanks  
Garrick Hoffman

On Friday, March 27, 2026 at 11:08:01 AM EDT, Oswald Jr, Woodin <[hoswald@howardcountymd.gov](mailto:hoswald@howardcountymd.gov)> wrote:

Hi Mr. Hoffman,

Please revise the site plan to include the onsite well and septic system components. Ensure the site plan prints to engineer scale on a sheet of paper no larger than 11" x 17" before uploading it to the county system.

I've included a copy of the septic record. The as-built drawing is on page #2 of the septic record which shows the location of the well and septic components. Please utilize this page to plot the components on a scaled site plan. Should you have any questions, please feel free to contact me.

Regards,

Hank

Hank Oswald  
Licensed Environmental Health Specialist  
Bureau of Environmental Health  
Howard County Health Department  
8930 Stanford Blvd. Columbia, MD 21045  
(410) 313 - 1786  
[www.hchealth.org](http://www.hchealth.org)

DISCLAIMER: This e-mail is intended only for the individual to whom it is addressed. It may be used only in accordance with applicable laws. If you are not the intended recipient, you are strictly prohibited from reading, disseminating, distributing, or copying this message. If you received this e-mail by mistake, please notify the sender and destroy this e-mail