

<b>C 1</b>	<u>02788</u>	SEQUENCE NO. (MDE USE ONLY)	<b>STATE OF MARYLAND WELL COMPLETION REPORT</b> FILL IN THIS FORM COMPLETELY PLEASE TYPE	THIS REPORT MUST BE SUBMITTED WITHIN 45 DAYS AFTER WELL IS COMPLETED.
1 2 3 6 (THIS NUMBER IS TO BE PUNCHED IN COLS. 3-6 ON ALL CARDS)				COUNTY NUMBER
ST/CO USE ONLY DATE Received MM DD YY <u>05 28 26</u>		DATE WELL COMPLETED MM DD YY <u>04 09 26</u>		PERMIT NO. FROM "PERMIT TO DRILL WELL" <u>410 - 25 - 00816</u>
		Depth of Well <u>2 loops</u> <u>240</u> (TO NEAREST FOOT)		28 29 30 31 32 33 34 35 36 37
OWNER <u>Bestone Lawrence + Heather</u>				
WELL SITE ADDRESS <u>3534 Church Road</u> TOWN <u>Ellicott City</u>				
SUBDIVISION <u>Potomac Hunt</u> SECTION _____ LOT _____				
<b>WELL LOG</b> Not required for driven wells			<b>GROUTING RECORD</b> WELL HAS BEEN GROUTED (Circle Appropriate Box) <input checked="" type="checkbox"/> Y <input type="checkbox"/> N	
STATE THE KIND OF FORMATIONS PENETRATED, THEIR COLOR, DEPTH, THICKNESS AND IF WATER BEARING			TYPE OF GROUTING MATERIAL (Circle one) CEMENT <input checked="" type="checkbox"/> CM BENTONITE CLAY <input checked="" type="checkbox"/> BC	
DESCRIPTION (Use additional sheets if needed)	FEET FROM TO		NO. OF BAGS <u>12</u> NO. OF POUNDS <u>300</u>	
Top Soil	0	1	GALLONS OF WATER _____	
Brown Silty Clay	1	10	DEPTH OF GROUT SEAL (to nearest foot) from <u>0</u> ft. to <u>240</u> ft. (enter 0 if from surface)	
Hard Brown + Gray Rock	10	38	<b>CASING RECORD</b>	
Gray Rock	38	50	casing types insert appropriate code below	
Soft layer (water)	50	52	<input checked="" type="checkbox"/> ST STEEL <input checked="" type="checkbox"/> CO CONCRETE <input type="checkbox"/> PL PLASTIC <input type="checkbox"/> OT OTHER	
Gray Rock	52	180	MAIN CASING TYPE _____	
Broken layer (water)	180	182	Nominal diameter top (main) casing (nearest inch) _____	
Mod gray rock	182	240	Total depth of main casing (nearest foot) _____	
			OTHER CASING (if used) diameter inch _____ depth (feet) from _____ to _____	
			<b>SCREEN RECORD</b>	
			screen type or open hole (insert appropriate code below)	
			<input checked="" type="checkbox"/> ST STEEL <input type="checkbox"/> BR BRASS <input type="checkbox"/> HO OPEN HOLE <input type="checkbox"/> PL PLASTIC <input type="checkbox"/> BZ BRONZE <input type="checkbox"/> OT OTHER	
NUMBER OF UNSUCCESSFUL WELLS: <u>0</u>			<b>C 2</b> DEPTH (nearest ft.)	
WELL HYDROFRACTURED <input checked="" type="checkbox"/> Y <input type="checkbox"/> N			1 2	
CIRCLE APPROPRIATE LETTER			E 1 8 9 11 15 17 21	
A A WELL WAS ABANDONED AND SEALED WHEN THIS WELL WAS COMPLETED			A C H 2 23 24 26 30 32 36	
E ELECTRIC LOG OBTAINED			S 3 38 39 41 45 47 51	
P TEST WELL CONVERTED TO PRODUCTION WELL			R E E N	
I HEREBY CERTIFY THAT THIS WELL HAS BEEN CONSTRUCTED IN ACCORDANCE WITH COMAR 26.04.04 "WELL CONSTRUCTION" AND IN CONFORMANCE WITH ALL CONDITIONS STATED IN THE ABOVE CAPTIONED PERMIT, AND THAT THE INFORMATION PRESENTED HEREIN IS ACCURATE AND COMPLETE TO THE BEST OF MY KNOWLEDGE.			SLOT SIZE 1 _____ 2 _____ 3 _____	
DRILLERS LIC. NO. <u>MWD 598</u>			DIAMETER OF SCREEN _____ (NEAREST INCH)	
DRILLERS SIGNATURE <u>Walter W. W...</u>			from _____ to _____	
LIC. NO. <u>D</u>			GRAVEL PACK IF WELL DRILLED WAS FLOWING WELL INSERT F IN BOX 68 _____	
SITE SUPERVISOR (sign. of driller or journeyman responsible for sitework if different from permittee)			MDE USE ONLY (NOT TO BE FILLED IN BY DRILLER) T _____ (E.R.O.S.) W Q _____	
			70 _____ 72 _____ 74 75 76 _____	
			TELESCOPE LOG OTHER DATA CASING INDICATOR _____	

<b>C 3</b>		<b>PUMPING TEST</b>
HOURS PUMPED (nearest hour)		<u>8</u> <u>9</u>
PUMPING RATE (gal. per min.)		<u>11</u> <u>15</u>
METHOD USED TO MEASURE PUMPING RATE		_____
WATER LEVEL (distance from land surface)		_____
BEFORE PUMPING		<u>17</u> <u>20</u> ft.
WHEN PUMPING		<u>22</u> <u>25</u> ft.
TYPE OF PUMP USED (for test)		<input checked="" type="checkbox"/> A air <input type="checkbox"/> P piston <input type="checkbox"/> T turbine <input checked="" type="checkbox"/> C centrifugal <input type="checkbox"/> R rotary <input type="checkbox"/> O other (describe below) <input type="checkbox"/> J jet <input type="checkbox"/> S submersible

<b>PUMP INSTALLED</b>	
DRILLER INSTALLED PUMP (CIRCLE) (YES OR NO)	YES <input type="checkbox"/> NO <input type="checkbox"/>
IF DRILLER INSTALLS PUMP, THIS SECTION MUST BE COMPLETED FOR ALL WELLS.	
TYPE OF PUMP INSTALLED PLACE (A,C,J,P,R,S,T,O) IN BOX 29.	_____ 29
CAPACITY: GALLONS PER MINUTE (to nearest gallon)	<u>31</u> <u>35</u>
PUMP HORSE POWER	<u>37</u> <u>41</u>
PUMP COLUMN LENGTH (nearest ft.)	<u>43</u> <u>47</u>
CASING HEIGHT (circle appropriate box and enter casing height)	_____ (nearest foot)
<input checked="" type="checkbox"/> + above	
<input type="checkbox"/> - below	

LATITUDE 39.162061  
 LONGITUDE 76.480083  
 (DEFAULT COORD. WGS 84)

Pursuant to §10-624 of the State Govt. Article of the Maryland Code personal info. requested on this form is used in processing this form pursuant to COMAR 26.04.04. Failure to provide the info. may result in this form not being processed. You have the right to inspect, amend, or correct this form. The Maryland Department of the Environment is subject to the Maryland Public Information Act. This form may be made available on the Internet via MDE's website and is subject to inspection or copying, in whole or in part, by the public and other governmental agencies, if not protected by federal or state law.

02-201445

EMERGENCY/TEMP NO. IF ANY

<b>B 1</b>	SEQUENCE NO. (MDE USE ONLY) <b>005274</b>	STATE OF MARYLAND <b>APPLICATION FOR PERMIT TO DRILL WELL</b> please type <b>590374</b>	STATE PERMIT NUMBER <b>H0-25-0086</b> <small>70 fill in this form completely 79</small>
------------	--	--	---

**Date Received (APA)**  
8 MM DD YY 13  
**02 20 13**

**OWNER INFORMATION**

15 Last Name Owner First Name 34  
**3534 Church Road**

36 Street or RFD 55  
**Ellicott City MD 21043**

57 Town 70 State 72 Zip 76  
**Ellicott City MD 21043**

**B 3 LOCATION OF WELL**

8 COUNTY 21  
**Howard**

23 SUBDIVISION 42  
**Katapsu Heights**

SECTION 44 46 LOT 48 50  
**Ellicott City**

52 NEAREST TOWN 71

**DRILLER INFORMATION**

Driller's Name **Wesley Wolfe** M U D 598  
76 License No. 81

Firm Name **Allied Drilling LLC**

Address **PO Box 125 Annapolis Junction MD 20701**

Signature **Wesley Wolfe** Date **03/12/16**

**B 4 SOURCES OF DRILLING WATER**

1 Public  
2  
3

**3534 Church Rd**

11 STREET ADDRESS 30

ON WHICH SIDE OF ROAD (CIRCLE APPROPRIATE BOX)

34 20' 37 DISTANCE FROM ROAD  
ENTER FT OR MI 38 39

TAX MAP: **0025** BLK: \_\_\_\_\_ PARCEL **Old**

**B 2 WELL INFORMATION**

APPROX. PUMPING RATE (GAL. PER MIN.) 8 12

AVERAGE DAILY QUANTITY NEEDED (GAL. PER DAY) 14 20

**USE FOR WATER (CIRCLE APPROPRIATE BOX)**

DOMESTIC POTABLE SUPPLY & RESIDENTIAL IRRIGATION

FARMING (LIVESTOCK WATERING & AGRICULTURAL IRRIGATION)

INDUSTRIAL, COMMERCIAL, DEWATERING

PUBLIC WATER SUPPLY WELL

TEST, OBSERVATION, MONITORING

OPEN LOOP GEOTHERMAL

CLOSED LOOP GEOTHERMAL

**2 loops**

**NOT TO BE FILLED IN BY DRILLER HEALTH DEPARTMENT APPROVAL**

COUNTY NAME **Howard County** COUNTY NO. **13**

STATE SIGNATURE \_\_\_\_\_ INSERT S →

DATE ISSUED **3/31/2016** CO SIGNATURE **3/31/2017** EXP. DATE

43 MM DD YY 48

APPROXIMATE DEPTH OF WELL **240** FEET  
24 28

APPROXIMATE DIAMETER OF WELL **6** INCH  
NEAREST INCH

**PROPOSED LOCATION OF WELL ON LOT**

SHOW PERMANENT STRUCTURES SUCH AS BUILDINGS, SEPTIC SYSTEM, ROADS AND/OR LANDMARKS AND INDICATE NOT LESS THAN TWO DISTANCE MEASUREMENTS TO WELL

**METHOD OF DRILLING (circle one)**

BORED (or Augered) JETTED Jetted & DRIVEN

30 AIR-ROTary AIR-PERcussion ROTARY (Hydraulic Rotary)

37 CABLE REVerse-ROTary Drive-POINT

other \_\_\_\_\_

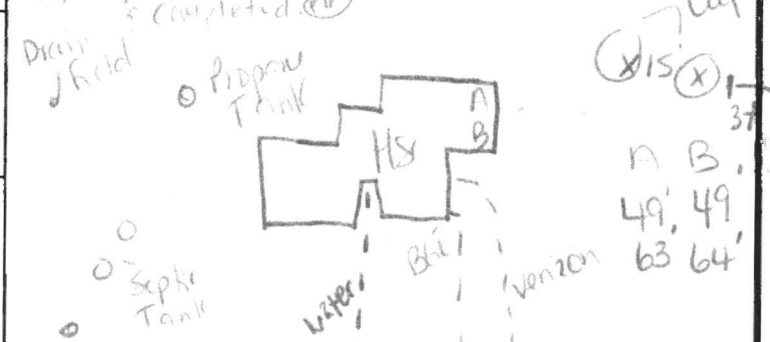

**REPLACEMENT OR DEEPEMED WELLS (CIRCLE APPROPRIATE BOX)**

THIS WELL WILL NOT REPLACE AN EXISTING WELL

THIS WELL WILL REPLACE A WELL THAT WILL BE ABANDONED AND SEALED

39  THIS WELL WILL REPLACE A WELL THAT WILL BE USED AS A STANDBY-CONTACT LOCAL APPROVING AUTHORITY FOR POLICY ON STANDBY WELLS

THIS WELL WILL DEEPEM AN EXISTING WELL

PERMIT NUMBER OF WELL TO BE REPLACED OR DEEPEMED (IF AVAILABLE) 41 \_\_\_\_\_ 52

Pursuant to § 10-624 of the State Govt. Article of the Maryland Code, personal info requested on this form is used in processing this form pursuant to COMAR 26.04.04. Failure to provide the info may result in this form not being processed. You have the right to inspect, amend, or correct this form. The Maryland Department of the Environment is subject to the Maryland Public Information Act. This form may be made available on the Internet via MDE's website and is subject to inspection or copying, in whole or in part, by the public and other governmental agencies, if not protected by federal or State Law.

**Not to be filled in by driller (MDE OR COUNTY USE ONLY)**

APPROP. PERMIT NUMBER \_\_\_\_\_ **G** \_\_\_\_\_

PERMIT No. **H0-25-0086**  
70 71 72 73 74 75 76 77 78 79

**SPECIAL CONDITIONS** **PLEASE NOTIFY OFFICE OF DRILLING & GRANT. MUST GRANT FROM**

Bottom to top.

A B  
49' 49'  
63' 64'



3534 Church Rd  
Ellicott City Md  
2 wells @ 240' each  
closed loop geothermal

### SITE PLAN

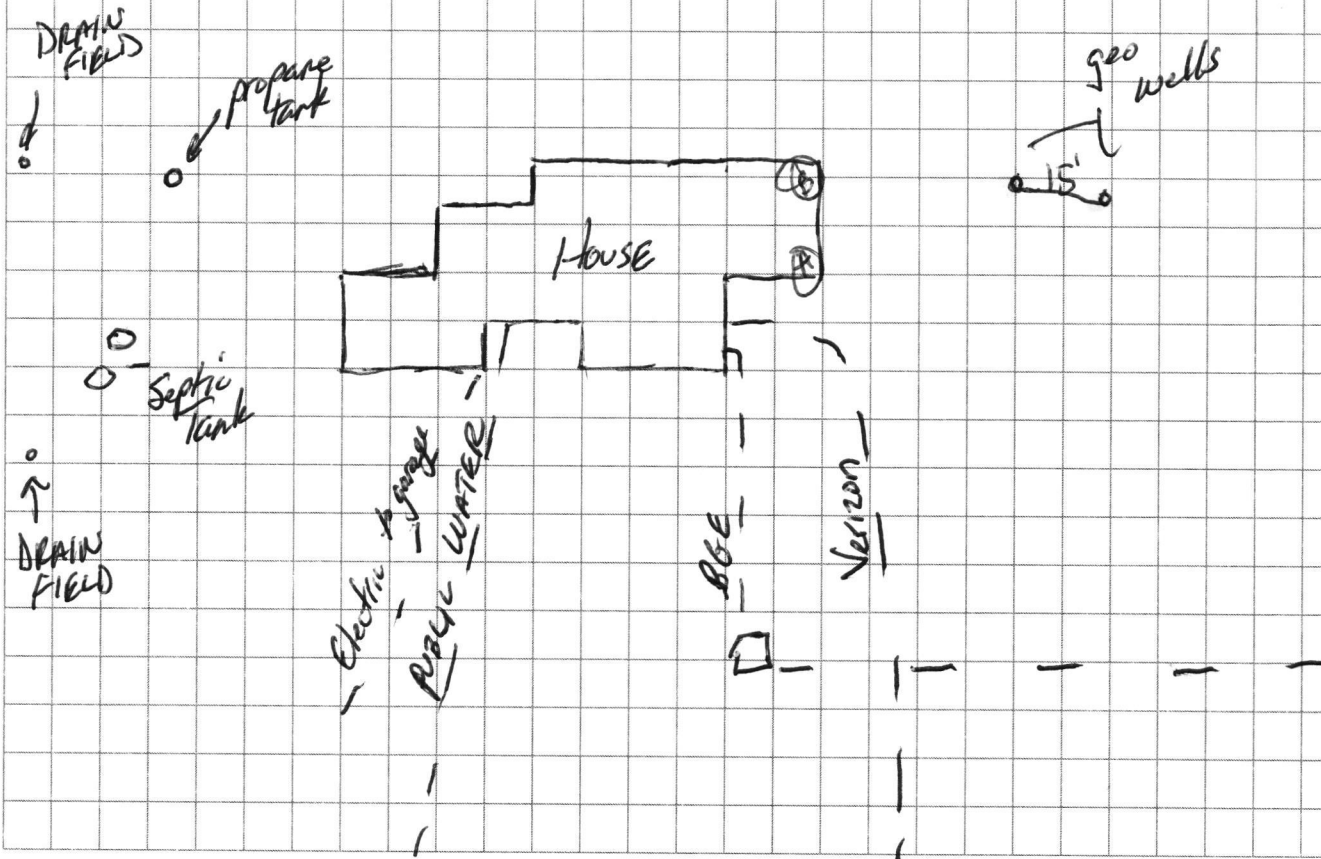

Sediment Control Protocol: SILT FENCE

Distance From House: 49'  
From Septic: 100'+  
From Sewer: N/A  
From Property Line: 30'+  
From Street: 100'+

Trees Nearby: YES for Access  
Utility Issues: DOWN SPOUTS  
Mats Needed: YES  
Access For H/U: YES  
Neighboring Tags: See Comp S

Comments: \_\_\_\_\_

Person Completing Form: Wes Wolfe



## **HOWARD COUNTY GROUTING PROCEDURE**

Boreholes will be grouted from the bottom to the top via a tremie pipe and positive displacement pump. Bentonite grout, known as Quik-Grout will be used according to the manufacturer's specifications to achieve a consistency of at least 20% solids (24 gallons potable water/50 lb. sack of grout) and a permeability no more than  $2.5 \text{ E}(-08) \text{ cm/sec}$ . Grouting will be completed immediately after installing the geothermal loop and no later than twenty-four (24) hours after installing the geothermal loop. Open boreholes/annular space will be protected as necessary to prevent the entry of surface water or pollutants.

GRADE

EACH BORE HOLE (TYP.)

4 INCH

HORIZONTAL BURY  
DEPTH 4 FT

FOR CONT.  
SEE PLANS

HORIZONTAL  
PIPING

BORE DEPTH

GROUT ENTIRE ANNULAR  
SPACE AND VERTICAL  
U-TUBE WITH (BENTONITE)  
GROUT.

DEPTH MARKINGS IN FEET TO  
INDICATE DEPTH OF INSERTION

TYPICAL VERTICAL U TUBE  
1.5 INCHES

TYPICAL BORE DIAMETER  
6.0 INCHES

TYPICAL SOCKET DEPTH

TAPE

5 TO 10 FOOT SECTION OF  
REBAR TO GUIDE TUBE  
INTO BORE DURING  
INSTALLATION

ANCHOR FITTING TO  
PREVENT U-TUBE FROM  
SURFACING AFTER  
INSTALLATION

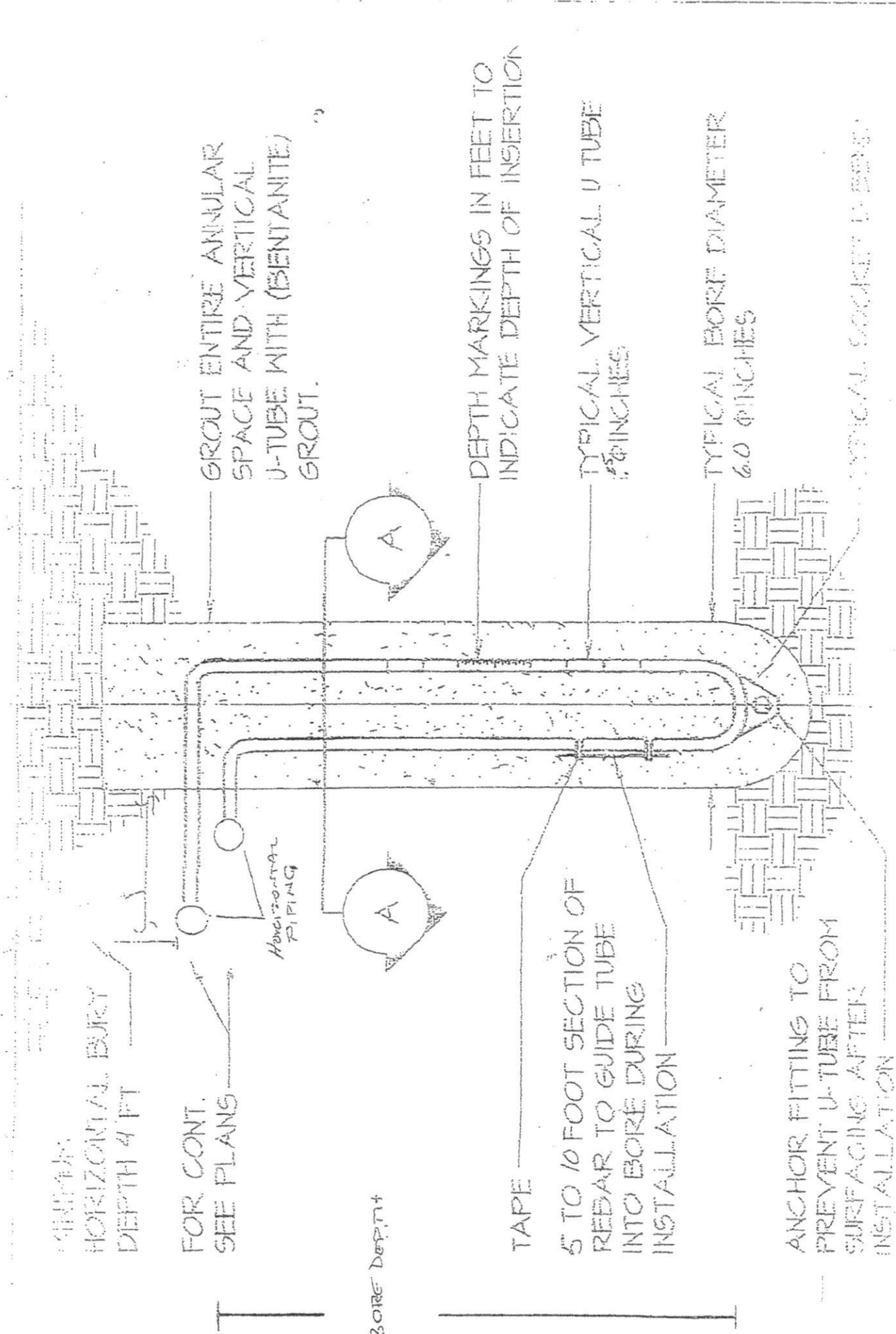

3534 Church Rd

4/8/26 - grout of 2 bores completed.

(PK)

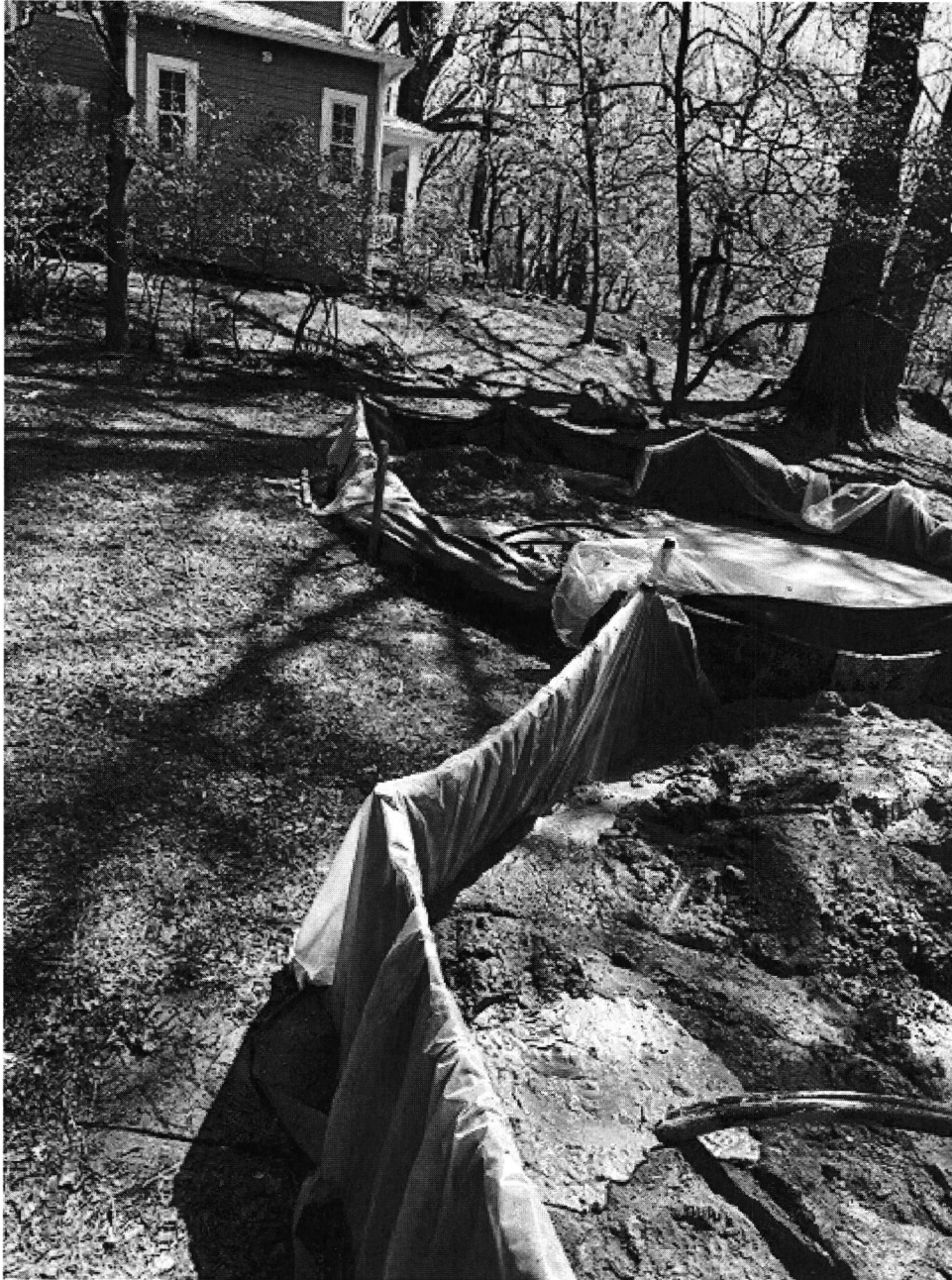

**RECEIPT**

Howard County, MD  
HOWARD COUNTY HEALTH DEPARTMENT  
ASCEND ONE BUILDING  
Columbia, MD 21045  
8930 STANFORD BLVD

**Application:** WS-WP-26-00607  
**Application Type:** EnvHealth/Well and Septic/Installation/Application  
**Address:** 3534 CHURCH RD, Ellicott City, 21043

---

Receipt No.	Ref Number	Amount Paid	Payment Date	Cashier ID	Received	Comments
14680	36836	\$160.00	03/13/2026	SMARTIN		

**Owner Info.:**  
CRIST KATHERINE VIRGINIA L/E  
1155 N SHERIDAN RD  
LAKE FOREST, IL 60045

**Work Description:**

Larry L Gaetano @  
gmail.com

202-494-4810



# HOWARD COUNTY HEALTH DEPARTMENT

90374

CODES

DATE

3/13/26

25

CASH

CHECK

NO.

32836

Received From

Allied Well Drilling LLC

For

Well Permit App - 3534 (Church)

one hundred sixty <sup>00</sup>/<sub>100</sub> Dollars

\$

160 | 00

Received By

*[Signature]*



# HOWARD COUNTY HEALTH DEPARTMENT

90374

CODES

DATE
3/13/26

W5

CASH

CHECK

NO. 30836

Received From

Allied Well Drilling LLC

For

Well Permit App - 3534 Church Rd

one hundred sixty

00/100 Dollars

\$ 160   00
-------------

Received By

*[Signature]*

Record Detail \* (This section is required.)

Permit Type Building/Residential/Mech/Add Alt Permit Number M26000387 Opened Date 04/07/2026

Description of Work  
 Replacement of 1st floor heat pump/gas furnace system with geothermal heat pump. Reconnect to existing duct system. Installation of vertical closed loop ground looping by Allied Well Drilling. Approved well permit # HO-25-0086.  
 WaterFurnace 5 Series Model # W5AV036BD1A12CTL2D11

Approved 4/14/26 (RB)

[check spelling](#)

Address \* (This section is required.)

Search Reset Clear Get Parcel & Owner

Street # 3534 Street Name CHURCH Street Type RD  
 Unit Type --Select-- Unit # X Coordinate -76.79997 Y Coordinate 39.27235  
 City ELLICOTT CITY State MD Zip Code 21043 Primary Yes

Parcel \* (This section is required.)

Search Reset Clear Get Address & Owner

GIS ID *	Parcel	Parcel Area	Land Value	Improved Value	Exemption Value	Plan Area
896474	161	4.91	265800	599800	334000	ELLICO

Legal Description  
 IMPS4.955 A[ ]3534 CHURCH RD[ ]PATAPSCO HGTS

[check spelling](#)

Block	Lot	Census Tract	Council Dist	Inspection Dist	Supervisor Dist	Map #	DAP Zone
		602900	1	6		2	

Plan Area State Tax Id 1402201445 Subdivision Name  
 Section Area Tax Map 25  
 Grid Zoning District R-ED ADC Map 4816-B7  
 SDP No. Final Plan No. WP File No.  
 Record Plat No. WS Contract No. FDP No. Primary Yes  
 Owner Occupied Year Built 1936 Historic District Yes No  
 Historic District Registry No. Stat Area 2-14A Flood Plain Yes No  
 Building No

Owner \* (This section is required.)

Search Reset Clear

Name \* GAETA  
 Address Line 1 3534 CHURCH RD  
 Address Line 2  
 Address Line 3  
 Mail City ELLICOTT CITY  
 Mail State MD  
 Mail Zip Code 21043  
 Phone 202-494-4810  
 Primary Yes  
 E-mail



## Page, Shepsura

---

**From:** Page, Shepsura  
**Sent:** Tuesday, March 31, 2026 2:13 PM  
**To:** 'Wes Wolfe'  
**Cc:** 'Donna Perez'; Wolf, Kevin  
**Subject:** RE: 3534 Church Rd- Geo-Well Application Status

Wes, site conditions match your plan and meet setbacks. The permit has been approved. Would you like to receive the permit via mail or pick up?

Best,

Shepsura Page, LEH Specialist  
Well & Septic Program  
Howard County Health Department  
8930 Stanford Blvd.  
Columbia, MD 21045  
410-313-1789 (Office)  
410-313-2648 (Fax)  
[www.hchealth.org](http://www.hchealth.org)  
[spage@howardcountymd.gov](mailto:spage@howardcountymd.gov)



[twitter.com/HoCoHealth](https://twitter.com/HoCoHealth)



[facebook.com/HoCoHealth](https://facebook.com/HoCoHealth)



[instagram.com/hocohealth](https://instagram.com/hocohealth)

### CONFIDENTIALITY NOTICE

This message and the accompanying documents are intended only for the use of the individual or entity to which they are addressed and may contain information that is privileged, confidential, or exempt from disclosure under applicable law. If the reader of this email is not the intended recipient, you are hereby notified that you are strictly prohibited from reading, disseminating, distributing, or copying this communication. If you have received this email in error, please notify the sender immediately and destroy the original transmission.

---

**From:** Page, Shepsura  
**Sent:** Tuesday, March 31, 2026 10:07 AM  
**To:** Wes Wolfe <[weswolfe@alliedwells.com](mailto:weswolfe@alliedwells.com)>

Cc: Donna Perez <dperez@alliedwells.com>; Wolf, Kevin <KWolf@howardcountymd.gov>

Subject: RE: 3534 Church Rd- Geo-Well Application Status

I have not visited the site yet, but I will be doing the site inspection today. If everything from the plan matches site conditions I should be able to issue the permit soon.

Best,

Shepsura Page, LEH Specialist  
Well & Septic Program  
Howard County Health Department  
8930 Stanford Blvd.  
Columbia, MD 21045  
410-313-1789 (Office)  
410-313-2648 (Fax)  
[www.hchealth.org](http://www.hchealth.org)  
[spage@howardcountymd.gov](mailto:spage@howardcountymd.gov)



[twitter.com/HoCoHealth](https://twitter.com/HoCoHealth)



[facebook.com/HoCoHealth](https://facebook.com/HoCoHealth)



[instagram.com/hocohealth](https://instagram.com/hocohealth)

#### CONFIDENTIALITY NOTICE

This message and the accompanying documents are intended only for the use of the individual or entity to which they are addressed and may contain information that is privileged, confidential, or exempt from disclosure under applicable law. If the reader of this email is not the intended recipient, you are hereby notified that you are strictly prohibited from reading, disseminating, distributing, or copying this communication. If you have received this email in error, please notify the sender immediately and destroy the original transmission.

From: Wes Wolfe <[weswolfe@alliedwells.com](mailto:weswolfe@alliedwells.com)>

Sent: Tuesday, March 31, 2026 9:42 AM

To: Page, Shepsura <[spage@howardcountymd.gov](mailto:spage@howardcountymd.gov)>

Cc: Donna Perez <[dperez@alliedwells.com](mailto:dperez@alliedwells.com)>; Wolf, Kevin <[KWolf@howardcountymd.gov](mailto:KWolf@howardcountymd.gov)>

Subject: Re: 3534 Church Rd- Geo-Well Application Status

## WARNING!!!

This email originated from someone outside of Howard County  
\*\*\*DO NOT CLICK LINKS OR OPEN ATTACHMENTS\*\*\*

Yeah as I said everything is visible on site we are nowhere near anything. The property is huge. Have you done the site inspection? Let me know when this ready to pick up or if you need meet someone on-site. The owner is very anxious to get this done

**Wes Wolfe**

Director of Residential Operations



P.O. Box 129

Annapolis Junction, MD 20701

301-606-7169

301-776-8370 office

301-776-8374 fax

[alliedwells.com](http://alliedwells.com)

On Tue, Mar 31, 2026 at 9:37 AM Page, Shepsura <[spage@howardcountymd.gov](mailto:spage@howardcountymd.gov)> wrote:

Good Morning Wes,

The homeowner reached out and asked about the status of your permit, I am copying Larry in this email for his convenience .

Is it ok for me to add the septic tank location and measurements that you initially included onto the new plan (see attached)?

Best,

Shepsura Page, LEH Specialist

Well & Septic Program

Howard County Health Department

8930 Stanford Blvd.

Columbia, MD 21045

410-313-1789 (Office)

410-313-2648 (Fax)

[www.hchealth.org](http://www.hchealth.org)

[spage@howardcountymd.gov](mailto:spage@howardcountymd.gov)



[twitter.com/HoCoHealth](https://twitter.com/HoCoHealth)



[facebook.com/HoCoHealth](https://facebook.com/HoCoHealth)



[instagram.com/hocohealth](https://instagram.com/hocohealth)

#### CONFIDENTIALITY NOTICE

This message and the accompanying documents are intended only for the use of the individual or entity to which they are addressed and may contain information that is privileged, confidential, or exempt from disclosure under applicable law. If the reader of this email is not the intended recipient, you are hereby notified that you are strictly prohibited from reading, disseminating, distributing, or copying this communication. If you have received this email in error, please notify the sender immediately and destroy the original transmission.

---

**From:** Wes Wolfe <[weswolfe@alliedwells.com](mailto:weswolfe@alliedwells.com)>

**Sent:** Thursday, March 26, 2026 10:16 AM

**To:** Page, Shepsura <[spage@howardcountymd.gov](mailto:spage@howardcountymd.gov)>

**Cc:** Donna Perez <[dperez@alliedwells.com](mailto:dperez@alliedwells.com)>; Wolf, Kevin <[KWolf@howardcountymd.gov](mailto:KWolf@howardcountymd.gov)>

**Subject:** Re: 3534 Church Rd- Geo-Well Application Status

## WARNING!!!

This email originated from someone outside of Howard County

**\*\*\*DO NOT CLICK LINKS OR OPEN ATTACHMENTS\*\*\***

unless you recognize the sender and know for sure that the content is safe

I don't have the exact measurements to place them on the plan. They are on my site drawing and we are well over 100 feet away. I ran out of tape on my 100' tape. They are all visible on site

**Wes Wolfe**

Director of Residential Operations

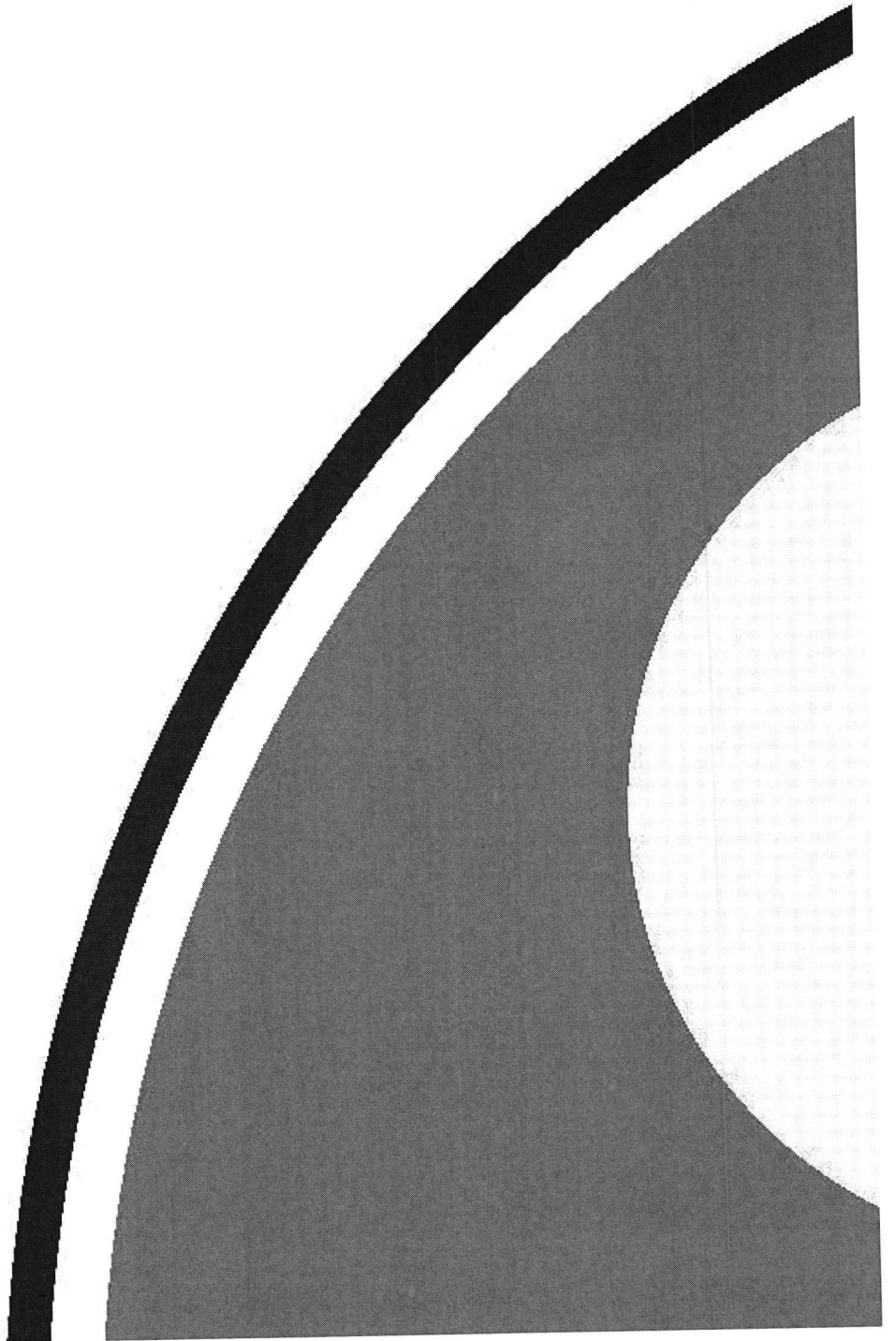

P.O. Box 129

Annapolis Junction, MD 20701

301-606-7169

301-776-8370 office

301-776-8374 fax

[alliedwells.com](http://alliedwells.com)

On Thu, Mar 26, 2026 at 10:13 AM Page, Shepsura <[spage@howardcountymd.gov](mailto:spage@howardcountymd.gov)> wrote:

Thanks Wes, this helps a lot. I see the perc tests on the plan but could you include the septic tank and drain field as well? Sorry should've asked for that initially.

Best,

Shepsura Page, LEH Specialist

Well & Septic Program

Howard County Health Department

8930 Stanford Blvd.

Columbia, MD 21045

410-313-1789 (Office)

410-313-2648 (Fax)

[www.hchealth.org](http://www.hchealth.org)

[spage@howardcountymd.gov](mailto:spage@howardcountymd.gov)



[twitter.com/HoCoHealth](https://twitter.com/HoCoHealth)



[facebook.com/HoCoHealth](https://facebook.com/HoCoHealth)



[instagram.com/hocohealth](https://instagram.com/hocohealth)

### CONFIDENTIALITY NOTICE

This message and the accompanying documents are intended only for the use of the individual or entity to which they are addressed and may contain information that is privileged, confidential, or exempt from disclosure under applicable law. If the reader of this email is not the intended recipient, you are hereby notified that you are strictly prohibited from reading, disseminating, distributing, or copying this communication. If you have received this email in error, please notify the sender immediately and destroy the original transmission.

---

**From:** Wes Wolfe <[weswolfe@alliedwells.com](mailto:weswolfe@alliedwells.com)>  
**Sent:** Wednesday, March 25, 2026 3:14 PM  
**To:** Page, Shepsura <[spage@howardcountymd.gov](mailto:spage@howardcountymd.gov)>  
**Cc:** Donna Perez <[dperez@alliedwells.com](mailto:dperez@alliedwells.com)>; Wolf, Kevin <[KWolf@howardcountymd.gov](mailto:KWolf@howardcountymd.gov)>  
**Subject:** Re: 3534 Church Rd- Geo-Well Application Status

## WARNING!!!

This email originated from someone outside of Howard County

**\*\*\*DO NOT CLICK LINKS OR OPEN ATTACHMENTS\*\*\***

unless you recognize the sender and know for sure that the content is safe

Let me know if this helps you out

**Wes Wolfe**

Director of Residential Operations

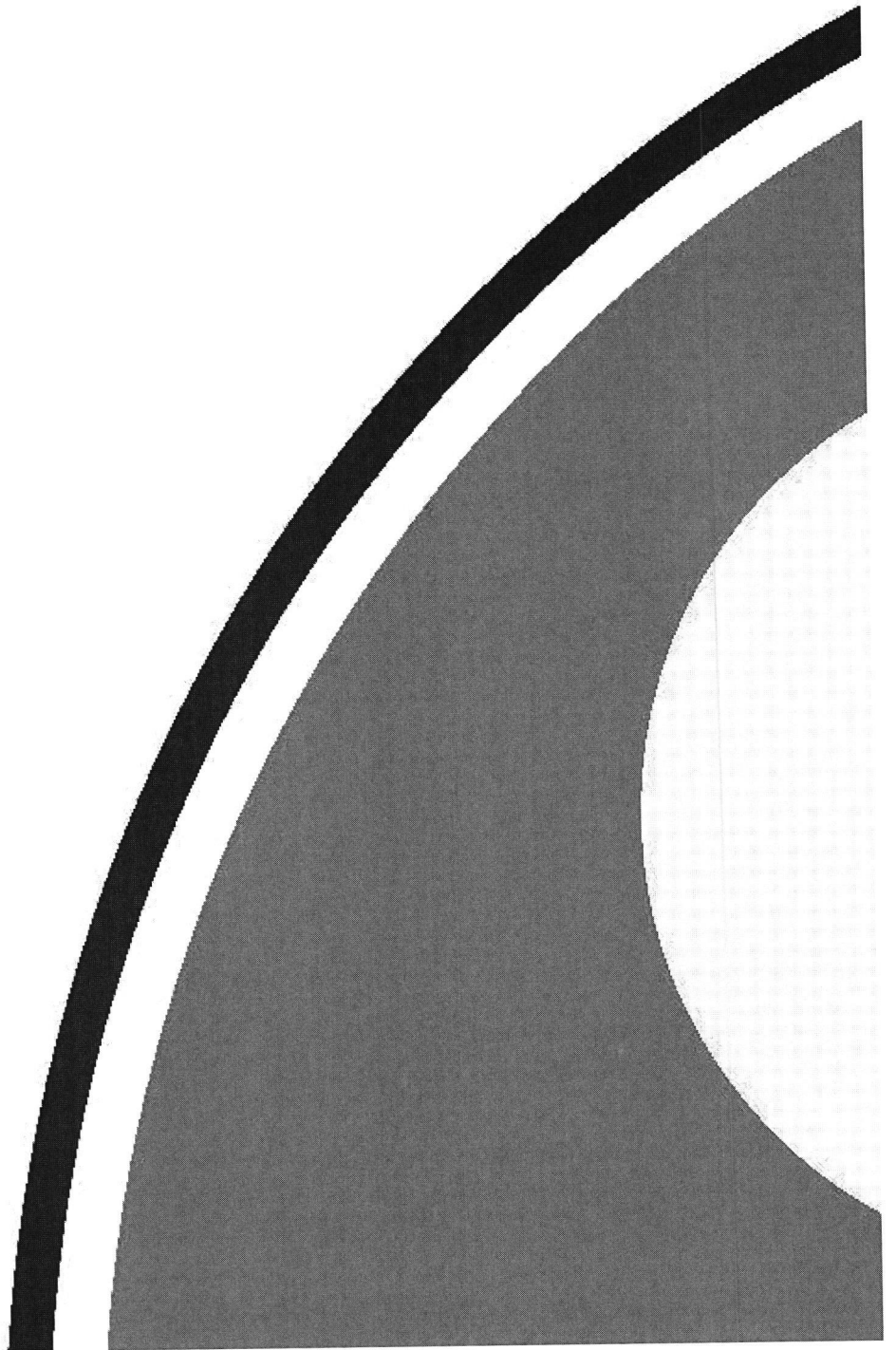

P.O. Box 129

Annapolis Junction, MD 20701

301-606-7169

301-776-8370 office

301-776-8374 fax

[alliedwells.com](http://alliedwells.com)

On Wed, Mar 25, 2026 at 2:07 PM Wes Wolfe <[weswolfe@alliedwells.com](mailto:weswolfe@alliedwells.com)> wrote:

Sure

No problem. I will send that to you

**Wes Wolfe**

Director of Residential Operations

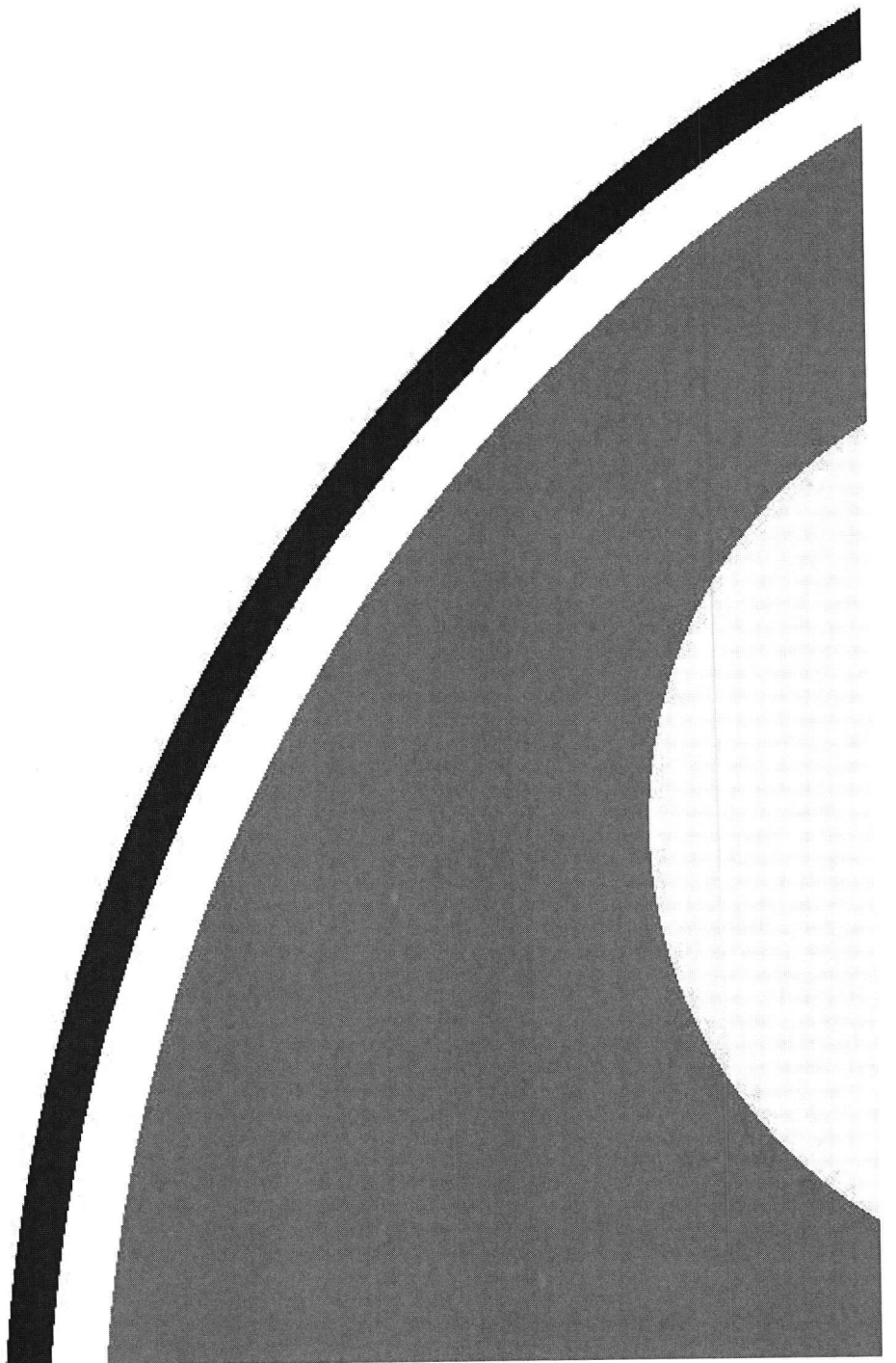

P.O. Box 129

Annapolis Junction, MD 20701

301-606-7169

301-776-8370 office

301-776-8374 fax

[alliedwells.com](http://alliedwells.com)

On Wed, Mar 25, 2026 at 1:18 PM Page, Shepsura <[spage@howardcountymd.gov](mailto:spage@howardcountymd.gov)> wrote:

Good Afternoon Wes,

Pardon the delay in responding. I have not been to the site yet but I understand what you're stating. Would you be able to show the site plan on the as built plat for the property? That would give a better visual of where the proposed wells are in comparison to setbacks.

Best,

Shepsura Page, LEH Specialist

Well & Septic Program

Howard County Health Department

8930 Stanford Blvd.

Columbia, MD 21045

410-313-1789 (Office)

410-313-2648 (Fax)

[www.hchealth.org](http://www.hchealth.org)

[spage@howardcountymd.gov](mailto:spage@howardcountymd.gov)



[twitter.com/HoCoHealth](https://twitter.com/HoCoHealth)



[facebook.com/HoCoHealth](https://facebook.com/HoCoHealth)



[instagram.com/hocohealth](https://instagram.com/hocohealth)

### CONFIDENTIALITY NOTICE

This message and the accompanying documents are intended only for the use of the individual or entity to which they are addressed and may contain information that is privileged, confidential, or exempt from disclosure under applicable law. If the reader of this email is not the intended recipient, you are hereby notified that you are strictly prohibited from reading, disseminating, distributing, or copying this communication. If you have received this email in error, please notify the sender immediately and destroy the original transmission.

---

**From:** Wes Wolfe <[weswolfe@alliedwells.com](mailto:weswolfe@alliedwells.com)>  
**Sent:** Thursday, March 19, 2026 4:06 PM  
**To:** Page, Shepsura <[spage@howardcountymd.gov](mailto:spage@howardcountymd.gov)>  
**Cc:** Donna Perez <[dperez@alliedwells.com](mailto:dperez@alliedwells.com)>  
**Subject:** Re: 3534 Church Rd- Geo-Well Application Status

## WARNING!!!

This email originated from someone outside of Howard County

**\*\*\*DO NOT CLICK LINKS OR OPEN ATTACHMENTS\*\*\***

unless you recognize the sender and know for sure that the content is safe

It's well over 50'; I'm on the adjacent side. This is a big property. Have you been there yet?

**Wes Wolfe**

Director of Residential Operations



P.O. Box 129

Annapolis Junction, MD 20701

301-606-7169

301-776-8370 office

301-776-8374 fax

[alliedwells.com](http://alliedwells.com)

On Thu, Mar 19, 2026 at 4:04 PM Page, Shepsura <[spage@howardcountymd.gov](mailto:spage@howardcountymd.gov)> wrote:

Thanks Wes, do you have the actual distance to the water line? If not and it's marked, I can put the measurement on the plan with your permission.

Also, I'll have to check with Kevin about the property lines later.

Best,

Shepsura Page, LEH Specialist

Well & Septic Program

Howard County Health Department

8930 Stanford Blvd.

Columbia, MD 21045

410-313-1789 (Office)

410-313-2648 (Fax)

[www.hchealth.org](http://www.hchealth.org)

[spage@howardcountymd.gov](mailto:spage@howardcountymd.gov)



[twitter.com/HoCoHealth](https://twitter.com/HoCoHealth)



[facebook.com/HoCoHealth](https://facebook.com/HoCoHealth)



[instagram.com/hocohealth](https://instagram.com/hocohealth)

### CONFIDENTIALITY NOTICE

This message and the accompanying documents are intended only for the use of the individual or entity to which they are addressed and may contain information that is privileged, confidential, or exempt from disclosure under applicable law. If the reader of this email is not the intended recipient, you are hereby notified that you are strictly prohibited from reading, disseminating, distributing, or copying this communication. If you have received this email in error, please notify the sender immediately and destroy the original transmission.

---

**From:** Wes Wolfe <[weswolfe@alliedwells.com](mailto:weswolfe@alliedwells.com)>  
**Sent:** Wednesday, March 18, 2026 4:38 PM  
**To:** Page, Shepsura <[spage@howardcountymd.gov](mailto:spage@howardcountymd.gov)>  
**Cc:** Donna Perez <[dperez@alliedwells.com](mailto:dperez@alliedwells.com)>  
**Subject:** Re: 3534 Church Rd- Geo-Well Application Status

## WARNING!!!

This email originated from someone outside of Howard County

**\*\*\*DO NOT CLICK LINKS OR OPEN ATTACHMENTS\*\*\***

unless you recognize the sender and know for sure that the content is safe

Attached is the as built plat for the property. It shows the water line. There are no property lines close enough to measure due to the slopes. Let me know if this helps you out. It's a large property.

**Wes Wolfe**

Director of Residential Operations

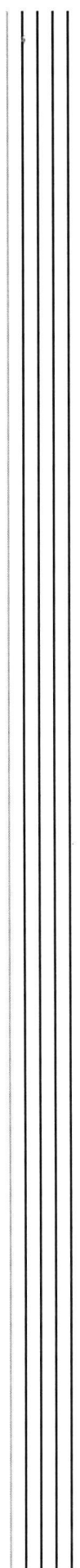

P.O. Box 129

Annapolis Junction, MD 20701

301-606-7169

301-776-8370 office

301-776-8374 fax

[alliedwells.com](http://alliedwells.com)

On Wed, Mar 18, 2026 at 3:32 PM Page, Shepsura <[spage@howardcountymd.gov](mailto:spage@howardcountymd.gov)> wrote:

Good Afternoon,

I'm currently reviewing your geo-well application for 3534 Church Rd, can you comment on the following:

Is this the closest property line? Can you draw where it's located on the site plan (see attached)?

What is the distance between the public water line and geo-well, is the water line marked?

Best,

Shepsura Page, LEH Specialist

Well & Septic Program

Howard County Health Department

[8930 Stanford Blvd.](http://8930 Stanford Blvd.)

[Columbia, MD 21045](http://Columbia, MD 21045)

410-313-1789 (Office)

410-313-2648 (Fax)

[www.hchealth.org](http://www.hchealth.org)

[spage@howardcountymd.gov](mailto:spage@howardcountymd.gov)



 [twitter.com/HoCoHealth](https://twitter.com/HoCoHealth)

 [facebook.com/HoCoHealth](https://facebook.com/HoCoHealth)

 [instagram.com/hocohealth](https://instagram.com/hocohealth)

#### CONFIDENTIALITY NOTICE

This message and the accompanying documents are intended only for the use of the individual or entity to which they are addressed and may contain information that is privileged, confidential, or exempt from disclosure under applicable law. If the reader of this email is not the intended recipient, you are hereby notified that you are strictly prohibited from reading, disseminating, distributing, or copying this communication. If you have received this email in error, please notify the sender immediately and destroy the original transmission. Churhc Rd