

Approved 5/22/26

-H.O.

Record Detail * (This section is required.)

Permit Type Building/Residential/Alteration/SFD Permit Number B26001667 Opened Date 05/19/2026

Description of Work
 SFD/ALTERATIONS TO FIRST FLOOR TO INCLUDE: KITCHEN REMODEL, NEW FIXTURES AND FINISHES THROUGHOUT, BANKETTE SEATING IN DINING AREA, NEW CABINETRY IN PANTRY AND MUDROOM. TOTAL AFFECTED AREA APPROXIMATELY 600 SQFT

Online BP

gjd 5/24/26

[check spelling](#)

Address * (This section is required.)

Search Reset Clear Get Parcel & Owner

Street # 2912 Street Name HUNT VALLEY Street Type DR
 Unit Type --Select-- Unit # X Coordinate -77.04068 Y Coordinate 39.28472
 City GLENWOOD State MD Zip Code 21738 Primary Yes

Parcel * (This section is required.)

Search Reset Clear Get Address & Owner

GIS ID *	Parcel	Parcel Area	Land Value	Improved Value	Exemption Value	Plan Area
901483	239	1.37	299900	1025200	725300	RURAL

Legal Description
 IMPSLOT 70 1.376 A[]2912 HUNT VALLEY DR WS[]WELLINGTON S2 A1 RSB LTS

[check spelling](#)

Block	Lot	Census Tract	Council Dist	Inspection Dist	Supervisor Dist	Map #	DAP Zone
	70	605601	5				
Plan Area		State Tax Id		Subdivision Name			
		1404358023		WELLINGTON			
Section		Area		Tax Map			
				14			
Grid		Zoning District		ADC Map			
14-21		RC-DEO		4812-D5			
SDP No.		Final Plan No.		WP File No.			
Record Plat No.		WS Contract No.		FDP No.	Primary		
12206					Yes		
Owner Occupied		Year Built		Historic District			
<input type="radio"/> Yes <input type="radio"/> No		1998		<input type="radio"/> Yes <input checked="" type="radio"/> No			
Historic District Registry No.		Stat Area		Flood Plain			
		4-08		<input type="radio"/> Yes <input checked="" type="radio"/> No			
Building No							

Owner (This section is not required.)

Search Reset Clear

Name *
 FREIEI
 Address Line 1
 2912 HUNT VALLEY DR
 Address Line 2
 Address Line 3
 Mail City
 GLENWOOD
 Mail State
 MD
 Mail Zip Code
 21738
 Phone
 443-280-3282
 Primary
 Yes
 E-mail

Existing Utilities
Unknown

Existing Heating System
Unknown

Existing Sprinkler System
None

Type of New Fireplace
--Select--

Expiration Date
11/16/2026

Submit Cancel

Freiert Kitchen

2912 Hunt Valley Dr, Glenwood, MD 21738



Cornerstone Remodeling LLC
 3273 Pine Orchard Ln, Suite A,
 Ellicott City, MD 21042
 Hours: M-F 7:30 - 4:00
 MHIC: #129673
 P: 410-336-7011



SCOPE OF WORK:
 SFD/ALT - ALTERATIONS TO FIRST FLOOR TO INCLUDE: KITCHEN REMODEL. NEW FIXTURES AND FINISHES THROUGHOUT. BANKETTE SEATING IN DINING AREA, NEW CABINETRY IN PANTRY AND MUDROOM. TOTAL AFFECTED AREA APPROXIMATELY 600 SQFT.

PAGE INDEX

LABEL	TITLE	#.
D-1	EXISTING 1ST FLOOR	1
A-1	PROPOSED 1ST FLOOR	2
I-1	CABINET PLANS - KITCHEN	3
I-2	CABINET PLANS - BENCH SEAT	4
I-3	CABINET PLANS - MUDROOM	5
I-4	ELEVATION 1 - KITCHEN	6
I-5	ELEVATION 2 - KITCHEN	7
I-6	ELEVATION 3- KITCHEN	8
I-7	ELEVATION 4 - KITCHEN	9
I-8	ELEVATION 5 - PANTRY	10
I-9	ELEVATION 6 - BENCH SEAT	11
I-10	ELEVATION 7 - BENCH SEAT	12
I-11	ELEVATION 8 - MUDROOM	13
I-12	ELEVATION 9 - MUDROOM	14
E-1	ELECTRICAL PLANS	15
I-13	ADDTL 3D IMAGES	16

FREIERT KITCHEN
 2912 Hunt Valley Dr, Glenwood, MD 21738

STAMP/SEAL:
 NOTES:

REVISION TABLE

NO.	DATE	REV. BY	DESCRIPTION
1	5/19/24	JM	CD SUBMISSION

SCALE: 1" = 30"

CO-1
 COVER

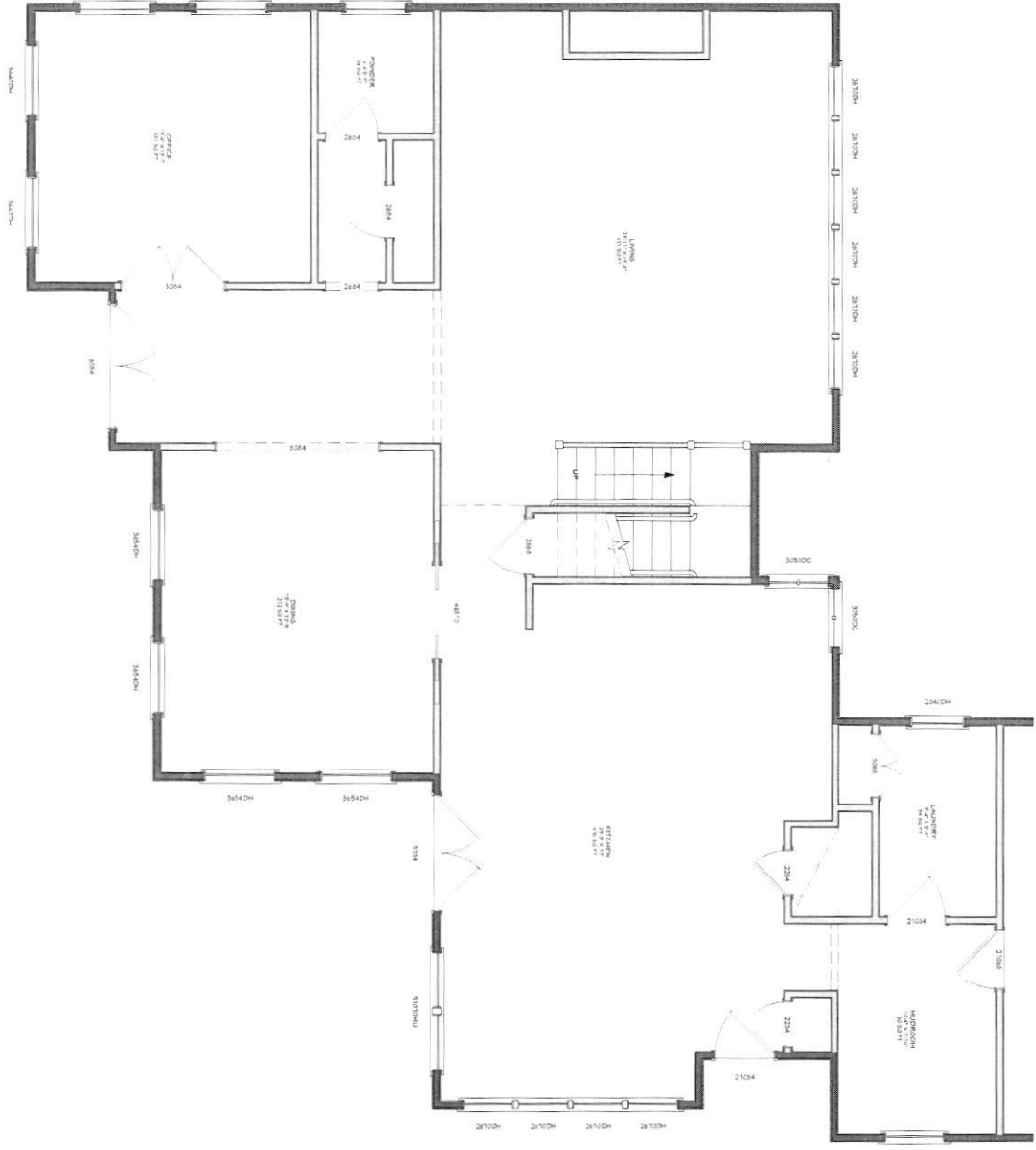

FREIERT KITCHEN

2912 Hunt Valley Dr, Glenwood, MD 21738

Cornerstone Remodeling LLC
 3273 Pine Orchard Ln, Suite A,
 Ellicott City, MD 21042
 Hours: M-F 7:30 - 4:00
 MHIC: #129673
 P: 410-336-7011



NO. DATE
 1. 1/15/15
 2. 2/10/15
 3. 3/10/15
 4. 4/10/15
 5. 5/10/15
 6. 6/10/15
 7. 7/10/15
 8. 8/10/15
 9. 9/10/15
 10. 10/10/15
 11. 11/10/15
 12. 12/10/15

REVISIONS

D-1

EXISTING 1ST FLOOR



Cornerstone Remodeling LLC
 3273 Pine Orchard Ln, Suite A,
 Ellicott City, MD 21042
 Hours: M-F 7:30 - 4:00
 MHC: #129673
 P: 410-336-7011

FREIERT KITCHEN

2912 Hunt Valley Dr, Glenwood, MD 21738

STATUTORY:

NOTES:

NO. DATE REVISION TITLE
 1 5/15/20 100 CD SUBMISSION

SCALE: 1/8" = 1'-0"

A-1

PROPOSED 1ST FLOOR

PAGE: 3

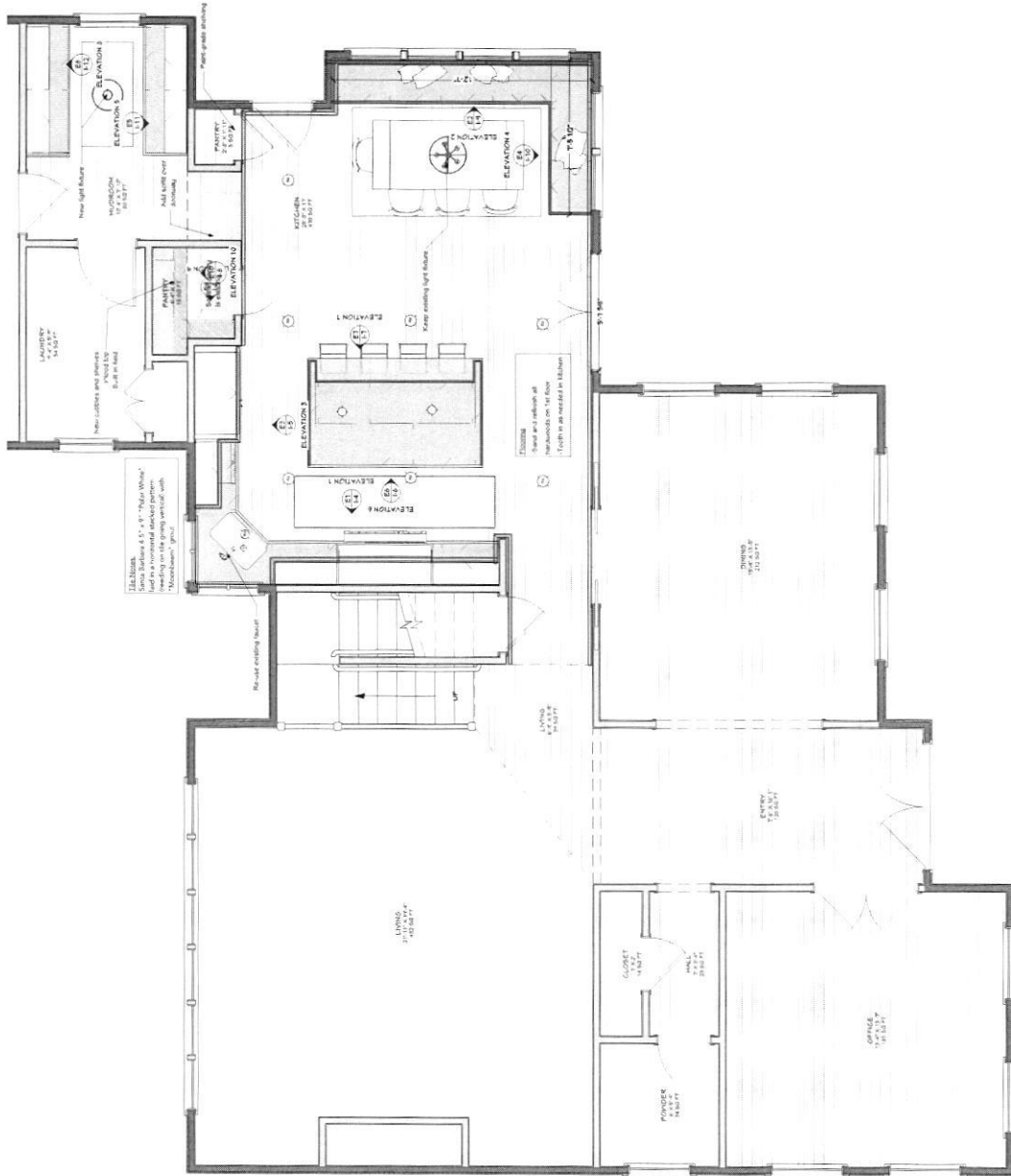

Cabinet Elevation Notes:

- RANGE WALL
- ① EXTEND STILE L
SPICE RACK IN TOP
DRAWER
- ② EXTEND STILE TO
FLOOR
- ③ FINISH END R
EXTEND STILE TO
FLOOR
- ④ FINISHED END L
EXTEND STILE R
CUTLERY TRAY IN TOP
DRAWER
13" DEEP
21" TALL UPPER
PORTION
- ⑤ FINISHED END R
EXTEND STILE L
PREP BOTTOM FOR
PANEL
13" DEEP
21" TALL UPPER
PORTION
- ⑥ FINISHED END BOTH
PREP BOTTOM FOR
PANEL

Cabinet Hardware Key:
Amerock Blackrock

1-5/16" Mushroom Cabinet
Knob in Champagne Bronze



5-1/16" Pull in Champagne
Bronze =

Tile Key:

Styles:

Santa Barbara 4.5" x 9" ●
"Polar White" =



Selections:



MSI Q Quartz "Calacatta Abezzo"

Strapping on hood is 6" filler cut
to 4.5" tall (matching finish to
island)

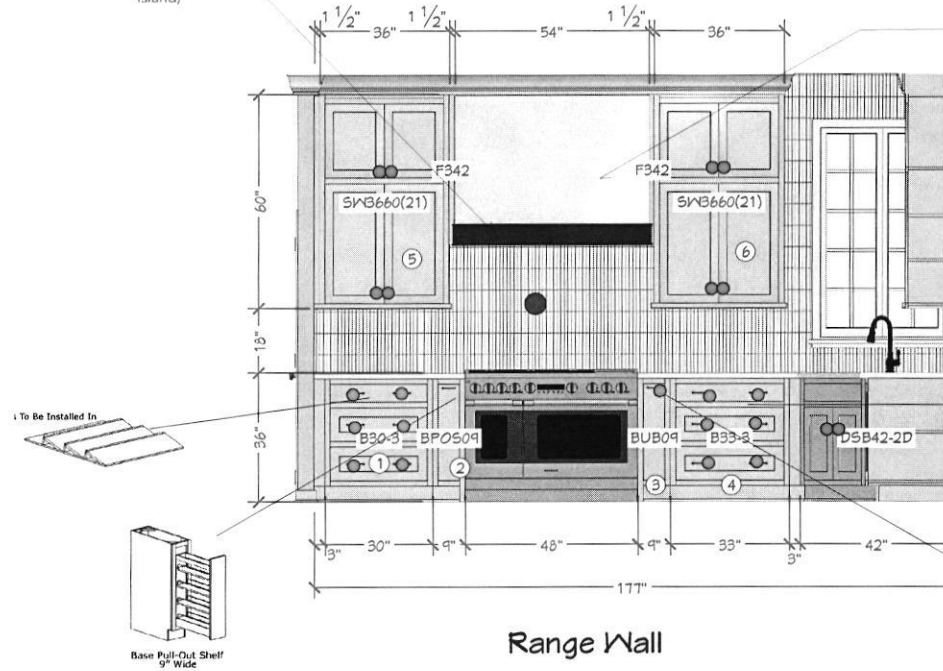

Range Wall

Shiloh hood in matching finish to
perimeter cabinets
54" W x 42" T x 13" D (bottom depth 24")
Blower purchased separately by
homeowner from ABW

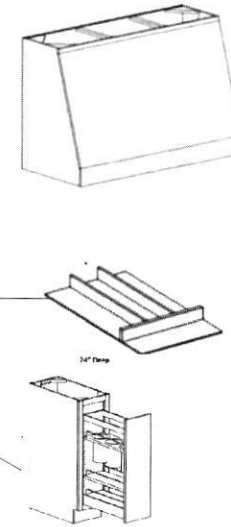

Cornerstone Remodeling LLC
3273 Pine Orchard Ln, Suite A,
Ellicott City, MD 21042
Hours: M-F 7:30 - 4:00
MHIC: #129673
P: 410-336-7011

FREIERT KITCHEN
2912 Hunt Valley Dr, Glenwood, MD 21738

STAMP/SEAL:

NOTES:

REVISION TABLE			
NO.	DATE	REV. BY	DESCRIPTION
1	5/17/24	SM	CP SUBMISSION

SCALE: 1/2" = 1'

I-4
ELEVATION 1 - KITCHEN

Cabinet Elevation Notes:

	REFRIGERATOR WALL
1	EXTEND STILE L
2	PANELED DISHWASHER (23 3/4" W, 30 1/4" H)
3	21" TALL UPPER PORTION FINISHED END L PREP BOTTOM FOR PANEL EXTEND STILE R
4	25.5" DEEP 11.4" TALL
5	25.5" DEEP BUTT DOORS
6	BB1/4 84" X 6" QTY: 2 FOR CLEATS

Cabinet Hardware Key:

Amerock Blackrock

1-5/16" Mushroom Cabinet Knob in Champagne Bronze

12" Appliance Pull=

Tile Key:

Styles:

Santa Barbara 4.5" x 9"

Polar White

Selections:



MSI Quartz "Calacatta Abezzo"

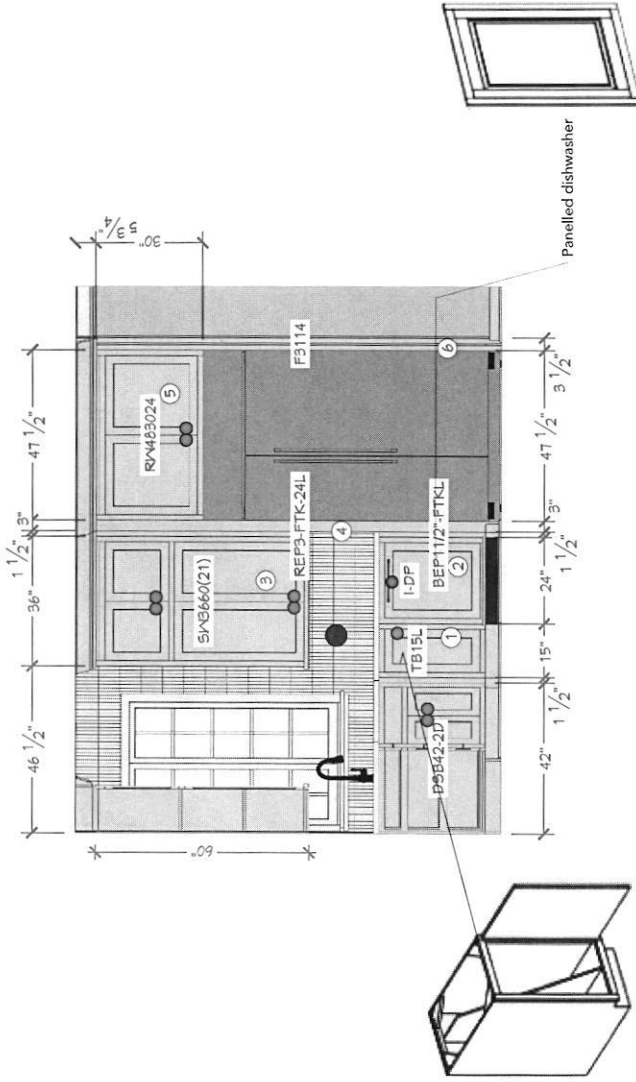

Refrigerator Wall

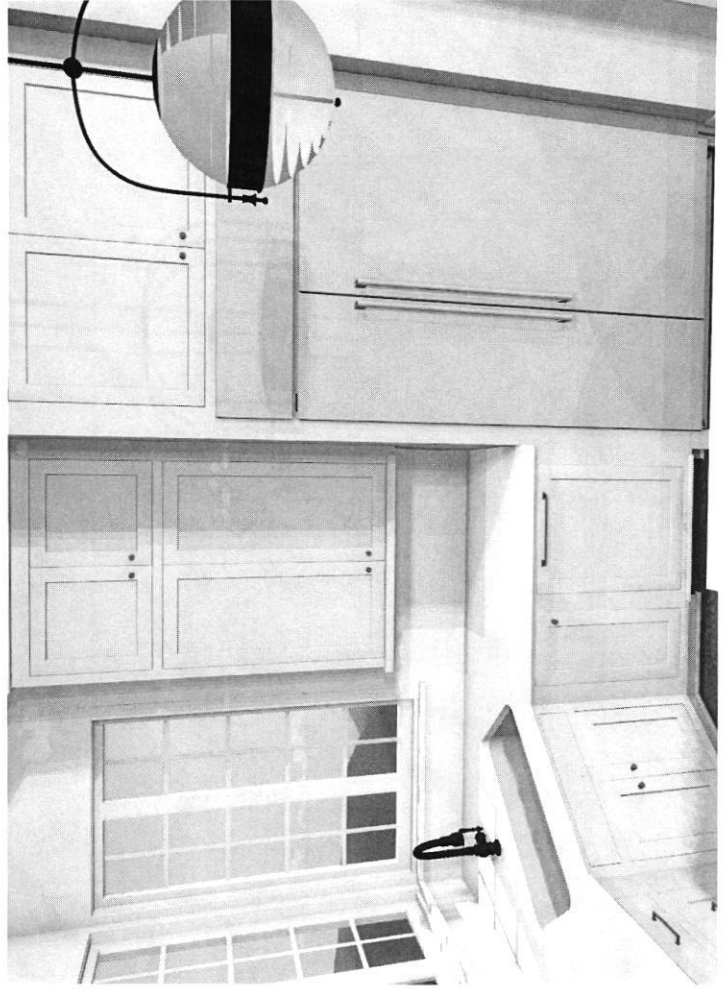

Cornerstone Remodeling LLC
3273 Pine Orchard Ln, Suite A,
Ellicott City, MD 21042
Hours: M-F: 7:30 - 4:00
MHIC: #129673
P: 410-336-7011

FREIERT KITCHEN
2912 Hunt Valley Dr, Glenwood, MD 21738

STAMP/SEAL:

NOTES:

NO. DATE: 1 1/21/24
BY: JMM
CD SUBMISSION

SCALE: 1/2" = 1'

I-5

ELEVATION 2 - KITCHEN

PAGE:

Cabinet Elevation Notes:

ISLAND	
1	(2) 35 QT BASKETS
2	FULL WIDTH DRAWER
3	FULL WIDTH DRAWER CUTLERY IN TOP DRAWER (WCD3)

Cabinet Hardware Key:

- Amerock Blackrock
- 1-5/16" Mushroom Cabinet Knob in Champagne Bronze
- 5-1/16" Pull in Champagne Bronze =

Tile Key:

Selections:



MSI O. Quartz "Calacatta Abezzo"

Island Front

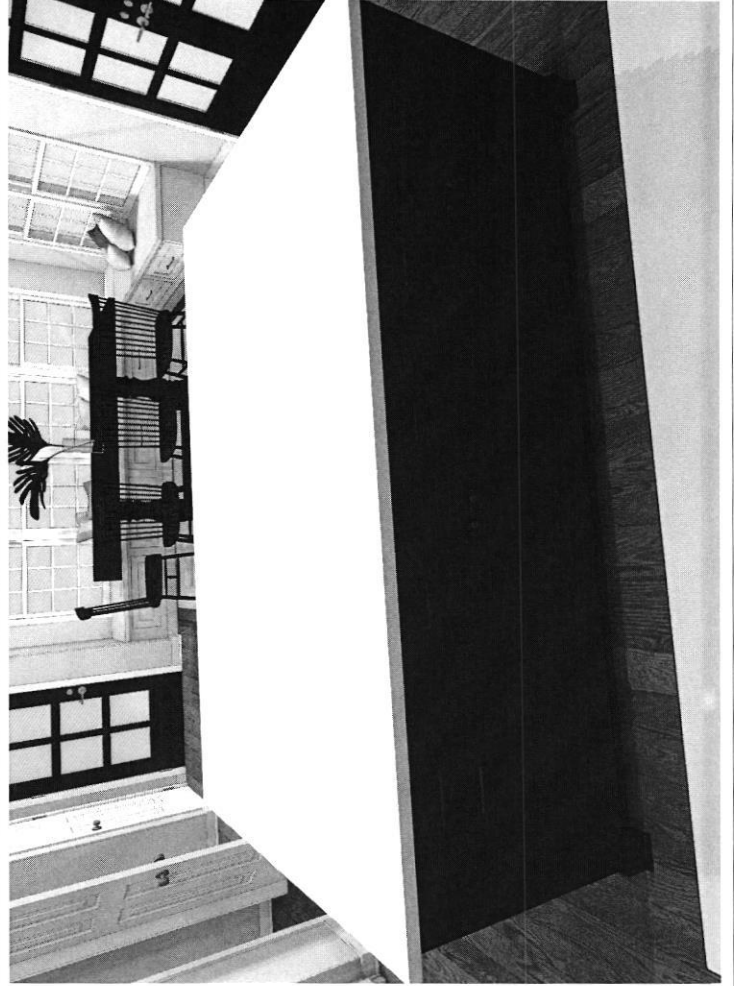
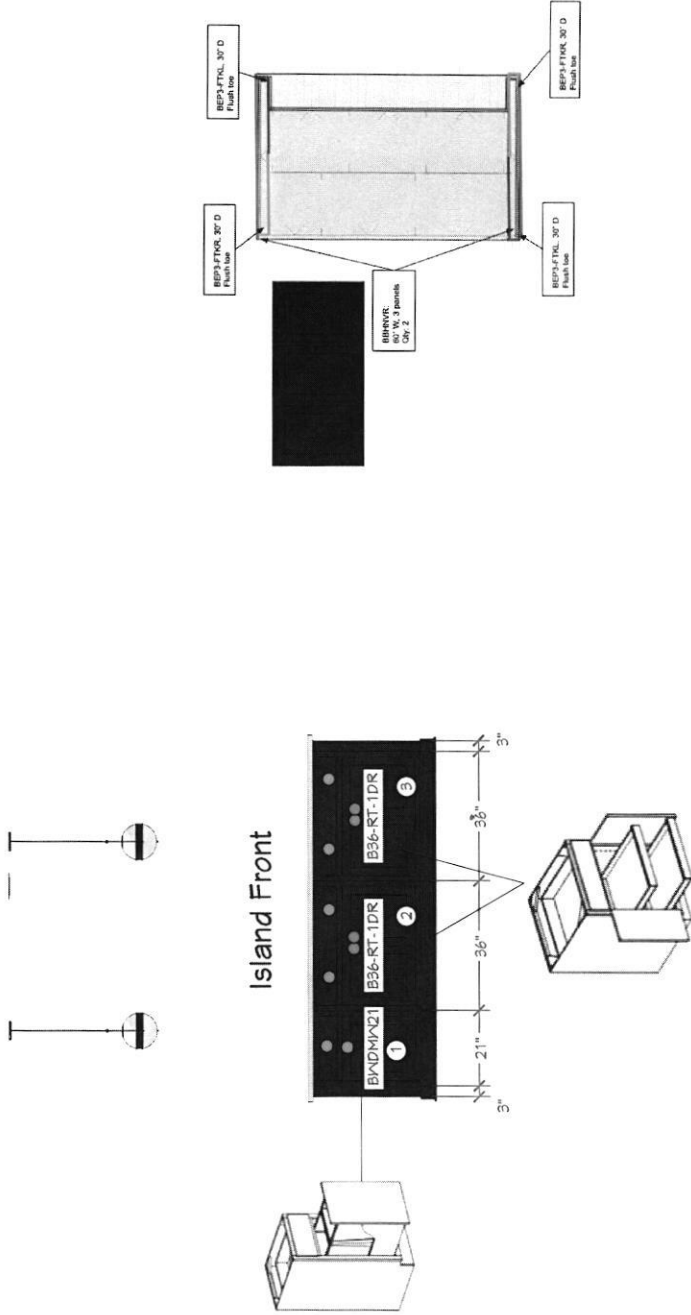

Cornerstone Remodeling LLC
 3273 Pine Orchard Ln, Suite A,
 Ellicott City, MD 21042
 Hours: M-F 7:30 - 4:00
 MHIC: #129673
 P: 410-336-7011

FREIERT KITCHEN
 2912 Hunt Valley Dr, Glenwood, MD 21738

STAMP/INITIALS:
 NOTES:

NO. DATE REV. BY DESCRIPTION
 1 1/15/2018 JEM CO SUBMISSION

SCALE: 1/2" = 1'

I-6
 ELEVATION 3- KITCHEN

PAGE:

Cabinet Elevation Notes:

ISLAND BACK
① 24" DEEP

Cabinet Hardware Key:

Amerock, Blackrock

1-5/16" Mushroom Cabinet Knob in Champagne Bronze



Tile Key:

Selections:



MSI Q Quartz "Calacatta Abbezzo"

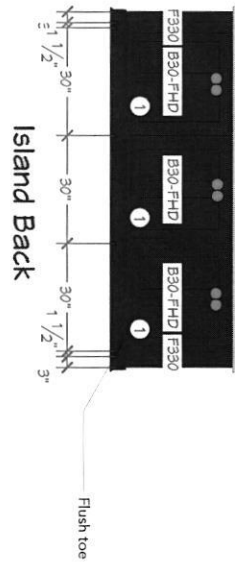
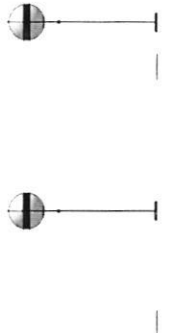

Cornerstone Remodeling LLC
 3273 Pine Orchard Ln, Suite A,
 Ellicott City, MD 21042
 Hours: M-F 7:30 - 4:00
 MHIC: #129673
 P: 410-336-7011



FREIERT KITCHEN

2912 Hunt Valley Dr, Glenwood, MD 21738

5/20/2024

NOTES:

NO. DATE	REVISION
1	5/17/24 FOR CAD SUBMISSION

SCALE

1/8" = 1'

1-7

ELEVATION 4 - KITCHEN

MSD

19

Cabinet Elevation Notes:

Manufacturer: WW Woodworks
 Line: Shioh: Flush Inset
 Door Style: Hamover
 Drawer Style: 5-Piece
 Finishing: Pure White

Cabinet Hardware Key:

Tile Key:

Selections:

Pantry Side

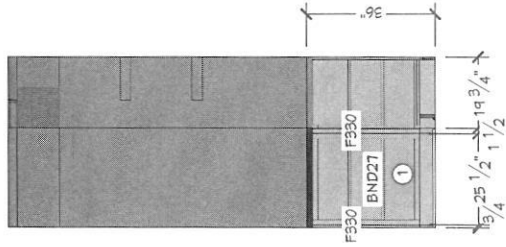

①	PANTRY SIDE CUT DOWN TO 25.5" WIDE, 9" DEEP
---	--

Pantry Back

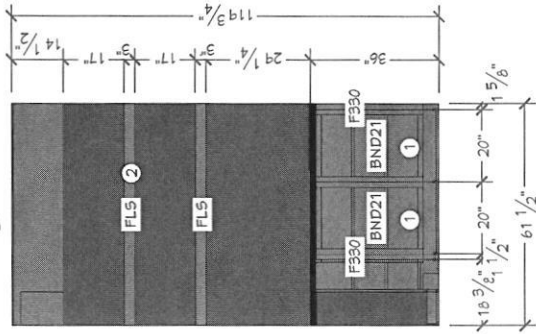

①	PANTRY CUT DOWN TO 20" WIDE 21" DEEP
②	63" WIDE, 12" DEEP QTY: 2

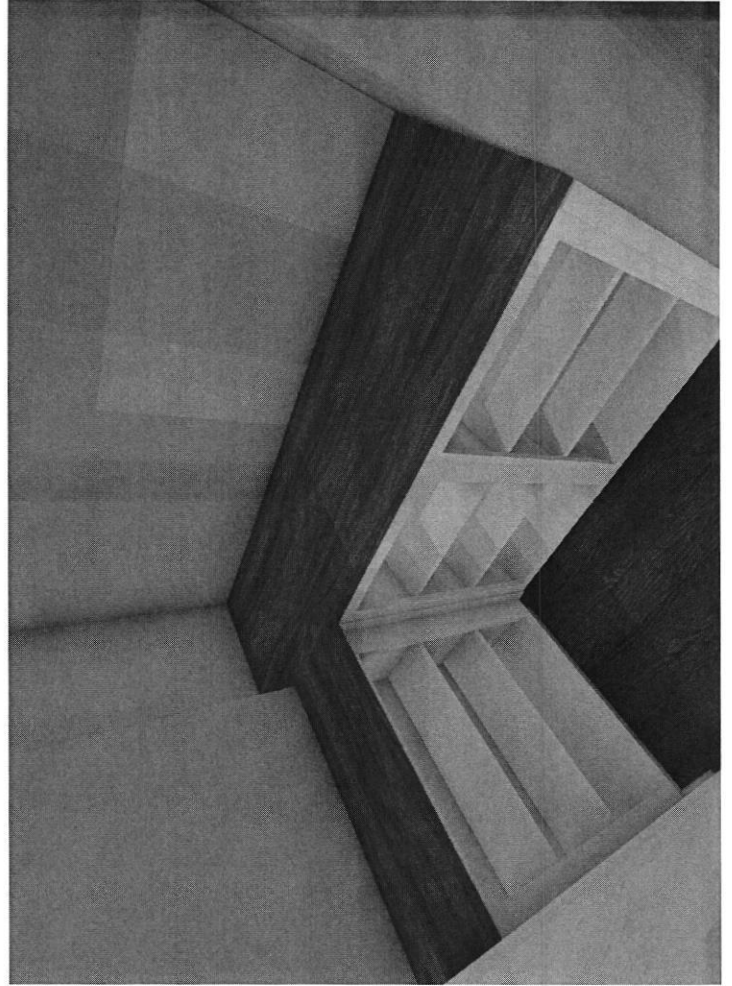

FREIERT KITCHEN

2912 Hunt Valley Dr, Glenwood, MD 21738

Cornerstone Remodeling LLC
 3273 Pine Orchard Ln, Suite A,
 Ellicott City, MD 21042
 Hours: M-F 7:30 - 4:00
 MHIC: #129673
 P: 410-336-7011



SYNOPSIS:
 NOTES:

REVISION TABLE
 NO. DATE REV BY DESCRIPTION
 1 1/1/2018 JAC LO SUBMISSION

SCALE: 1/2" = 1'

I-8

ELEVATION 5 - PANTRY

PAGE:

11

Cabinet Elevation Notes:

	BENCH SEAT BACK
①	24" DEEP, EXTEND STILE L
②	24" DEEP
③	24" DEEP EXTEND STILE R

Cabinet Hardware Key:

Amerock Blackrock

8" Pull in Champagne
Bronze =



Tile Key:

Selections:



Chandelier is existing

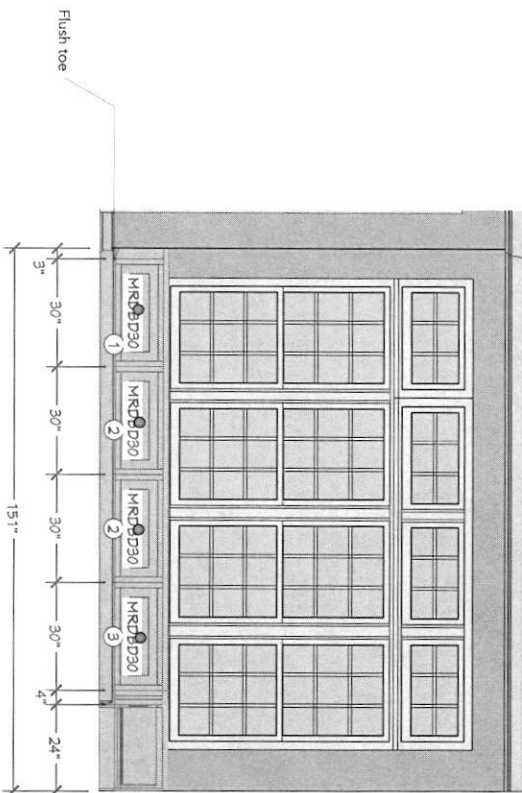

Bench-Back

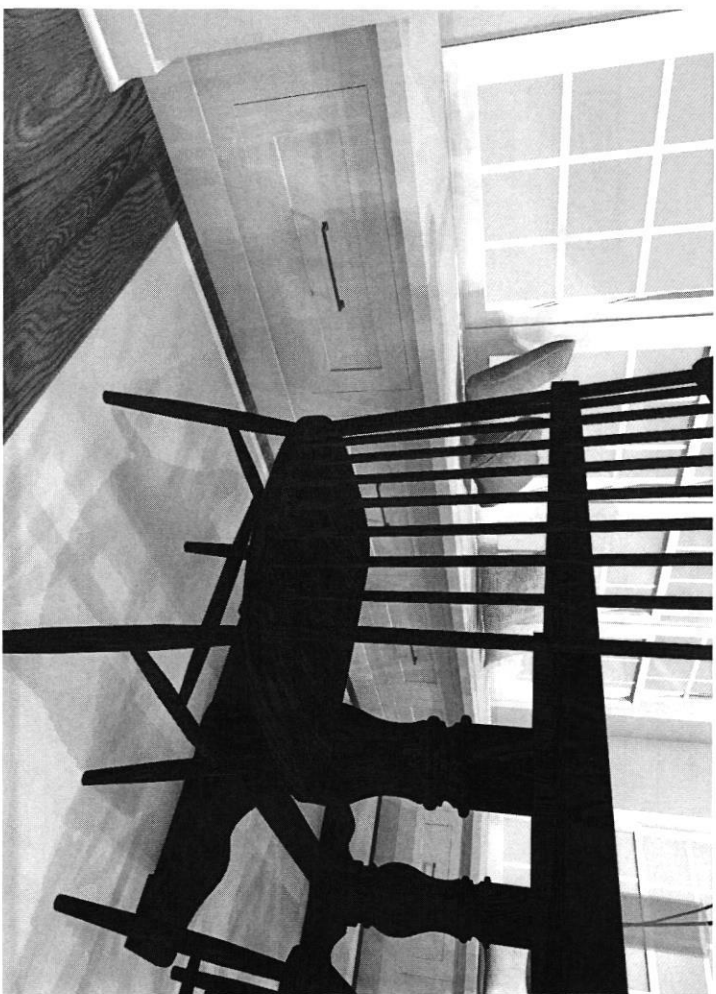

Cornerstone Remodeling LLC
3273 Pine Orchard Ln, Suite A,
Ellicott City, MD 21042
Hours: M-F 7:30 - 4:00
MHIC: #129673
P: 410-336-7011

FREIERT KITCHEN

2912 Hunt Valley Dr, Glenwood, MD 21738

STAMP/SEAL

NOTES

NO. DATE
1 5/17/24
BY: CS SIMMONSON

SCALE

1/2" = 1'

1-9

ELEVATION 6 - BENCH
SEAT

DATE

Cabinet Elevation Notes:

①	BENCH SIDE 24" DEEP EXTENDED STILE L
②	24" DEEP FINISHED END R

Cabinet Hardware Key:

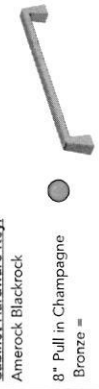

Title Key:

Selections:



Chandelier is existing

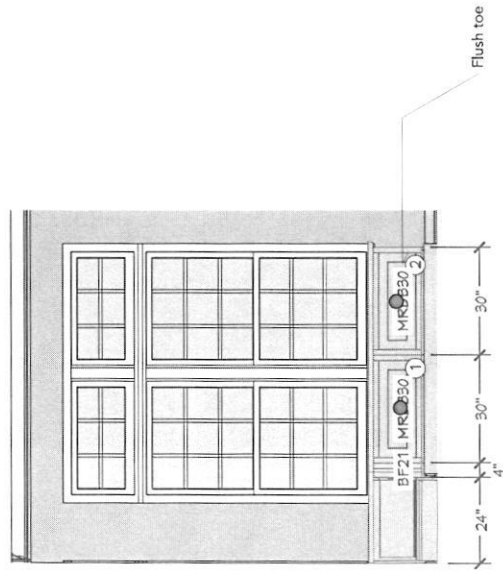

Bench Side

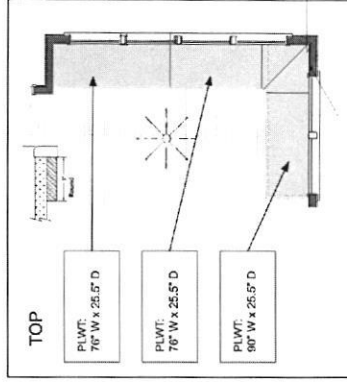

Miter in field

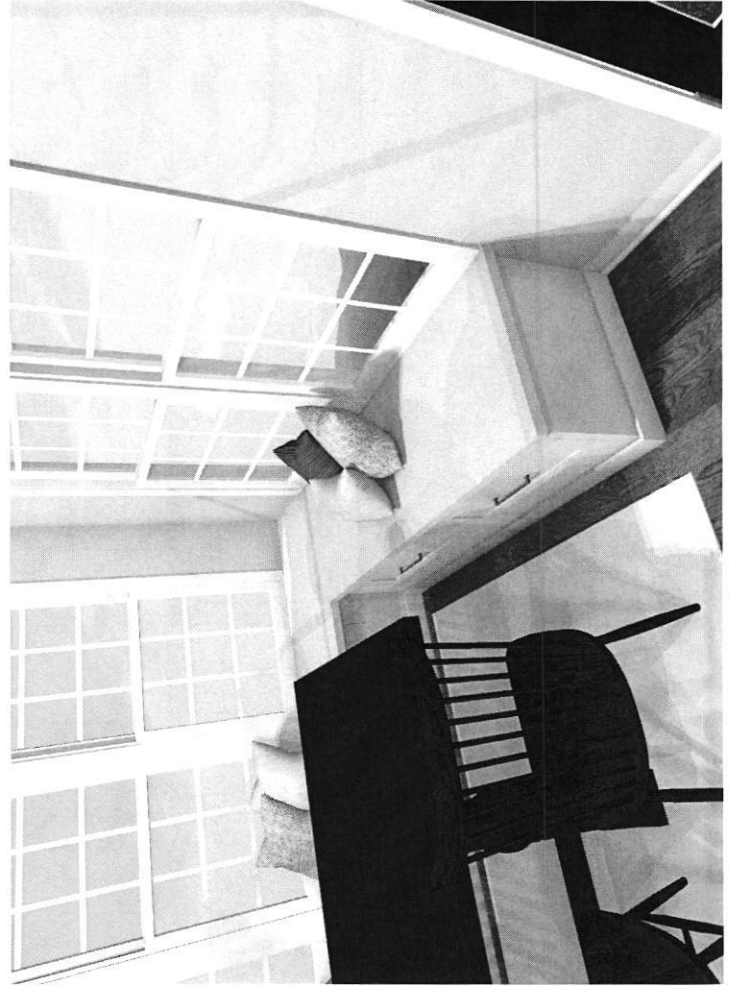

FREIERT KITCHEN

2912 Hunt Valley Dr, Glenwood, MD 21738

Cornerstone Remodeling LLC
2273 Pine Orchard Ln, Suite A,
Ellicott City, MD 21042
Hours: M-F 7:30 - 4:00
MHIC: #129673
P: 410-336-7011



STAMP/SEAL

NOTES

REVISION TABLE
NO. DATE BY DESCRIPTION
1 1/15/15 JAL CS JAMERSON

SCALE: 1/2" = 1'

I-10

ELEVATION 7 - BENCH SEAT

PAGE: 13

Cabinet Elevation Notes:

	MUDROOM
①	13" DEEP 21" TALL UPPER PORTION
②	13" DEEP 21" TALL UPPER PORTION FINISHED END R
③	FINISHED END R
④	1/4" FFS 14" X 75"

Cabinet Hardware Key:

Amerock Blackrock

1-5/16" Mushroom Cabinet
Knob, Color TBD = ●

5-1/16" Pull, Color TBD = ●

Tile Key:

Backsplash TBD

Selections:



MSI Q Quartz "Calacatta Abezzo"

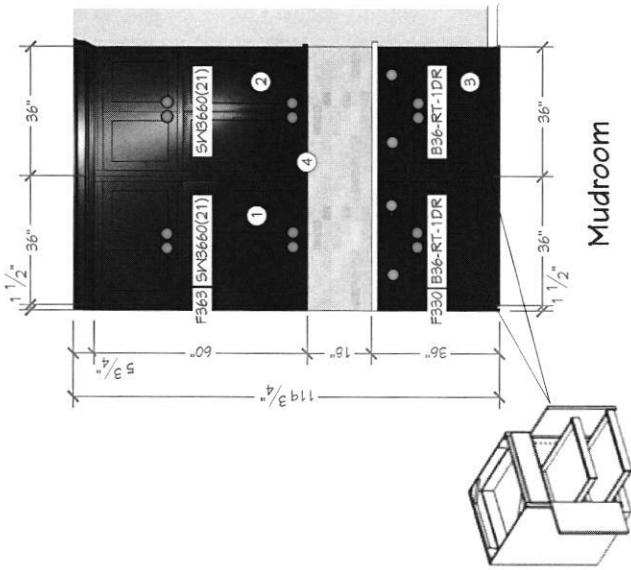

Mudroom

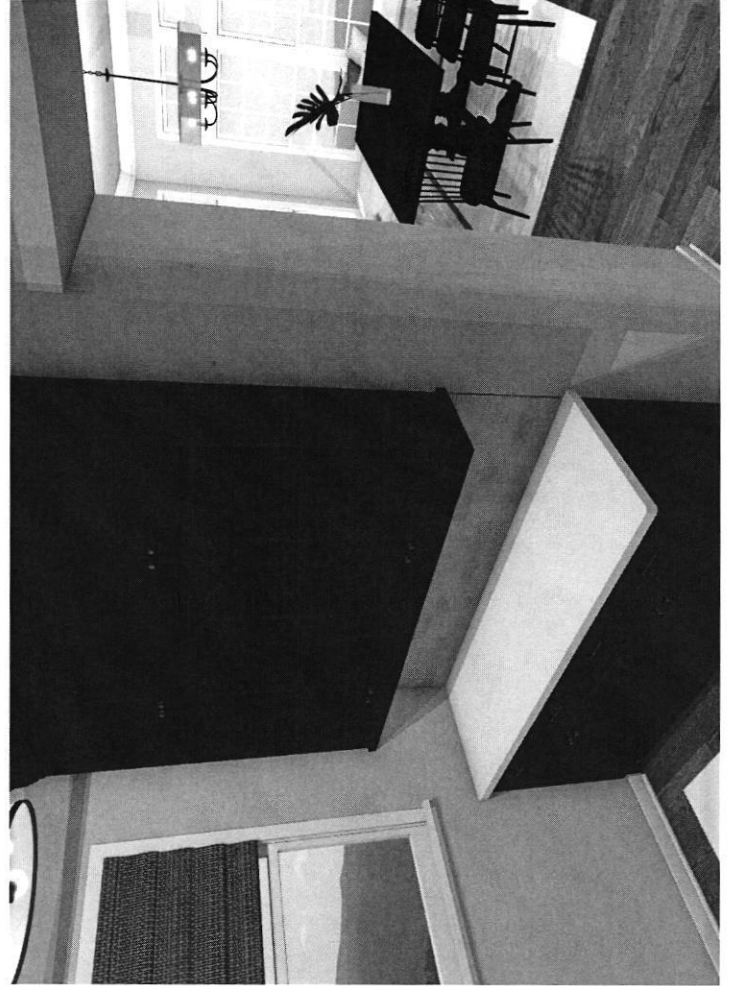

Cornerstone Remodeling LLC
3273 Pine Orchard Ln, Suite A,
Ellicott City, MD 21042
Hours: M-F 7:30 - 4:00
M/HL: #129673
P: 410-336-7011

FREIERT KITCHEN
2912 Hunt Valley Dr, Glenwood, MD 21738

STAMP/SEAL
NOTES

REVISION TABLE
NO. DATE REV. BY DESCRIPTION
1 5/15/23 JMR CD SUBMISSION

SCALE 1/2" = 1'

I-11
ELEVATION 8 - MUDROOM

PAGE 14

Cabinet Elevation Notes:

MUDROOM LOCKERS SCHEDULE	
①	CUT DOWN TO 18" TALL
②	PLYM 76 X 25" (IN ALDER - COLATO MATCH ISLAND FINISH)
③	FLUSH TOE
④	CUT DOWN TO 22.5" TALL
⑤	72" TALL FINISHED INTERIOR SENDED INTERIOR FINISHED INTERIOR
⑥	TOP PORTION 18" TALL 72" TALL FINISHED INTERIOR
⑦	CUT DOWN TO 13" DEEP

Cabinet Hardware Key:

Amerock Blackrock

1-5/16" Mushroom Cabinet Knob, Color TBD = ●

5-1/16" Pull, Color TBD = ●

Tile Key:

Selections:

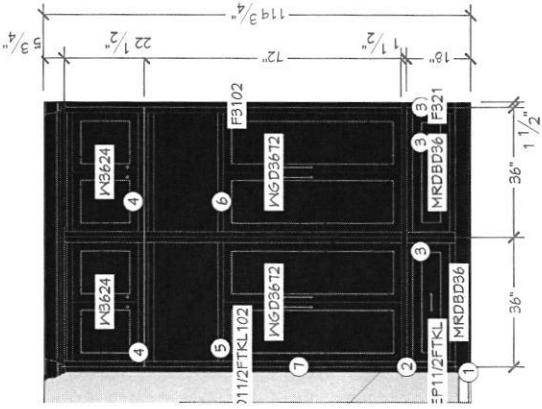

Bench top on island order _____

Lockers

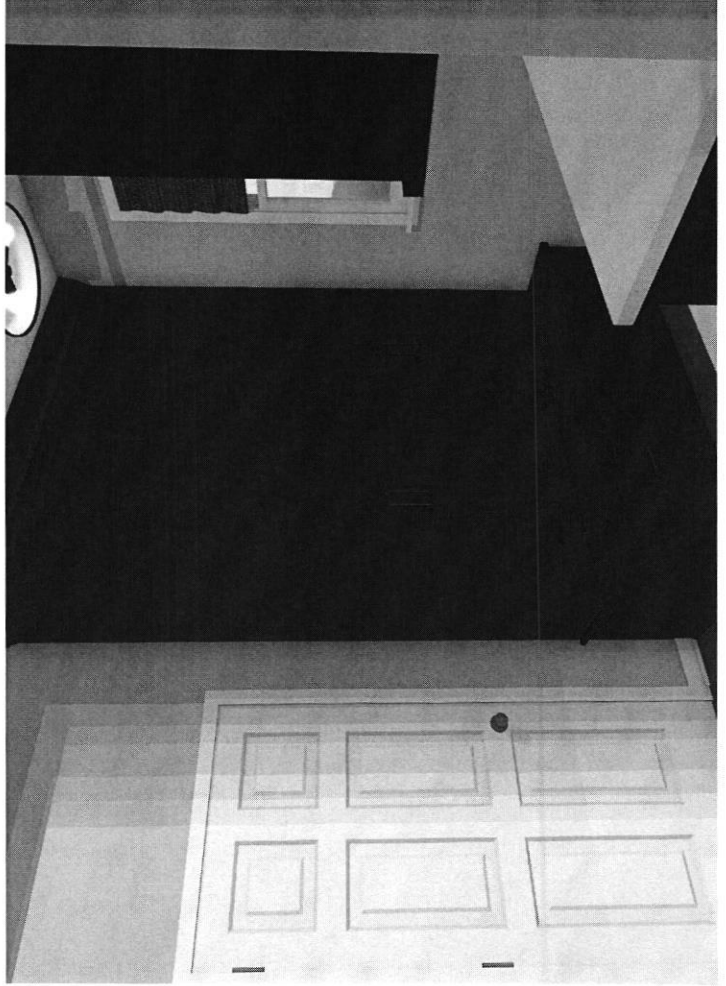

FREIERT KITCHEN

2912 Hunt Valley Dr, Glenwood, MD 21738

Cornerstone Remodeling LLC
3273 Pine Orchard Ln, Suite A,
Ellicott City, MD 21042
Hours: M-F 7:30 - 4:00
MHIC: #129673
P: 410-336-7011



STAMP/SEAL:
NOTES:

NO. DATE REVISION TABLE
1 8/15/24 AM CP SUBMISSION

SCALE: 1/8" = 1'

I-12
ELEVATION 9 - MUDROOM

PAGE: 13



Cornerstone Remodeling LLC
 3273 Pine Orchard Ln, Suite A,
 Ellicott City, MD 21042
 Hours: M-F 7:30 - 4:00
 MHIC: #129673
 P: 410-336-7011

FREIERT KITCHEN

2912 Hunt Valley Dr, Glenwood, MD 21738

STAMP/SCALE
 NOTES

NO.	REVISION TABLE	DATE	BY

SCALE: 1/4" = 1'

E-1
 ELECTRICAL PLANS

PAGE: 14

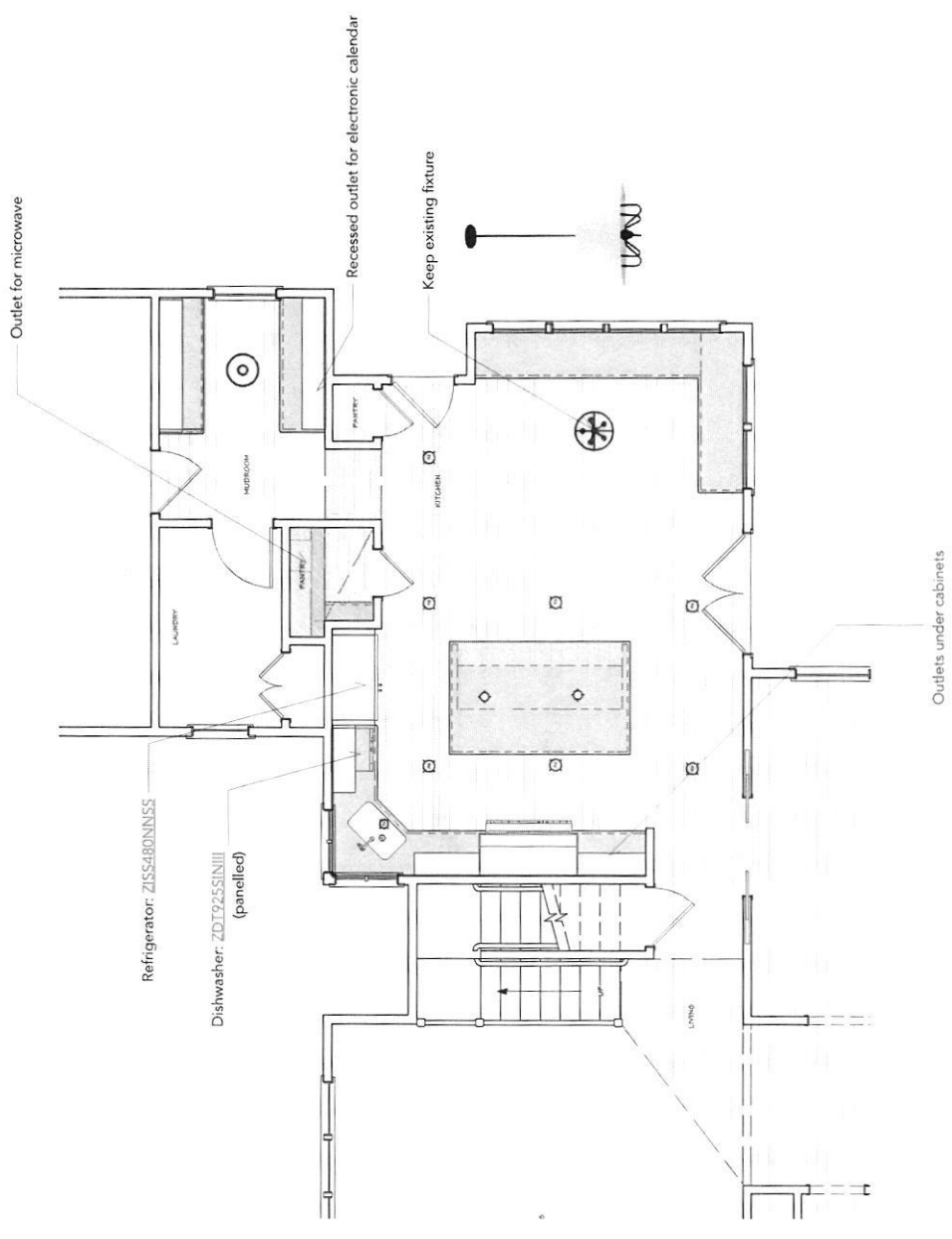

Electrical Selections:

Kitchen - Island - Pendant:

Selection TBD

Kitchen - Island - Pendant:

Selection TBD

Mudroom - Ceiling - Semi-Flush Mount:

Selection TBD

Kitchen - Banquette - Chandelier:

Existing





Cornerstone Remodeling LLC
 3273 Pine Orchard Ln, Suite A,
 Ellicott City, MD 21042
 Hours: M-F 7:30 - 4:00
 MHIIC: #129673
 P: 410-336-7011

FREIERT KITCHEN

2912 Hunt Valley Dr, Glenwood, MD 21738

TEMPERATURE:
 NOTES:

REVISION TABLE
 NO. DATE BY DESCRIPTION
 1. 1/15/16 FOR CO SUBMISSION

SCALE: 1" = 3'6"

I-13
 ADDTL 3D IMAGES

PAGE: 17

