

Record Detail * (This section is required.)

Permit Type	Permit Number	Opened Date
Building/Residential/Misc/Tanks	[REDACTED]	02/22/2025
Description of Work		
[REDACTED]		

[check spelling](#)

Approved 2/25/25
[Signature]

Address * (This section is required.)

Search Reset Clear Get Parcel & Owner

Street #	Street Name	Street Type	
111	IRON RAIL	IGT	
Unit Type	Unit #	X Coordinate	Y Coordinate
--Select--		-77.04728	39.35202
City	State	Zip Code	Primary
WOODBINE	MD	21707	Yes

Parcel * (This section is required.)

Search Reset Clear Get Address & Owner

GIS ID *	Parcel	Parcel Area	Land Value	Improved Value	Exemption Value	Plan Area
830708	43	3.02	219200	623300	330800	RURAL

Legal Description

LOT 3 3.024 A []819 IRON RAIL CT []THE STATION

[check spelling](#)

Block	Lot	Census Tract	Council Dist	Inspection Dist	Supervisor Dist	Map #	DAP Zone
	3	604001	5				
Plan Area	State Tax Id	Subdivision Name					
	1404345983	THE STATION					
Section	Area	Tax Map					
		3					
Grid	Zoning District	ADC Map					
3-20	RC-DEO	4692-C4					
SDP No.	Final Plan No.	WP File No.					
Record Plat No.	WS Contract No.	FDP No.	Primary				
7386			Yes				
Owner Occupied	Year Built	Historic District					
<input type="radio"/> Yes <input type="radio"/> No	1992	<input type="radio"/> Yes <input checked="" type="radio"/> No					
Historic District Registry No.	Stat Area	Flood Plain					
	4-02	<input type="radio"/> Yes <input checked="" type="radio"/> No					
Building No							

Owner * (This section is required.)

Search Reset Clear

Name *

HEDRI

Address Line 1

819 IRON RAIL CT

Address Line 2

Address Line 3

Mail City
WOODBINE
Mail State
MD
Mail Zip Code
21797
Phone
410-239-9515
Primary
Yes
E-mail

Cell Number Fax Number

Professionals (This section is not required.)

License # * Business Name
20020089549 TEVIS OIL, INC.
License Type * First Name Middle Name Last Name
Plumb/Gas FRANK E HENSLEY
Primary Address Line 1
Yes 82 JOHN STREET
Address Line 2

City State ZIP Code
WESTMINSTER MD 21157-0000
Phone 1 Phone 2 Fax
4432777364
E-mail
FHENSLEY@MODERNCOMFORTSYSTEMS.COM

Applicant (This section is not required.)

Search As Owner As Lic. Prof As Contact

Type * First Name MI Last Name
Applicant MICHELLE CLANCY
Relationship Full Name
Applicant MICHELLE CLANCY
Primary Organization Name
Yes APPLIED & APPROVED PERMITS LLC
Street Address
P.O. BOX 310
Address Line 2

City State Zip Code
PERRY HALL MD 21128
Phone Cell Fax
443-340-1229
E-mail *
MICHELLE@APPLIEDANDAPPROVED.COM

Addtl Info

Est Construction Cost * Housing Units * Number of Buildings * Public Owned
800 0 0 No
Construction Type
329 - Structures Other Than Buildings (Retaining Walls/Tents)

TANK INFORMATION

RESIDENTIAL TANK INFORMATION

Capital Project-No Fee * Capital Project Number Fee Exempt * Roadside Tree Project Permit * Roadside Tree Permit #
 Yes No (Text) Yes No Yes No (Text)
Existing Use * Number of Tanks Installed * Number of Tanks Removed *
SFD 1 (Number) 0 (Number)



RECEIVED
HEALTH DEPT.
HOWARD COUNTY
FEB 2 PM 5:51

THE STATION LOT.

MORGAN STATION RD

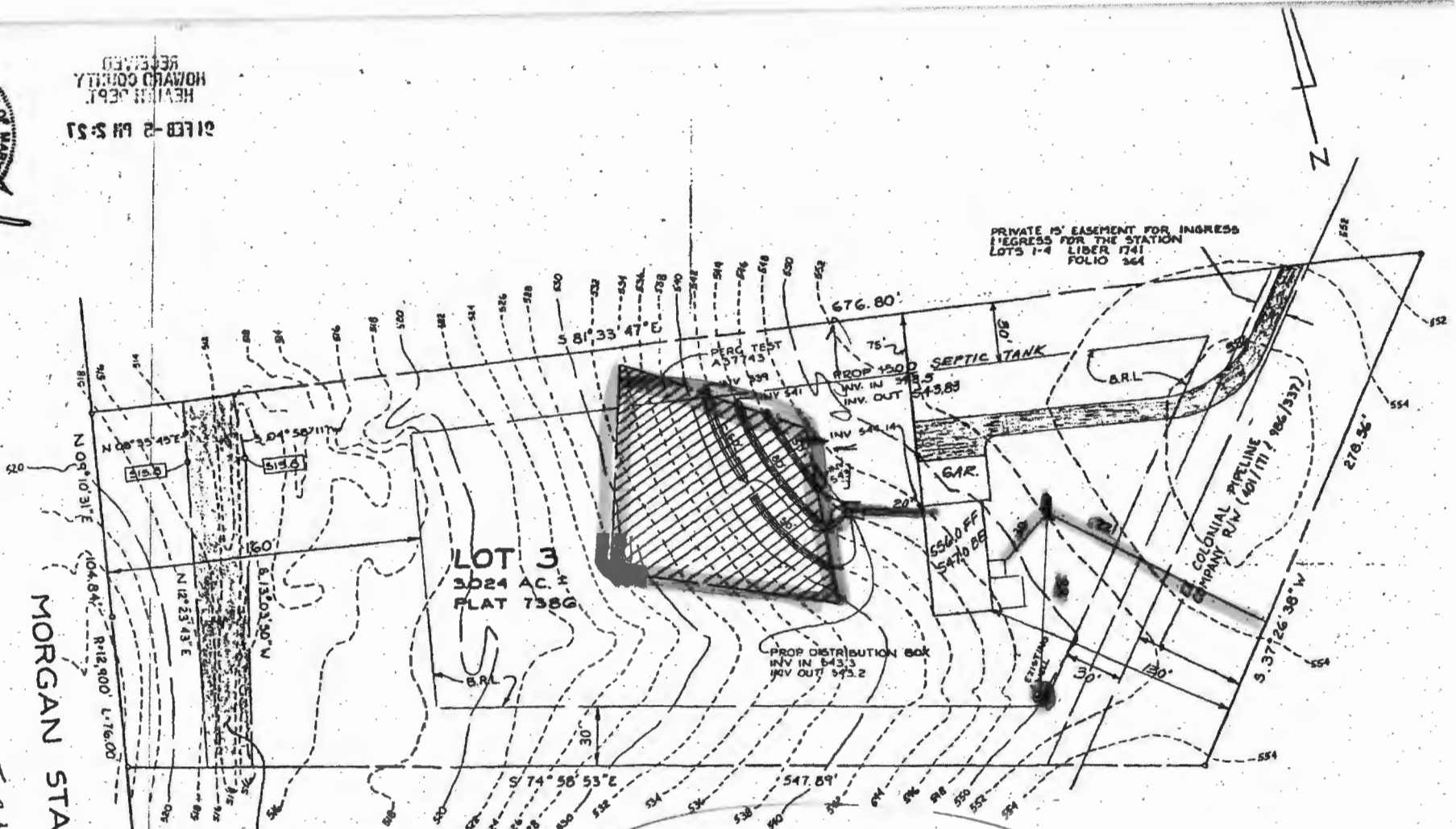

PRIVATE 15' EASEMENT FOR INGRESS
& EGRESS FOR THE STATION
LOTS 1-4
LIBER 1741
FOLIO 264

LOT 3
3024 AC. 2
FLAT 7386

SEPTIC TANK

GAR.

PROP DISTRIBUTION BOX
INV IN 543.3
INV OUT 543.2

100 YEAR FLOOD PLAIN,
DRAINAGE & UTILITY
EASEMENT

315.6 DENOTES ELEVATION OF
100 YEAR FLOOD LEVEL
SCALE: 1"=60'

Approved for LP tank
B25000686
AT 2/25/25



ABOVEGROUND/UNDERGROUND PROPANE STORAGE TANKS 120 - 1000 Gallons

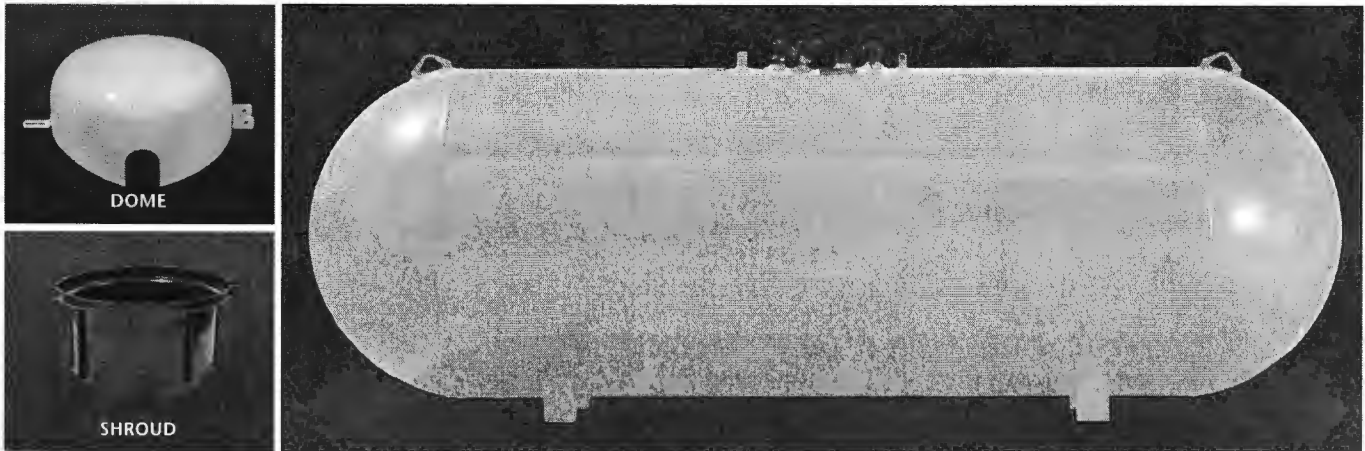

PRESSURE VESSEL CODES & REGISTRATION

- Designed and constructed in accordance with the ASME Section VIII, Division 1 Code
- Registered with the National Board of Boiler & Pressure Vessels Inspectors
- Complies with NFPA 58
- Conforms to specifications set forth by the Railroad Commission of Texas

VESSEL FEATURES

- Tanks fully fitted with RegO valves and Rochester liquid level gauges
- Dual service options for aboveground or underground applications
- Product supplied with steel dome (custom colors available upon request) or plastic AG/UG shroud, specify at time of order
- Container pressure rated at 250 PSI @ 400°F
- Vacuum purged
- Stainless steel data plate
- Anode bolt connection located under the dome
- #54 liquid level outage valve orifice

PROCESS CONTROL

All welded products are x-rayed and pressure tested @ 325 PSI per ASME Sec VIII, Div I requirements, followed by rigorous leak test inspections, both pre and post valving

STORAGE & DISTRIBUTION

Contact Propane Education & Research Council for additional resources and information at propane.com

PAINT SPECIFICATIONS

At the time of order, customer must specify intended application thus determining paint applied at the time of manufacturing

Aboveground tank applications:

- Painted Sky White with super durable TGIC polyester powder paint for maximum rust protection
- Custom colors available upon request
- If an aboveground painted tank is intended for underground use, tank must be field painted for such application

Underground tank applications:

- Painted gray with a "ready to bury", durable epoxy powder paint for underground applications
- Product used underground may require additional protective coating and cathodic protections, contact your federal, state or local authorities for specifications

Made With Pride



Made In the U.S.A.



ABOVEGROUND/UNDERGROUND PROPANE STORAGE TANKS 120 - 1000 Gallons

ABOVEGROUND/UNDERGROUND VESSEL DIMENSIONS & SPECIFICATIONS (All Vessel Dimensions are Approximate)

Part Number	Description	Water Capacity Gal/l	Outside Diameter In/mm	Head Type	Overall Length In/mm	Overall Height In/mm	Leg Width In/mm	Leg Spacing In/mm	Weight Lbs/kg	Quantity	
										Full Load	Per Stack
68280.6	120 Gallon AG/UG Storage Tank, Gray	120	24"	Ellip	5' 8"	3' 1 3/16"	10 1/8"	3' 0"	312	96	12
		454.2	609.6		1727.2	944.5	257.2	914.4	141.5		
68281.6	250 Gallon AG/UG Storage Tank, Gray	250	30"	Hemi	7' 10"	3' 6 15/16"	12 3/4"	3' 6"	462	54	9
		946.3	762		2387.6	1090.6	323.9	1066.8	209.5		
68282.6	320 Gallon AG/UG Storage Tank, Gray	320	30"	Hemi	9' 7"	3' 6 15/16"	12 3/4"	4' 0 1/4"	567	45	9
		1211.3	762		2921	1090.6	323.9	1225.6	257.2		
68283.26**	500 Gallon AG/UG Storage Tank, Gray	500	41"	Hemi	8' 8 1/2"	4' 4"	16 1/4"	3' 6"	987	30	5
		1892.7	1041.4		2654.3	1320.8	412.8	1066.8	447.7		
68284.26**	1000 Gallon AG/UG Storage Tank, Gray	1000	41"	Hemi	15' 11"	4' 5 3/4"	16 1/4"	9' 0"	1739	15	5
		3785.4	1041.4		4851.4	1365.3	412.8	2743.2	788.8		

† Federal, state or local regulations may contain specific applicable requirements for protective coatings and cathodic protection. The purchaser and installer are responsible for compliance with such federal, state, local and NFPA industry regulations, including, but not limited to, proper purging prior to putting into service. Cathodic protection is required. Coating (s) must be continuous, uninterrupted and must comply with local, state or national codes or regulations.

* Drain **No Drain

