

PERMIT

SEWAGE DISPOSAL SYSTEM

DEPARTMENT OF HEALTH AND MENTAL HYGIENE

P 57640

A _____

DISTRICT _____

HOWARD COUNTY HEALTH DEPARTMENT
BUREAU OF ENVIRONMENTAL HEALTH
313-2640

Tox ID#
05-420288

DATE 01/16/97

DATE SYSTEM APPROVED 2/10/97

INSPECTOR *[Signature]*

INDEXED

MITCHELL & BEST HOMEBUILDERS LLC IS PERMITTED TO INSTALL ALTER _____

ADDRESS 1686 E. Gude Drive, Rockville, Maryland 20850 PHONE 301-762-9511

SUBDIVISION Ashleigh Knolls LOT 83 ROAD 7201 Wolverton Court

PROPERTY OWNER Michell & Best Homebuilders LLC

ADDRESS _____

SEPTIC TANK CAPACITY 1250 GALLONS

NUMBER OF BEDROOMS 4

BLDG. PERMIT SIGNED
AND RETURNED 1/22/97
*Serial # Bldg 103649-
SFD - H Bond*

- House is served by a shared community septic system. As part of the general permit for the community system, items previously installed or under construction include individual septic tank, connection from tank to common effluent line, community system headworks, and shared disposal fields.
- This portion of the septic installation permit is strictly limited to authorization of the individual pump in the pump pit with associated piping and electrical controls, and installation of the individual house sewer line. Location as per the signed building permit site plan, copy attached.
- Contact Health Department for inspection before covering the installation.
- For the pump test 48 hour advance notice of inspection is required. Where adequate notice has been provided, installation may proceed to completion one-half hour after the scheduled inspection time.

P
57640

Plans Approved By: *[Signature]*

Date: 1/29/97

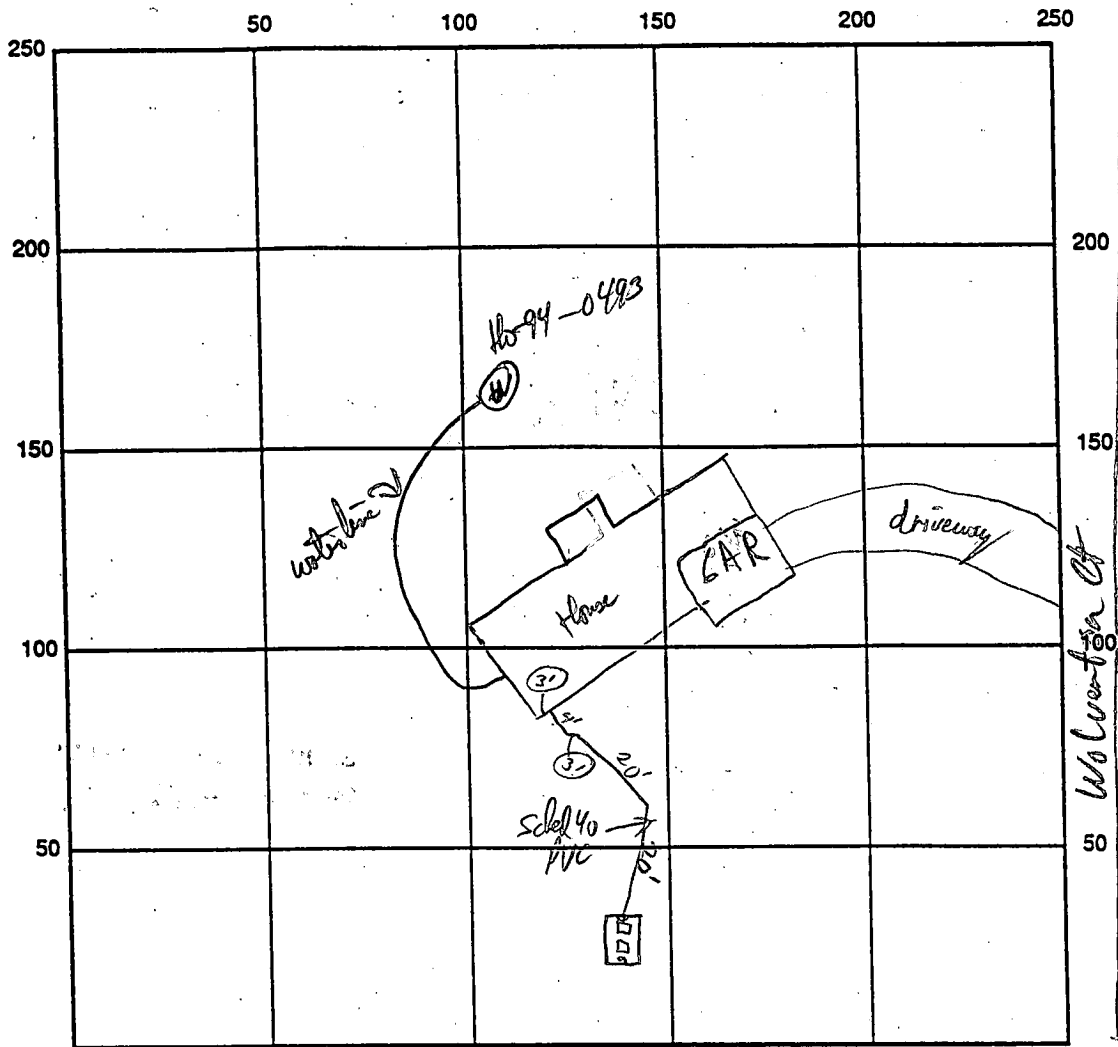

Moorload INDICATE NORTH - NAME ADJOINING ROADWAY AS BASE LINE

SEPTIC TANK LEVEL _____ CLEANOUTS _____

REMARKS: House connection using Sched 40 (cellulose PVC) - OK 4/25/97
Call for Septic Pump Test - Pump Test OK 4/10/97

WPI - Pitless adapter OK @ 4/18 4/25/97
 & water line

DATE SYSTEM APPROVED 7/10/97 INSPECTOR [Signature]

FAX (301) 421-0943

Mike Smith (301) 421-0942

Ashleigh Knowles - lot 83

→ 7201 Wolverton Ct

MITCHELL & BEST HOMEBUILDERS LLC
1686 E. GUDE Dr.
ROCKVILLE MD 20850

Sandy Spring Natl.

65-109/550

005542

DATE
01/16/97

CHECK AMOUNT
\$ *****180.00**

PAY ONE HUNDRED EIGHTY AND 00/100 DOLLARS

TO THE
ORDER
OF

HOWARD COUNTY
DIRECTOR OF FINANCE

⑈005542⑈ ⑆055001096⑆ ⑆⑆06753 4⑈0⑆

Security features are included. Details on back.



HOWARD COUNTY HEALTH DEPARTMENT

DATE
01/16/97

P-5-7640

Received From Mitchell & Best Homebuilders LLC 301-762-9511
1686 E Gude Drive - Rockville Md 20850

For 1 - Septic System Permit

CASH
 CHECK

Ashley Woods - Lot 83

NO.
005342

7201 Webster Court

One hundred eighty and 00/100 Dollars

\$ 180 00

Received By J. [unclear]

2000103649

HOWARD COUNTY
BUREAU OF UTILITIES
8250 OLD MONTGOMERY ROAD
COLUMBIA, MD 21045
(410) 313-4900

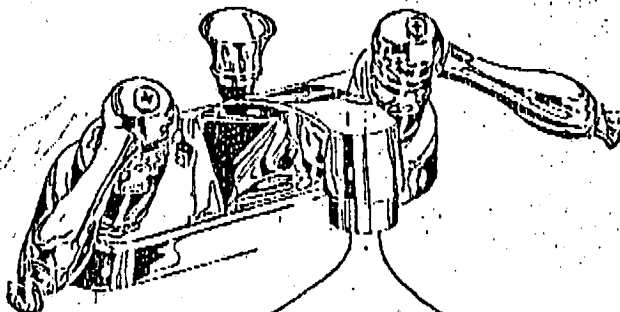

**FAX
COVER
SHEET**

FAX # (410) 313-4919

Number of Pages: 1
(Including this sheet)

DATE: 7/11/97

TO: Kim

FAX #: 2648

FROM: Jim Miller

COMMENTS:

Pump test OK for

Lot 115 7108 Crabbarry CT (Winchester)

Lot 83 7201 Wolverton CT (Mitchell & Best)

CT 2936

SEQUENCE NO. (MDE USE ONLY)

STATE OF MARYLAND WELL COMPLETION REPORT

THIS REPORT MUST BE SUBMITTED WITHIN 45 DAYS AFTER WELL IS COMPLETED.

(THIS NUMBER IS TO BE PUNCHED IN COLS. 3-6 ON ALL CARDS)

FILL IN THIS FORM COMPLETELY PLEASE PRINT OR TYPE

COUNTY NUMBER 13-

ST/CO USE ONLY DATE RECEIVED 051795

DATE WELL COMPLETED 111496

Depth of Well 400 (TO NEAREST FOOT)

PERMIT NO. FROM "PERMIT TO DRILL WELL" 40-94-0493

OWNER Winchester Homes last name first name TOWN Highland STREET OR RFD Wolverton Court SUBDIVISION Ashleigh Knolls SECTION LOT 83

WELL LOG Not required for driven wells

STATE THE KIND OF FORMATIONS PENETRATED, THEIR COLOR, DEPTH, THICKNESS AND IF WATER BEARING

Table with columns: DESCRIPTION (Use additional sheets if needed), FEET (FROM, TO), check if water bearing. Includes handwritten entries: top soil, shale, sand stone, gray mica, ssal stone, gray mica.

NUMBER OF UNSUCCESSFUL WELLS: 0

WELL HYDROFRACTURED yes (Y) no (N)

CIRCLE APPROPRIATE LETTER A WELL WAS ABANDONED AND SEALED WHEN THIS WELL WAS COMPLETED E ELECTRIC LOG OBTAINED P TEST WELL CONVERTED TO PRODUCTION WELL

I HEREBY CERTIFY THAT THIS WELL HAS BEEN CONSTRUCTED IN ACCORDANCE WITH COMAR 26.04.04 "WELL CONSTRUCTION" AND IN CONFORMANCE WITH ALL CONDITIONS STATED IN THE ABOVE CAPTIONED PERMIT, AND THAT THE INFORMATION PRESENTED HEREIN IS ACCURATE AND COMPLETE TO THE BEST OF MY KNOWLEDGE.

TYPE: (MWD/MSD/MGD) 40 DRILLERS LIC. NO. 40

DRILLERS SIGNATURE: Denny F. Cartouley

LIC. NO. (MWD) 481

SITE SUPERVISOR (sign. of driller or journeyman responsible for sitework if different from permittee)

GROUTING RECORD WELL HAS BEEN GROUTED (Circle Appropriate Box) (Y) (N)

TYPE OF GROUTING MATERIAL (Circle one) CEMENT (CM) BENTONITE CLAY (BC) NO. OF BAGS 18 NO. OF POUNDS 1800 GALLONS OF WATER 90 DEPTH OF GROUT SEAL (to nearest foot) from 0 ft. to 43 ft.

CASING RECORD casing types insert appropriate code below (S) (T) (C) (O) (P) (L) (J) (S)

MAIN CASING TYPE (S) (T) (C) (O) (P) (L) (J) (S) Nominal diameter top (main) casing (nearest inch)! Total depth of main casing (nearest foot)

OTHER CASING (if used) diameter inch depth (feet) from to

SCREEN RECORD screen type or open hole insert appropriate code below (S) (T) (B) (R) (H) (O) (P) (L) (J) (S)

DEPTH (nearest ft.) 40 46 400 SLOT SIZE 1 2 3 DIAMETER OF SCREEN (NEAREST INCH) from to

GRAVEL PACK IF WELL DRILLED WAS FLOWING WELL-INSERT F IN BOX 68

MDE USE ONLY (NOT TO BE FILLED IN BY DRILLER) (E.R.O.S.) TELESCOPE CASING LOG INDICATOR OTHER DATA

C 3

PUMPING TEST HOURS PUMPED (nearest hour) 3

PUMPING RATE (gal. per min.) 4.5

METHOD USED TO MEASURE PUMPING RATE Bucket WATER LEVEL (distance from land surface)

BEFORE PUMPING 8 ft.

WHEN PUMPING 195 ft.

TYPE OF PUMP USED (for test) (A) air (P) piston (T) turbine (C) centrifugal (R) rotary (O) other (describe below) (J) jet (S) submersible

PUMP INSTALLED DRILLER WILL INSTALL PUMP YES (NO)

IF DRILLER INSTALLS PUMP, THIS SECTION MUST BE COMPLETED FOR ALL WELLS.

TYPE OF PUMP INSTALLED PLACE (A,C,J,P,R,S,T,O) IN BOX 29

CAPACITY: GALLONS PER MINUTE (to nearest gallon)

PUMP HORSE POWER

PUMP COLUMN LENGTH (nearest ft.)

CASING HEIGHT (circle appropriate box and enter casing height) (+) above () below LAND SURFACE (nearest foot)

LOCATION OF WELL ON LOT SHOW PERMANENT STRUCTURE SUCH AS BUILDING, SEPTIC TANKS, AND /OR LANDMARKS AND INDICATE NOT LESS THAN TWO DISTANCES (MEASUREMENTS TO WELL)

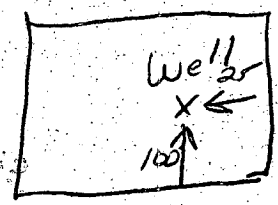

HOWARD COUNTY
BUREAU OF UTILITIES
8250 OLD MONTGOMERY ROAD
COLUMBIA, MD 21045
(410) 313-4900

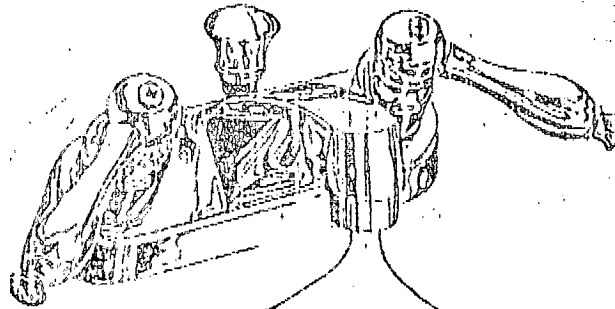

FAX
COVER
SHEET

FAX # (410) 313-4919

RON

Number of Pages: 1
(Including this sheet)

DATE: 7/8/97

TO: Craig Williams

FAX #: 2648

FROM: Jim Miller

COMMENTS: Mitchell & Best Builders in

Ashleigh Knolls request a pump test

for Lot 83 7201 Wolverton Court.

Test will be done after another Pump test

on Crabtree Ct at about 2:00 PM on Thur 7/10/97

39 EXISTING

RANSGATE COURT
DRIVE

Moore Road Drive

Wilmington Court

LOT 83
33,000.00 sq. ft.
10' BRL

98 FUTURE

49 FUTURE

Approved Septic System Plan
Howard County Health Department

Ronald Paly
Signature

1/22/97
Date

13 REVISED STREET TREES PER L. BURGOON COMMENTS 8/21/96
BASED ON MICHAEL VERGASON L.A. TREE SELECTIONS 1/19/96
12 REVISED LOTS TO 6 & 71 PER L. BURGOON COMMENTS 9/17/95
11 SITED LOTS 68-81 AS MT. VERNON PER L. BURGOON, WAI 9/17/95



Mitchell & BestSM

Rockmanor Office Park • P.O. Box 6014 • 1686 E. Guide Drive • Rockville, Maryland 20850

Ashleigh Knolls - Election District No. 3 - Howard County
Lot 83 - Newport ASX w/2 Coe SEG

11/8/97 Added Sunroom

Scaled 1"=50'

12/4/96

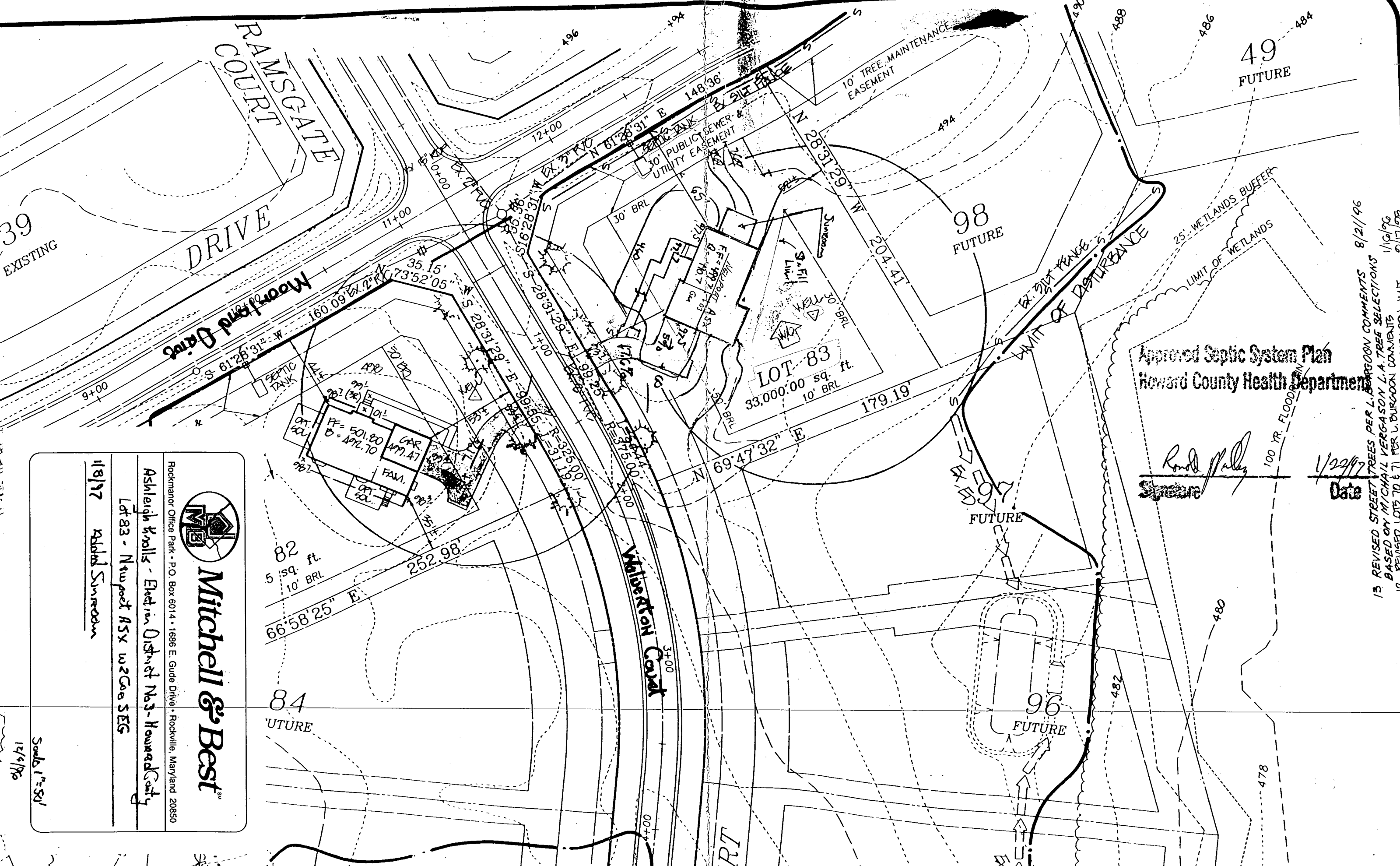

W 50695 / 5-17-95

B 1	9035	SEQUENCE NO. (DP USE ONLY)	STATE OF MARYLAND APPLICATION FOR PERMIT TO DRILL WELL please print or type	STATE PERMIT NUMBER 40-94-0493 fill in this form completely
	<small>(THIS NUMBER IS TO BE PUNCHED IN COLS. 3-6 ON ALL CARDS)</small>			

Date Received (APA) 05/17/95

OWNER INFORMATION

Winchester Homes
6305 Ivy Lane
Greenbelt MD 20776

LOCATION OF WELL

Howard
Ashleigh Knolls
Highland
Miles from town: 1 MI

DRILLER INFORMATION

George F. Easterday
L. Franklin Easterday, Inc.
9265 Brown Church Rd., MT. Airy, Md. 21771
Signature: George F. Easterday

DIRECTION OF WELL FROM TOWN (CIRCLE BOX)

NEAR WHAT ROAD
WOLVERTON CT

ON WHICH SIDE OF ROAD (CIRCLE APPROPRIATE BOX)
50 FT

TAX MAP: 40 BLK: 12 PARCEL: 174

WELL INFORMATION

APPROX. PUMPING RATE (GAL PER MIN.) 5
AVERAGE DAILY QUANTITY NEEDED (GAL PER DAY) 500

USE FOR WATER (CIRCLE APPROPRIATE BOX)

HOME (SINGLE OR DOUBLE HOUSEHOLD UNIT ONLY)

FARMING (LIVESTOCK WATERING & AGRICULTURAL IRRIGATION)

INDUSTRIAL, COMMERCIAL, STATE AND FEDERAL GOV. OTHER (REQUIRES APPROPRIATION PERMIT)

PUBLIC OR PRIVATE WATER COMPANY. (REQUIRES APPROPRIATION PERMIT AND STATE HEALTH DEPARTMENT APPROVAL)

TEST, OBSERVATION, MONITORING (MAY REQUIRE APPROPRIATION PERMIT)

NOT TO BE FILLED IN BY DRILLER HEALTH DEPARTMENT APPROVAL

HOWARD 13-
COUNTY NAME COUNTY NO.
STATE SIGNATURE DATE ISSUED 06/01/95
CO SIGNATURE EXP. DATE 6/1/96
NORTH GRID 483000 EAST GRID 775000

APPROXIMATE DEPTH OF WELL 300 FEET

APPROXIMATE DIAMETER OF WELL 6 INCH

METHOD OF DRILLING (circle one)

BORED (or-Augered) AIR-ROTary
 JETTED
 Jetted & DRIVEN
 AIR-PERCussion
 ROTARY (Hydraulic Rotary)
 CABLE
 REVerse-ROTary
 DRive-POINT

REPLACEMENT OR DEEPEINED WELLS (CIRCLE APPROPRIATE BOX)

THIS WELL WILL NOT REPLACE AN EXISTING WELL
 THIS WELL WILL REPLACE A WELL THAT WILL BE ABANDONED AND SEALED
 THIS WELL WILL REPLACE A WELL THAT WILL BE USED AS A STANDBY-CONTACT LOCAL APPROVING AUTHORITY FOR POLICY ON STANDBY WELLS
 THIS WELL WILL DEEPEIN AN EXISTING WELL

PERMIT NUMBER OF WELL TO BE REPLACED OR DEEPEINED (IF AVAILABLE) _____

Not to be filled in by driller (OEP USE ONLY)

APPROP. PERMIT NUMBER _____

FORCE GS PERMIT No. 40-94-0493

SHOW MAJOR FEATURES OF BOX & LOCATE WELL WITH AN X

SOURCES OF DRILLING WATER

1. Well

WRITE THE BOX NUMBER FROM THE MAP HERE

810725
4803

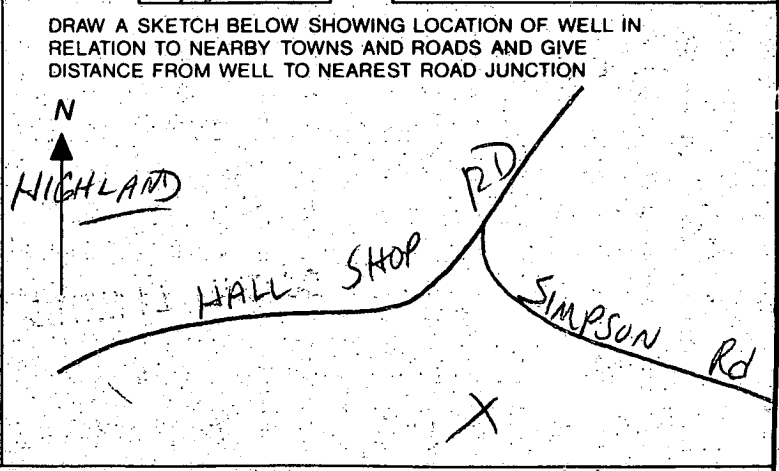

Converted 1/22/97
PP

APPLICATION

HOWARD COUNTY

PERMIT APPLICATION

DEPARTMENT OF INSPECTIONS, LICENSES & PERMIT
3430 COURT HOUSE DRIVE, ELLICOTT CITY, MARYLAND 21043

SERIAL NUMBER

B00103649

BUILDING ADDRESS (HOUSE NO., STREET, TOWN OR AREA)

7201 Wolverton Court
Clarksville MD 21029

GRADING/SEDIMENT CONTROL YES NO

SDP #

DESCRIPTION OF WORK AUTHORIZED

2 story, full bsmt, 10R, 2 FB,
1 HB, FP & garage (4 BR) opt deck

LOT NO. PARCEL NO. SEC. AREA BLOCK NO. LIBER FOLIO

83 174 2 2 7 1 6031.02

SUB DIVISION ZONE ZONE MAP ELEC. DIST. CENSUS TR.

Ashleigh Knolls RR 41 5 6031.02

OWNER NAME AND ADDRESS PHONE NO.

Mitchell & Best Homebuilders LLC
1686 East Gude Drive
Rockville MD 20850 (301) 762-9511

SIZE OF BLDG. FRONT DEPTH HEIGHT

1	58	44	10
2	36	34	10
3	58	42	10

OCCUPANT'S NAME AND ADDRESS PHONE NO.

VACANT

TYPE OF BLDG. AREA VOLUME ROOF

B. ROOMS			asph. cable
ROOMS			
BATHS			
FIREPLACES			

ARCHITECT OR ENGINEER'S NAME AND ADDRESS PHONE NO.

Sutton-Yantis
1952 Gallows Road (703) 734-9733
Vienna VA 22182

FOOTINGS FOUNDATION S. WALLS

18" 8" concrete siding

CONTRACTOR'S NAME AND ADDRESS PHONE NO.

Mitchell & Best Homebuilders LLC
1686 East Gude Drive
Rockville MD 20850 (301) 762-9511

UTILITIES WATER WELLS SEWER/SEPTIC GAS ELECTRICITY TYPE OF HEAT AC

EXISTING USE PROPOSED USE

Vacant residential single family home

I have carefully examined and read this application and know the same is true and correct, and that in doing this work, all provisions of Howard County Ordinances and the State Laws of Maryland will be complied with, whether specified or not; and I will notify the Department of Inspections, and Permits twenty-four hours in advance when I am ready for the inspections called for elsewhere in the application; and that no work will be covered up until such inspections have been complied with.

EST. CONSTRUCTION COST LICENSE NUMBER PERMIT FEE

140,000 924431 \$485

SIGNATURE DATE

Pres. Land DV 1/16/97

W/S CODE FOR OFFICE USE ONLY

DISTANCE IN FEET FROM R/W LINE TO FRONT BUILDING LINE

SIDE YARD (DISTANCE IN FEET FROM SIDE BLDG. LINE TO SIDE PROPERTY LINE)

TO SIDE BUILDING LINE DISTANCE IN FEET, REAR YD. REQUIRING SET

BACK (CORNER LOT ONLY) SDP #

Check payable to: DIRECTOR OF FINANCE OF HOWARD COUNTY

CAUTION

To begin construction before a permit placard has been issued and displayed on the job is a violation of the law. Use and occupancy permit must be applied for two weeks before it will be issued.

FUNCTION DATE SIGNATURE APPROVAL

ZONING/PLANNING	<input checked="" type="checkbox"/>		
SHA	<input checked="" type="checkbox"/>		
SEDIMENT/GRADING	<input checked="" type="checkbox"/>		
BUILDING OFFICIAL	<input checked="" type="checkbox"/>		
WATER & SEWER			
HEALTH DEPT.	<input checked="" type="checkbox"/>	1/22/97	[Signature]
FIRE PROTECTION			
STORM WATER MGM.	<input checked="" type="checkbox"/>		

IMPORTANT: PLEASE SHOW ZIP CODES AND AREA CODES WHEREVER REQUIRED.

APPROVED

DATE

LP-69-591

CR 5541

Distribution of Copies:
White - Building Official
Green - Planning & Zoning

Yellow - Engineering
Pink - Health Dept.
Gold - S.H.A.