

10/10/97
Co. + WPI
2pm

12/24/97 still
Needs 2 piece well cap pps

PERMIT

SEWAGE DISPOSAL SYSTEM

DEPARTMENT OF HEALTH AND MENTAL HYGIENE

P 58556

A _____

DISTRICT _____

DATE 7/8/97

HOWARD COUNTY HEALTH DEPARTMENT
BUREAU OF ENVIRONMENTAL HEALTH

TEX ID#
05-420350

~~XXXXXX~~ 410-313-2640

INDEXED

DATE SYSTEM APPROVED _____

INSPECTOR _____

Mitchell & Best Homes, Inc. IS PERMITTED TO INSTALL ALTER _____

ADDRESS 1686 E. Gude Drive, P. O. Box 6014, Rockville, Md 20850 PHONE _____

SUBDIVISION Ashleigh Knolls LOT 89 ROAD 7224 Wolverton Court

PROPERTY OWNER Mitchell & Best Homes, Inc.

ADDRESS 1686 E. Gude Drive
P. O. Box 6014
Rockville, Maryland 20850

NUMBER OF BEDROOM: 4

SEPTIC TANK CAPACITY: 1250 GALLONS

- House is served by a shared community septic system. As part of the general permit for the community system, items previously installed or under construction include individual septic tank, connection from tank to common effluent line, community system headworks, and shared disposal fields.
- This portion of the septic installation permit is strictly limited to authorization of the individual pump in the pump pit with associated piping and electrical controls, and installation of the individual house sewer line. Location as per the signed building permit site plan, copy attached.
- Contact Health Department for inspection before covering the installation.
- For the pump test 48 hour advance notice of inspection is required. Where adequate notice has been provided, installation may proceed to completion one-half hour after the scheduled inspection time.

P
5
8
55
6

Plans Approved By: _____

Date: _____

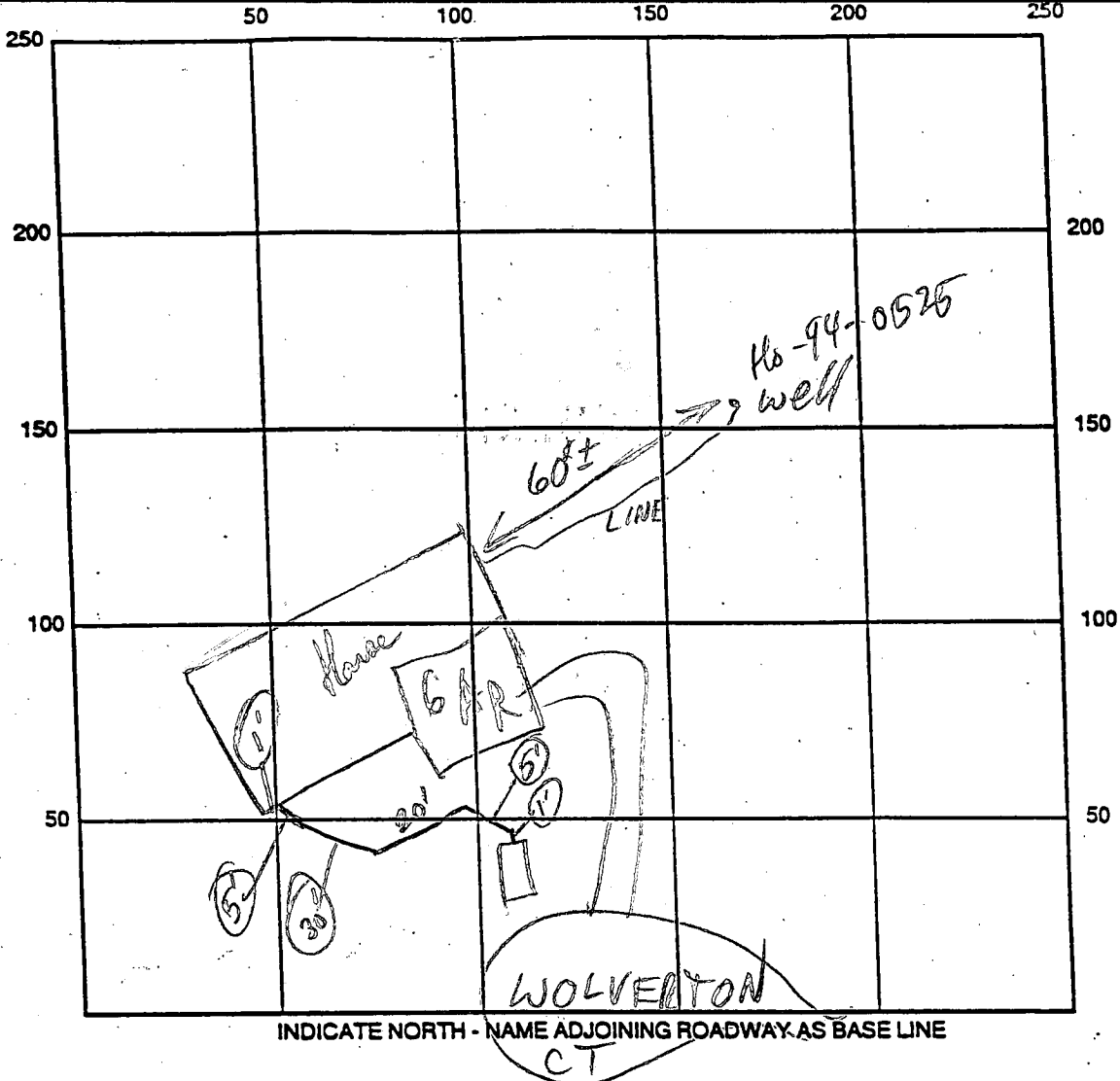

SEPTIC TANK LEVEL _____ CLEANOUTS _____

REMARKS: 10/10/97 NO HOUSE CONN WORK; COMPLETION IN
 A COUPLE DAYS (MR) House Conn OK to core; Needs Pump Test 10/14/97
 Septic Pump Test OK 12/4/97 RPP

10/10/97 WPI OK, 2-PC CAP NEEDED (MR)
 DATE SYSTEM APPROVED 12/4/97 INSPECTOR RPP

HOWARD COUNTY
BUREAU OF UTILITIES
8250 OLD MONTGOMERY ROAD
COLUMBIA, MD 21045
(410) 313-4900

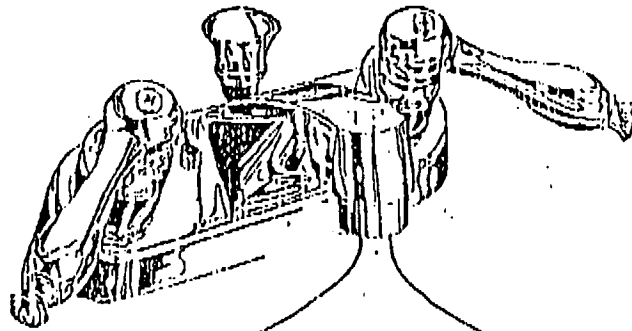

**FAX
COVER
SHEET**
FAX # (410) 313-4919

Number of Pages: 1
(Including this sheet)

DATE: 12/4/97

TO: Kim

FAX #: 2648

FROM: Jim Miller

COMMENTS: Ashleigh Knolls

Lots 33 7125 Ramsgate Ct (Winchester)

Lot 75 7212 Downing Ct (Winchester)

Lot 89 7224 Wolverton Ct (Mitchel & Best)

Pump test are OK for d+o

APPLICATION

HOWARD COUNTY

SERIAL NUMBER

PERMIT APPLICATION

DEPARTMENT OF INSPECTIONS, LICENSES & PERMIT
3430 COURT HOUSE DRIVE, ELLICOTT CITY, MARYLAND 21043

B-00106709

BUILDING ADDRESS (HOUSE NO., STREET, TOWN OR AREA)

7224 Wolverton Court
Clarksville MD 21029

GRADING/SEDIMENT CONTROL YES NO

SDP #

DESCRIPTION OF WORK AUTHORIZED

2 story full bsmt. 10 rms., 2 FB, 1 HB,
FP, 3 car garage (4 bdrms) opt. deck

(no sunroom)

NEWPORT

LOT NO.	PARCEL NO.	SEC.	AREA	BLOCK NO.	LIBER	FOLIO
89	475	2	40	12		

ASHLEIGH KNOLLS
OWNER NAME AND ADDRESS (301) 762-9511
PHONE NO.

Mitchell & Best @ Ashleigh Knolls LLC
1686 East Gude Drive Rockville MD 20850

OCCUPANT'S NAME AND ADDRESS
PHONE NO.
VACANT

ARCHITECT OR ENGINEER'S NAME AND ADDRESS
PHONE NO.
Sutton-Yantis (703) 734-9733
1952 Gallows Road Vienna VA 22182
Suite 100

CONTRACTOR'S NAME AND ADDRESS
PHONE NO.
Same as owner

EXISTING USE	PROPOSED USE
VACANT	residential single family home

EST. CONSTRUCTION COST	LICENSE NUMBER	PERMIT FEE
140,000	049307	542

SIZE OF BLDG.	FRONT	DEPTH	HEIGHT
1	70	46	10
2	36	36	10
3	70	42	10

TYPE OF BLDG.	AREA	VOLUME	ROOF
B. ROOMS			asn. gable
ROOMS			
BATHS			
FIREPLACES			

FOOTINGS	FOUNDATION	S. WALLS
16" x 8"	3" conc.	brick

UTILITIES					
WATER/WELL	SEWER/SEPTIC	GAS	ELECTRICITY	TYPE OF HEAT	AC
<input checked="" type="checkbox"/>	<input checked="" type="checkbox"/>	X	X	gas	<input checked="" type="checkbox"/>

I have carefully examined and read this application and know the same is true and correct, and that is doing this work, all provisions of Howard County Ordinances and the State Laws of Maryland will be complied with, whether specified or not; and I will notify the Department of Inspections, and Permits twenty-four hours in advance when I am ready for the inspections called for elsewhere in the application; and that all work will be covered up until such inspections have been complied with.

7712ARD DV. SIGNATURE DATE 7/10/97

FOR OFFICE USE ONLY

DISTANCE IN FEET FROM R/W LINE TO FRONT BUILDING LINE ET

SIDE YARD (DISTANCE IN FEET FROM SIDE BLDG. LINE TO SIDE PROPERTY LINE)

TO SIDE BUILDING LINE DISTANCE IN FEET, REAR YD. REQUIRING SET

BACK (CORNER LOT ONLY) SDP #

Check payable to: DIRECTOR OF FINANCE OF HOWARD COUNTY

CAUTION
To begin construction before a permit placard has been issued and displayed on the job is a violation of the law.
Use and occupancy permit must be applied for two weeks before it will be issued.

IMPORTANT: PLEASE SHOW ZIP CODES AND AREA CODES WHEREVER REQUIRED.

LP-69-591 K 01307

FUNCTION	DATE	SIGNATURE APPROVAL
ZONING/PLANNING		
SHA		
SEDIMENT/GRADING		
BUILDING OFFICIAL		
WATER & SEWER		
HEALTH DEPT.	7-10-97	Kim Maisto
FIRE PROTECTION		
STORM WATER MGM		

APPROVED

DATE

Distribution of Copies:
White - Building Official
Green - Planning & Zoning

Yellow - Engineering
Pink - Health Dept.
Gold - S.H.A.

CA

Rockmanor Office Park • P.O. Box 6014 • 1686 E. Gude Drive • Rockville, Maryland 20850

Mitchell & Best

Asleigh Knolls - Electric District Nos
 Howard County, Maryland
 Lot 89 - Newport BB Md. w/ EGAR Side Rly Group
 Purchaser: Mr & Mrs Leung

Scale 1" = 50'

HOMEOWNERS ASSOCIATION
 OPEN SPACE LOT 48

LOT 89
 39,789.62 sq. ft.

LOT 88
 33,000.00 sq. ft.

LOT 87
 33,000.00 sq. ft.

LOT 86
 33,000.00 sq. ft.

LOT 85
 33,000.00 sq. ft.

WOLVERTON COLLEGE

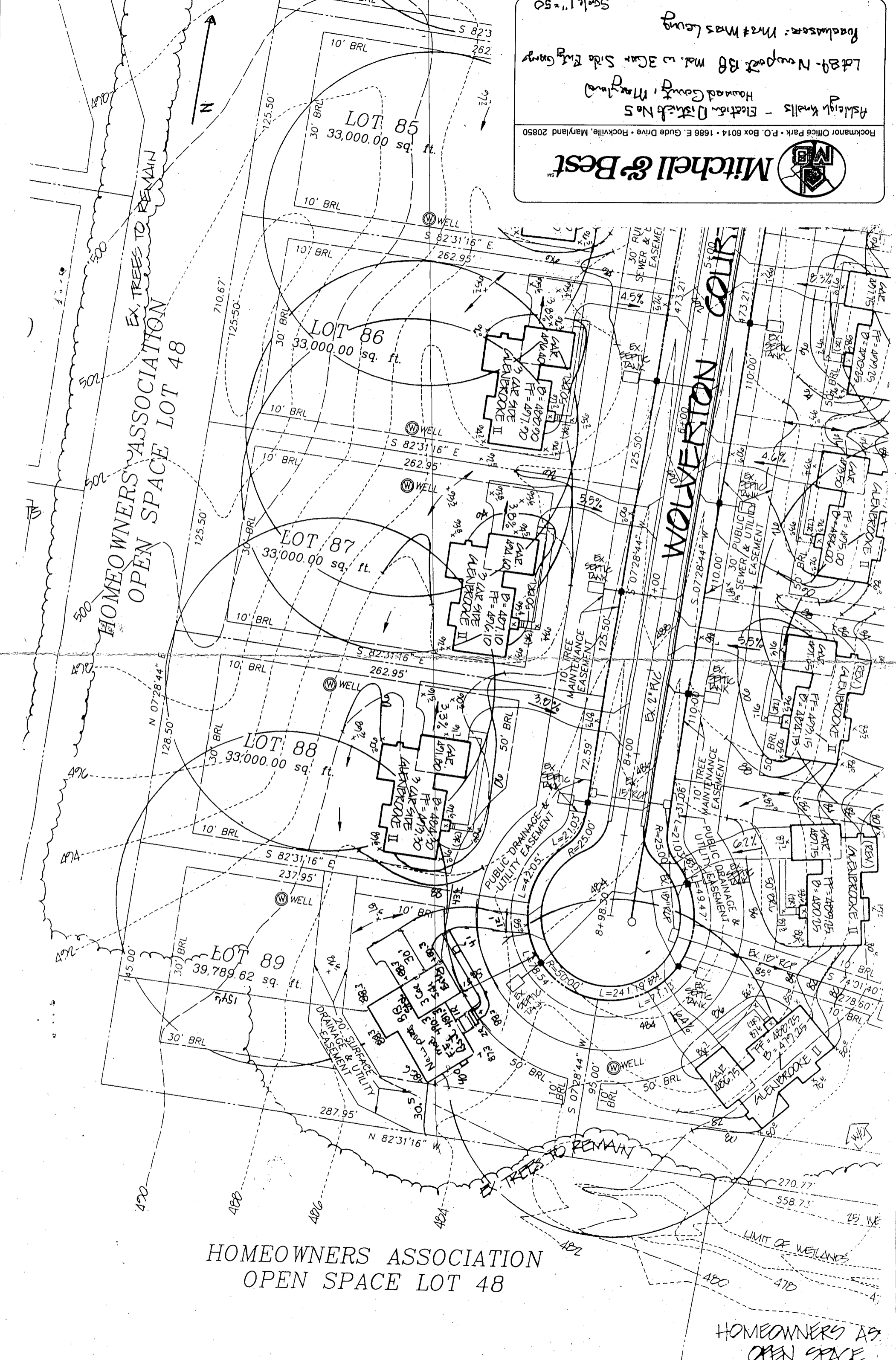

HOMEOWNERS ASSOCIATION
 OPEN SPACE LOT 48

HOMEOWNERS ASSOCIATION
 OPEN SPACE

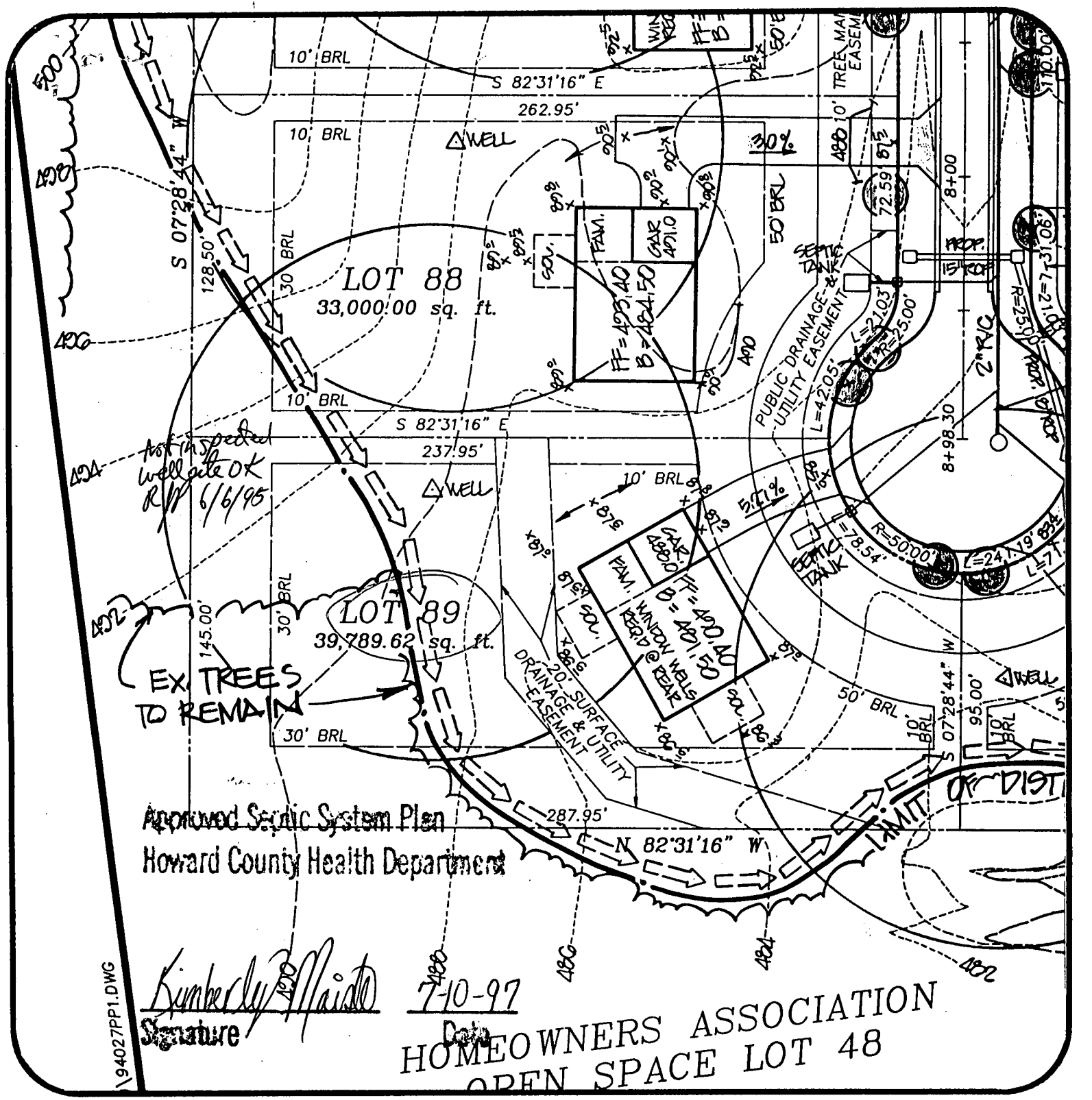

Approved Septic System Plan
 Howard County Health Department

Kimberly Maisto
 Signature
 7-10-97
 Date

HOMEOWNERS ASSOCIATION
 OPEN SPACE LOT 48

194027PP1.DWG

Ashleigh Knolls Lot 89		R.M. MOCHI GROUP, P.C. CIVIL ENGINEERS LAND SURVEYORS PLANNERS ENVIRONMENTAL	
DATE: 5/2/95	PROJECT NO.: 89027.01		
DRAWN BY: TJP	SCALE: 1" = 50'		

2711

SEQUENCE NO. (MDE USE ONLY)

STATE OF MARYLAND WELL COMPLETION REPORT

THIS REPORT MUST BE SUBMITTED WITHIN 45 DAYS AFTER WELL IS COMPLETED.

(THIS NUMBER IS TO BE PUNCHED IN COLS. 3-6 ON ALL CARDS)

FILL IN THIS FORM COMPLETELY PLEASE PRINT OR TYPE

COUNTY NUMBER 13-

ST/CO-USE ONLY DATE RECEIVED

DATE WELL COMPLETED

Depth of Well

PERMIT NO. FROM "PERMIT TO DRILL WELL"

OWNER Winchester Homes last name first name STREET OR RFD Wolverton Court TOWN Highland SUBDIVISION Ashleigh Knolls SECTION LOT 89

WELL LOG

Not required for driven wells

STATE THE KIND OF FORMATIONS PENETRATED, THEIR COLOR, DEPTH, THICKNESS AND IF WATER BEARING

Table with columns: DESCRIPTION (Use additional sheets if needed), FEET (FROM, TO), check if water bearing. Rows include: TOP soil, brown shaley clay, Sand Stone, mica, MARBLE, mica, gravel.

GROUTING RECORD

WELL HAS BEEN GROUTED (Circle Appropriate Box) TYPE OF GROUTING MATERIAL (Circle one) CEMENT CM BENTONITE CLAY BC NO. OF BAGS 23 NO. OF POUNDS 2300 GALLONS OF WATER 115 DEPTH OF GROUT SEAL (to nearest foot) from 0 ft. to 50 ft.

CASING RECORD

caseing types insert appropriate code below ST STEEL CO CONCRETE PL PLASTIC OT OTHER

MAIN CASING TYPE Nominal diameter top (main) casing (nearest inch)! Total depth of main casing (nearest foot) ST 6 60

OTHER CASING (if used)

diarimeter inch depth (feet) from to

SCREEN RECORD

screen type or open hole insert appropriate code below ST STEEL BR BRASS BRONZE PL PLASTIC HO OPEN HOLE OT OTHER

NUMBER OF UNSUCCESSFUL WELLS:

WELL HYDROFRACTURED yes Y no N

CIRCLE APPROPRIATE LETTER A A WELL WAS ABANDONED AND SEALED WHEN THIS WELL WAS COMPLETED E ELECTRIC LOG OBTAINED P TEST WELL CONVERTED TO PRODUCTION WELL

I HEREBY CERTIFY THAT THIS WELL HAS BEEN CONSTRUCTED IN ACCORDANCE WITH COMAR 26.04.04 "WELL CONSTRUCTION" AND IN CONFORMANCE WITH ALL CONDITIONS STATED IN THE ABOVE CAPTIONED PERMIT, AND THAT THE INFORMATION PRESENTED HEREIN IS ACCURATE AND COMPLETE TO THE BEST OF MY KNOWLEDGE.

TYPE: MWD/MSD/MGD DRILLERS LIC. NO. 040

DRILLERS SIGNATURE George F. Kesterday

LIC. NO. 501

SITE SUPERVISOR (sign. of driller or journeyman responsible for sitework if different from permittee)

DEPTH (nearest ft.) H 0 5 8 3 7 2

GRAVEL PACK IF WELL DRILLED WAS FLOWING WELL INSERT F IN BOX 68

MDE USE ONLY (NOT TO BE FILLED IN BY DRILLER) (E.R.O.S.) W Q TELESCOPE CASING LOG INDICATOR OTHER DATA

C 3

PUMPING TEST

HOURS PUMPED (nearest hour) 3 PUMPING RATE (gal. per min.) 100 METHOD USED TO MEASURE PUMPING RATE Bucket WATER LEVEL (distance from land surface) BEFORE PUMPING 6 ft. WHEN PUMPING 28 ft. TYPE OF PUMP USED (for test) S submersible

PUMP INSTALLED

DRILLER WILL INSTALL PUMP YES NO IF DRILLER INSTALLS PUMP, THIS SECTION MUST BE COMPLETED FOR ALL WELLS. TYPE OF PUMP INSTALLED PLACE (A,C,J,P,R,S,T,O) IN BOX 29. CAPACITY: GALLONS PER MINUTE (to nearest gallon) PUMP HORSE POWER PUMP COLUMN LENGTH (nearest ft.) CASING HEIGHT (circle appropriate box and enter casing height) LAND SURFACE (nearest foot)

LOCATION OF WELL ON LOT SHOW PERMANENT STRUCTURE SUCH AS BUILDING, SEPTIC TANKS, AND /OR LANDMARKS AND INDICATE NOT LESS THAN TWO DISTANCES (MEASUREMENTS TO WELL)

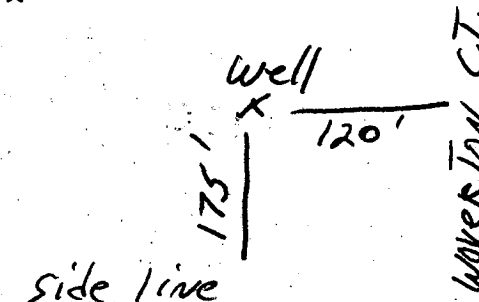

B 1 **9092**

SEQUENCE NO.
(DP USE ONLY)

STATE OF MARYLAND
APPLICATION FOR PERMIT TO DRILL WELL
please print or type

STATE PERMIT NUMBER

40-94-0525
fill in this form completely

Date Received (APA)

05/17/96

OWNER INFORMATION

WINCHESTER HOMES

6305 IVY LANE

GREENBELT MD 20770

B 3

LOCATION OF WELL

HOWARD

ASHLEIGH KNOLLS

SECTION **44** LOT **89**

HIGHLAND

MILES FROM TOWN (enter 0 if in town) **1** MI

B 4

DIRECTION OF WELL FROM TOWN (CIRCLE BOX)

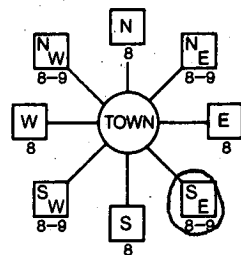

WOLVERTON CT

ON WHICH SIDE OF ROAD (CIRCLE APPROPRIATE BOX)

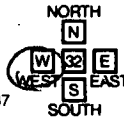

DISTANCE FROM ROAD **120** FT

TAX MAP: **40** BLK: **12** PARCEL **174**

DRILLER INFORMATION

MSD/MGD/MWD

George F. Easterday 40 License No. 80

L. Franklin Easterday, Inc.

9265 Brown Church Rd., MT. Airy, Md. 21771

George F. Easterday 5/17/96

B 2 WELL INFORMATION

APPROX. PUMPING RATE (GAL. PER MIN.) **5**

AVERAGE DAILY QUANTITY NEEDED (GAL. PER DAY) **500**

USE FOR WATER (CIRCLE APPROPRIATE BOX)

- HOME (SINGLE OR DOUBLE HOUSEHOLD UNIT ONLY)
- FARMING (LIVESTOCK WATERING & AGRICULTURAL IRRIGATION)
- INDUSTRIAL, COMMERCIAL, STATE AND FEDERAL GOV. OTHER (REQUIRES APPROPRIATION PERMIT)
- PUBLIC OR PRIVATE WATER COMPANY (REQUIRES APPROPRIATION PERMIT AND STATE HEALTH DEPARTMENT APPROVAL)
- TEST, OBSERVATION, MONITORING (MAY REQUIRE APPROPRIATION PERMIT)

APPROXIMATE DEPTH OF WELL **300** FEET

APPROXIMATE DIAMETER OF WELL **6** INCH

METHOD OF DRILLING (circle one)

- BORED (or Augered)
- JETTED
- Jetted & DRIVEN
- AIR-ROTARY
- AIR-PERCussion
- ROTARY (Hydraulic Rotary)
- CABLE
- REVerse-ROTARY
- Drive-POINT

REPLACEMENT OR DEEPEMED WELLS (CIRCLE APPROPRIATE BOX)

- THIS WELL WILL NOT REPLACE AN EXISTING WELL
- THIS WELL WILL REPLACE A WELL THAT WILL BE ABANDONED AND SEALED
- THIS WELL WILL REPLACE A WELL THAT WILL BE USED AS A STANDBY-CONTACT LOCAL APPROVING AUTHORITY FOR POLICY ON STANDBY WELLS
- THIS WELL WILL DEEPEM AN EXISTING WELL

PERMIT NUMBER OF WELL TO BE REPLACED OR DEEPEMED (IF AVAILABLE)

Not to be filled in by driller (OEP USE ONLY)

APPROX. PERMIT NUMBER **GAP**

FORCE **RP** PERMIT No. **40-94-0525**

SPECIAL CONDITIONS

NOTE = APPROVING AUTHORITIES SHOULD USE SEPARATE SHEET IF NEEDED =

NOT TO BE FILLED IN BY DRILLER HEALTH DEPARTMENT APPROVAL

Howard 13- COUNTY NAME COUNTY NO.
STATE SIGNATURE **Paul Willey** DATE ISSUED **6/6/96**
NORTH GRID **486000** EAST GRID **0817000**

SHOW MAJOR FEATURES OF BOX & LOCATE WELL WITH AN X
SOURCES OF DRILLING WATER
1 wells
2.
3.
WRITE THE BOX NUMBER FROM THE MAP HERE

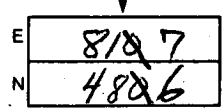

12/4/96 NO ONE HERE
10AM **12/4/96** **12:45**
ALL APPEARS OK FROM 50' AWAY; NO OPPORTUNITY FOR MORE COMPLETE INST. MR

DRAW A SKETCH BELOW SHOWING LOCATION OF WELL IN RELATION TO NEARBY TOWNS AND ROADS AND GIVE DISTANCE FROM WELL TO NEAREST ROAD JUNCTION

