

B 1 5677 SEQUENCE NO. (DP USE ONLY) (THIS NUMBER IS TO BE PUNCHED IN COLS. 3-6 ON ALL CARDS)

STATE OF MARYLAND PERMIT TO DRILL WELL please print or type

STATE PERMIT NUMBER H0-58-0766 fill in this form completely

OWNER INFORMATION Date Received (APA) 05/24/89 Hill Top ...

LOCATION OF WELL B 3 Howard ... 23 SUBDIVISION ... SECTION 2 LOT 3 ...

DRILLER INFORMATION Driller's Name ... Firm Name ... Address ... Signature ... Date ...

DIRECTION OF WELL FROM TOWN (CIRCLE BOX) ... NEAR WHAT ROAD ... ON WHICH SIDE OF ROAD ... DISTANCE FROM ROAD ...

WELL INFORMATION B 2 APPROX. PUMPING RATE (GAL. PER MIN.) ... AVERAGE DAILY QUANTITY NEEDED (GAL. PER DAY) ...

USE FOR WATER (CIRCLE APPROPRIATE BOX) D HOME (SINGLE OR DOUBLE HOUSEHOLD UNIT ONLY) ... F FARMING ... I INDUSTRIAL ... P APPROPRIATION PERMIT ... T TEST, OBSERVATION, MONITORING ...

NOT TO BE FILLED IN BY DRILLER HEALTH DEPARTMENT APPROVAL COUNTY NAME ... COUNTY NO. ... STATE SIGNATURE ... DATE ISSUED ... CO SIGNATURE ... EXP. DATE ...

APPROXIMATE DEPTH OF WELL 240 FEET

APPROXIMATE DIAMETER OF WELL 6 INCH NEAREST INCH

METHOD OF DRILLING (circle one) BORED (or Augered) JETTED Jetted & DRIVEN AIR-ROtary AIR-PERcussion ROTARY (Hydraulic Rotary) CABLE REVERSE-ROtary DRive-POINT other

SHOW MAJOR FEATURES OF BOX & LOCATE WELL WITH AN X SOURCES OF DRILLING WATER 1. Well 2. 3. WRITE THE BOX NUMBER FROM THE MAP HERE

REPLACEMENT OR DEEPEINED WELLS (CIRCLE APPROPRIATE BOX) N THIS WELL WILL NOT REPLACE AN EXISTING WELL Y THIS WELL WILL REPLACE A WELL THAT WILL BE ABANDONED AND SEALED S THIS WELL WILL REPLACE A WELL THAT WILL BE USED AS A STANDBY D THIS WELL WILL DEEPEN AN EXISTING WELL PERMIT NUMBER OF WELL TO BE REPLACED OR DEEPEINED (IF AVAILABLE)

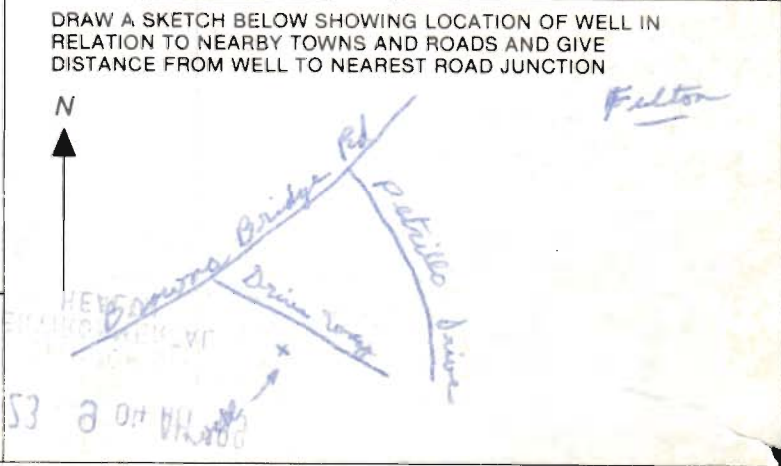

Not to be filled in by driller (OEP USE ONLY) APPROP. PERMIT NUMBER ... FORCE ... PERMIT No. H0-58-0766

SPECIAL CONDITIONS



WATERMAN ESTATES, Section 2  
Lot 3, Hilltop Development Corp.  
P.O. Box 208, Clarksville, MD  
21029 (301)531-5539

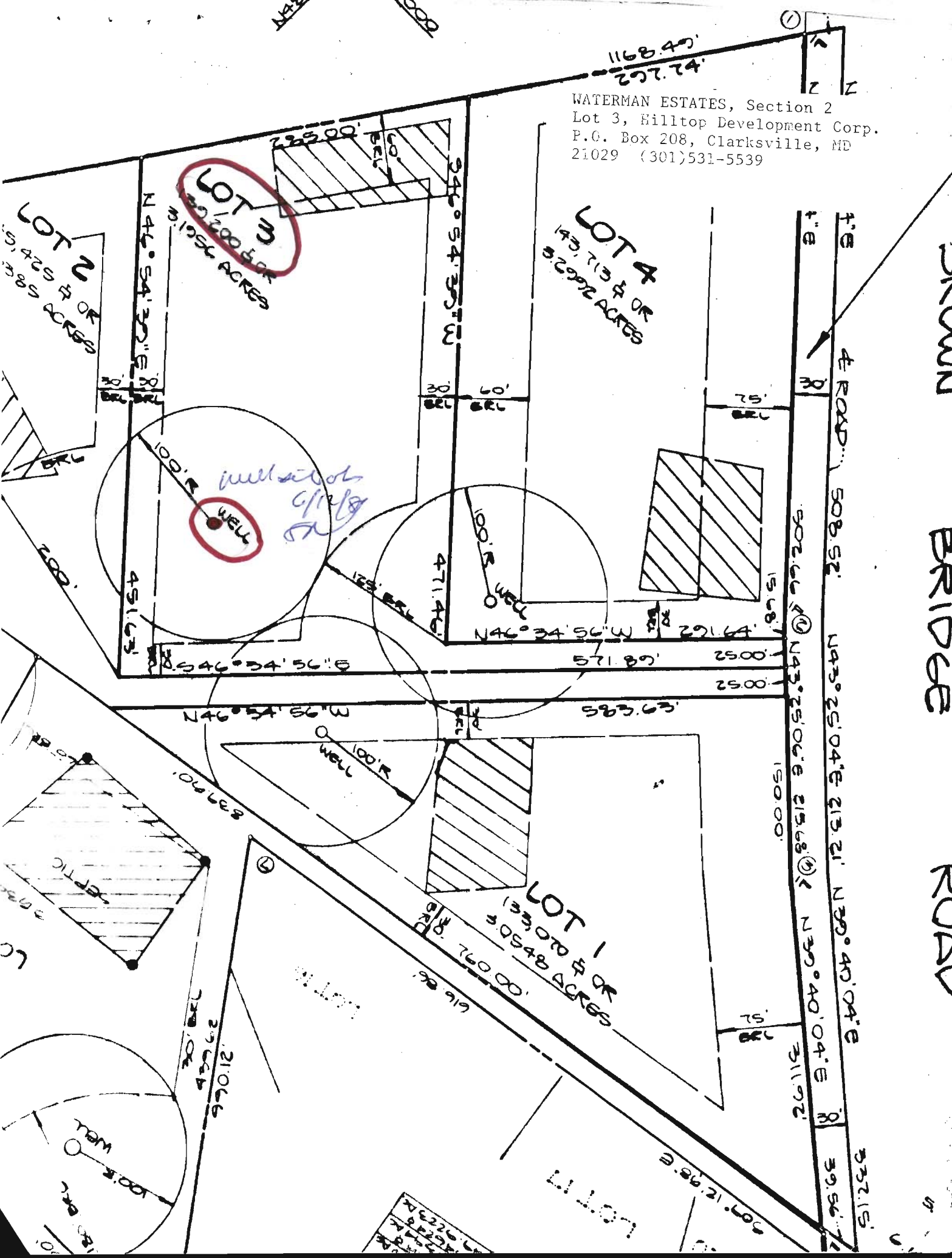

SKOWN  
BRIDGE  
ROAD

# JOSEPH L. MAYNE

WELL DRILLING  
~~RT 2 BOX 170~~ · MT. AIRY, MD 21771

5512 Ridge Rd.

Nov. 28, 1989

Health Department file number A 39166  
State file number - Ho-88-0765  
Lot 15 Sec I Waterman Estates - Petruello Dr.  
Hilltop Development

Health Department file number A 39075  
State file number Ho-88-0766  
Lot 3 Sec II Waterman Estates - Crown Bridge Rd.  
Hilltop Development

I request that the above permits to drill  
a well be extended for a period of six months.

Thank you

ALL OK  
MR 12/7/89

Joseph L. Mayne Well Drilling  
Lic 238