

PERMIT

SEWAGE DISPOSAL SYSTEM

DEPARTMENT OF HEALTH AND MENTAL HYGIENE

INDEXED

HOWARD COUNTY HEALTH DEPARTMENT

BUREAU OF ENVIRONMENTAL HEALTH

461-9933 313-2640

02-339765

P 57082

A 38522

DISTRICT 2nd

DATE 8/22/89

DATE SYSTEM APPROVED 8/27/86

INSPECTOR M. Rifkin

Whitworth Excavating

IS PERMITTED TO INSTALL X ALTER

ADDRESS 12680 Clarksville Pike, Clarksville, Maryland 21029 PHONE 531-5033

SUBDIVISION Burleigh Manor LOT 689 ROAD 3885 Whitebrook Lane

PROPERTY OWNER Albert W. Myers, Jr. & Sharon A. Myers

ADDRESS _____

SEPTIC TANK CAPACITY 1500 GALLONS

NUMBER OF BEDROOMS 5

210 SQUARE FEET PER BEDROOM

LINEAR FEET OF TRENCH REQUIRED 233

TRENCHES - Trench to be 2 feet wide. Inlet 4 feet below original grade. Bottom maximum depth 8.5 feet below original grade. Effective area begins at 4 feet below original grade. 4.5 feet of stone below distribution pipe.

LOCATION - Starting from right front lot corner, start first trench 130 feet down right lot line and 105 feet off this same lot line. Run trenches on contour toward front of lot.

NOTES - No trench to exceed 100 feet in length. Provide 6" - 8" diameter cleanout and cap to grade or above on septic tank. OK 11/3/95 DKS

PLANS APPROVED BY Mark Rifkin

DATE 8/22/89

COVER NO WORK UNTIL INSPECTED AND APPROVED

NEITHER THE HOWARD COUNTY COUNCIL NOR THE HEALTH DEPARTMENT IS RESPONSIBLE FOR THE SUCCESSFUL OPERATION OF ANY SYSTEM

NOTE: CLEANOUT REQUIRED EVERY 70 FEET OF SEWER LINE AND/OR AT 90° SWEEPS IN LINES FROM HOUSE TO DRAIN FIELDS, 90° ELBOWS NOT ACCEPTABLE.

NOTE: ALL PARTS OF SEPTIC SYSTEMS (I.E. TANK, DISTRIBUTION BOX TRENCHES) TO BE 100 FEET FROM WELL (UNLESS OTHERWISE SPECIFICALLY AUTHORIZED)

NOTE: IF DEEP TRENCH(ES) ARE USED CALL FOR INSPECTION BEFORE AND AFTER PLACING GRAVEL IN TRENCH(ES)

NOTE: NO DRY WELL SHALL EXCEED 15 FOOT IN DIAMETER NO ABSORPTION TRENCH TO EXCEED 100 FEET IN LENGTH

NOTE: ALL PIPE FROM HOUSE TO SEPTIC TANK MUST BE CAST IRON OR SCHEDULE 35/40 PVC OR ABS

PERMIT VOID AFTER TWO YEARS

NOTE: INSTALL STAND PIPE ON SEPTIC TANK AND DRY WELL STAND PIPES MUST BE 6 INCHES IN DIAMETER CAST IRON. CONCRETE OR TERRA COTTA OR PVA OR ABS ACCEPTED. IF TOP OF SEPTIC TANK IS DEEPER THAN 3 FEET. MANHOLE TO GRADE REQUIRED.

NOTE: DISTRIBUTION BOXES MUST HAVE BAFFLES

***INSTALLER IS RESPONSIBLE FOR OBTAINING FINAL APPROVAL ON THIS PERMIT**

HD-260(6-90)

*CALL 461-9933 FOR INSPECTION OF SEPTIC SYSTEM.

Add'l On
BLDG. PERMIT SIGNED
AND RETURNED 6-5-96
Per # B00100438

A
38522

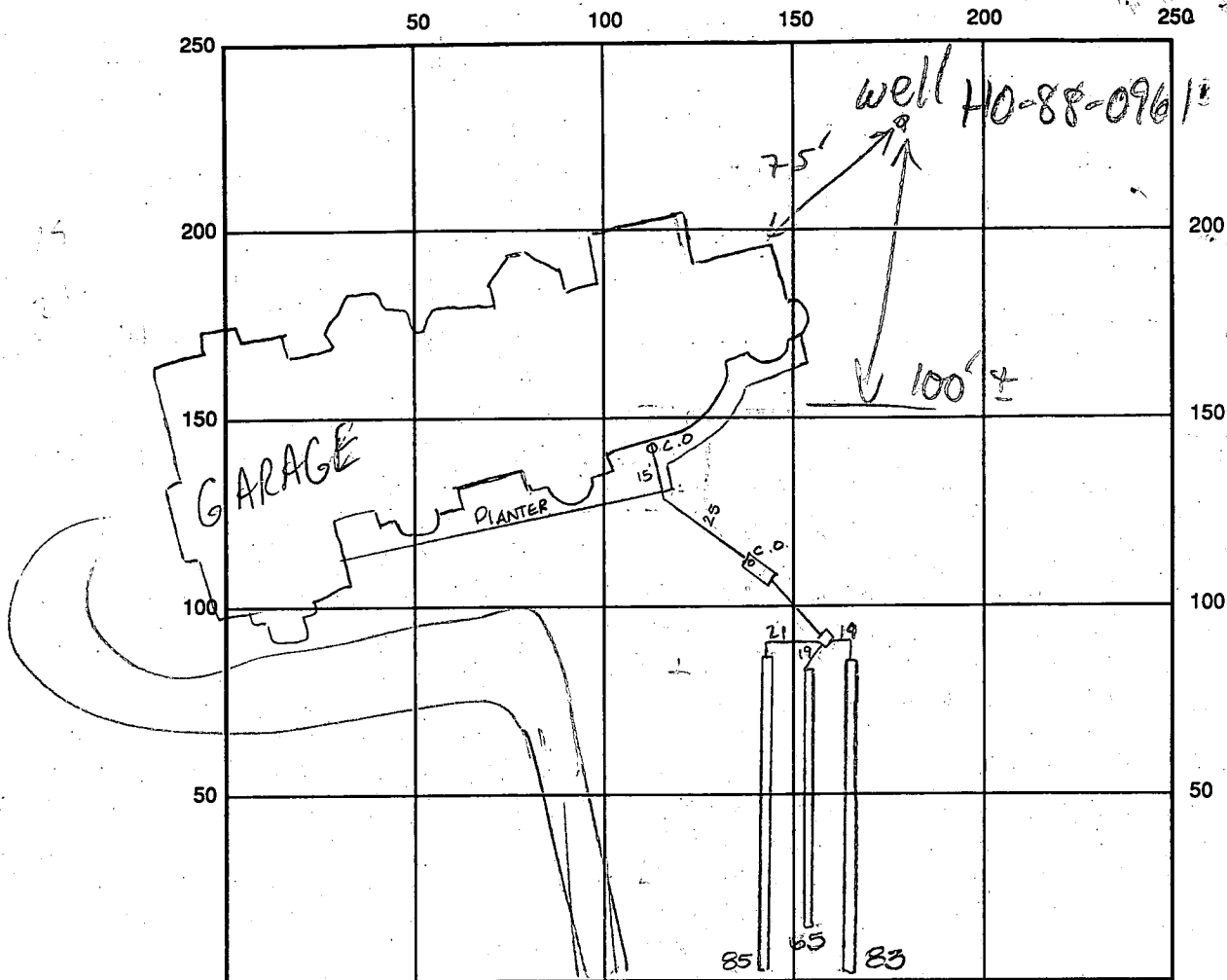

SEPTIC TANK LEVEL 1500 gal

CLEANOUTS SOT. & INLINE - OK

DISTRIBUTION BOX LEVEL OK

DRAIN FIELD/TITLE DEPTH 8.5' FT.

TRENCH WIDTH 2.0 FT.

INLET DEPTH 4' FT.

EFFECTIVE GRAVEL DEPTH 4.5 FT.

TOTAL LENGTH 085 @ 83 = 233 total

NUMBER OF TRENCHES 3

ONE SIDEWALL/BOTTOM AREA 1109 SQ. FT.

DRYWALL INSIDE DIAMETER FT.

EFFECTIVE DEPTH BELOW INLET FT.

ABSORBENT AREA SQ. FT.

REMARKS: 8/26/96 11:00AM OK to stone ditches and cover as necessary

In order to stone all trenches ALM

8/27/96 #2 OK TO COVER ALL; TOPD NOT PER PLAN MR

9/25/96 OK to cover WPT - No Insp. ALM

DATE SYSTEM APPROVED 8/27/96

INSPECTOR M. Ripkin

APPLICATION

PERCOLATION TESTING

HOWARD COUNTY HEALTH DEPARTMENT
BUREAU OF ENVIRONMENTAL HEALTH
P.O. BOX 476 ELLICOTT CITY, MARYLAND 21043
TELEPHONE: 461-9933

A 38502

P _____

DISTRICT _____

DATE 1-28-87

*3/20/87
perc OK'd
pending approved
plat*

TO: THE COUNTY HEALTH OFFICER
ELLICOTT CITY, MARYLAND

I, HEREBY, APPLY FOR THE NECESSARY TEST IN ORDER TO CONSTRUCT (OR RECONSTRUCT) A SEWAGE DISPOSAL SYSTEM.

PROPERTY OWNER Gerald M. Katz, Trustee c/o Whitman, Requardt and Associates

ADDRESS 2315 Saint Paul Street, Baltimore, MD 21218 PHONE (301) 235-3450

PROSPECTIVE BUYER _____

ADDRESS _____ PHONE _____

PROPERTY LOCATION:

SUBDIVISION Burleigh Manor Section 2 LOT NO. 14

ROAD AND DESCRIPTION West of the intersection of Centennial Lane and Old Annapolis Road

TAX MAP 23, 24 PARCEL # 290

SIZE OF LOT 3 A.c.

Addition - Pool House
BLDG. PERMIT SIGNED
AND RETURNED 10-19-95
Serial # 62119

BLDG. PERMIT SIGNED
AND RETURNED 10-4-95
Serial # 61908 5BRMS
TYPE BLDG. Single Family Dwelling
(SINGLE FAMILY DWELLING OR COMMERCIAL)

THE SYSTEM INSTALLED UNDER THIS APPLICATION IS ACCEPTABLE ONLY UNTIL PUBLIC FACILITIES BECOME AVAILABLE. I FULLY UNDERSTAND THE FEE CONNECTED WITH THE FILING OF THIS PERC TEST APPLICATION IS NON-REFUNDABLE UNDER ANY CIRCUMSTANCES. I ALSO AGREE TO COMPLY WITH ALL M.O.S.H.A. REQUIREMENTS IN TESTING THIS LOT.

Steu Sloan

(SIGNATURE OF APPLICANT)

APPROVED BY B. N. yon FOR deep system DATE 2/9/88

REJECTED BY _____ FOR _____ DATE _____

HOLD PENDING FURTHER TESTS _____ DATE _____

REASONS FOR REJECTION OR (HOLDING) for certified field located holes + sub 4 plat

Addition - Pool
BLDG. PERMIT SIGNED
AND RETURNED 6-5-96
Serial # B00100438

THIS IS NOT A PERMIT

INLET 4 1/2
MAX D 8 1/2
210 #1 BD
X = 13'

SOIL PROFILE

Red/orange clay
3 1/2'
to orange
to silty
brown
12' D

②

Brown/orange clay/silt
3'
to mostly
brown silty
heavily
mucous
brown
12' D

③

patches of
heavy orange
clay w/ red
brown clay
silt brown
changing to
tan brown
silty micaceous
12' D

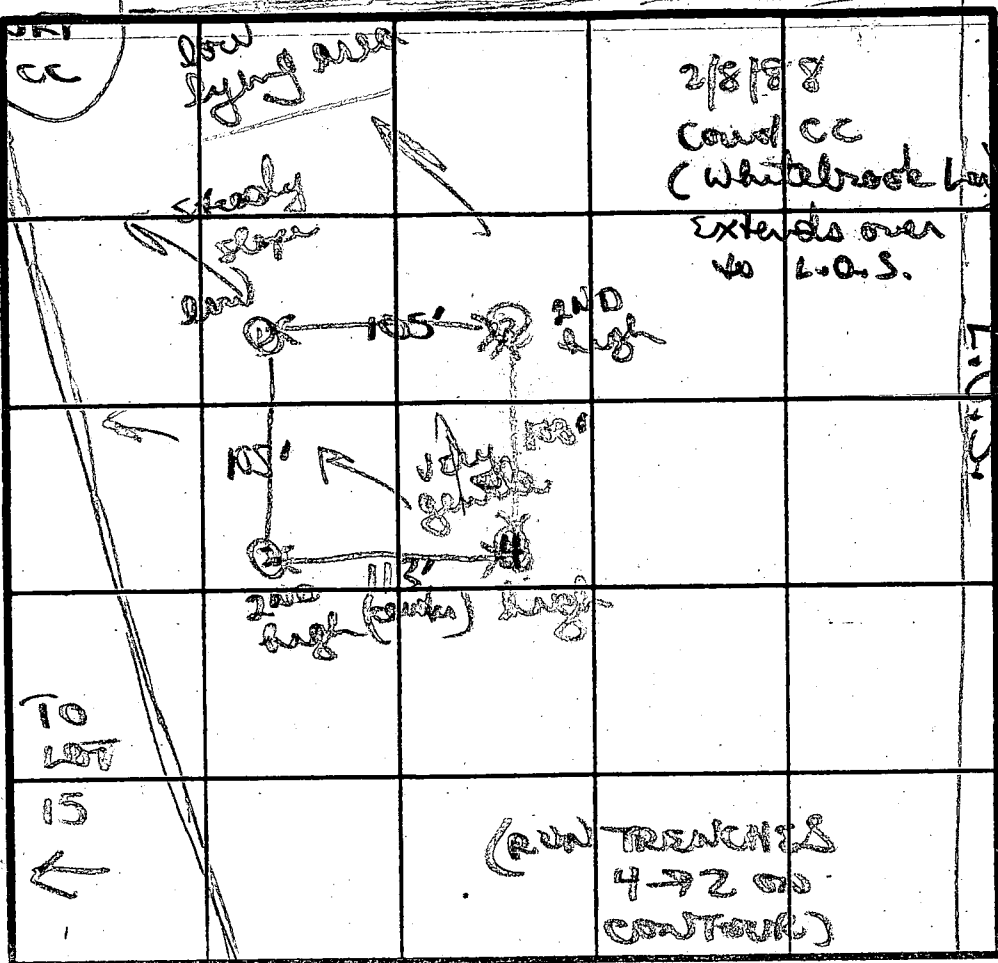

2/8/88
cont CC
(Whitebrook Lm)
extends over
to L.O.S.

④
brown clay
w/ patches
silty brown
to mostly
brown clay
changing
to tan
white
silty heavily
mucous
13' D

| DATE | TEST NO. | DEPTH | PRE-WET | | TEST - 1" DROP | | TIME |
|---------|----------|---------|----------------------|------|----------------|------|--------|
| | | | START | STOP | START | STOP | |
| 3/24/87 | ① | 3 1/2 S | 1223 | 1227 | 1227 | 1232 | 5 MIN |
| | | 12' D | bottom (see profile) | | | | |
| | ② | 3 1/2 S | 1224 | 1226 | 1226 | 1229 | 3 MIN |
| | | 12' D | bottom (see profile) | | | | |
| | ③ | 5' S | 1238 | 1252 | 1252 | 1257 | 29 MIN |
| | | 12' D | bottom (see profile) | | | | |
| | ④ | 4 1/2 S | 1242 | 1246 | 1246 | 1256 | 10 MIN |
| | | 7 1/2 M | 1249 | 1243 | 1243 | 101 | 18 MIN |
| | | 13' D | bottom (see profile) | | | | |

soils
generally
better
than
time
indicated
esp 8' & 4'

REMARKS

Dug & tested per plat
better soils holes 1 & 2

TYPE OF SOIL

B. Naylor

TESTED BY

ALSO PRESENT

Rocky

COUNTY

USE
TIC
L

10'
20'
30'

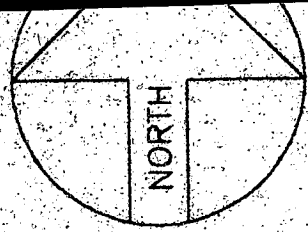

PRIVATE WELL & SEPTIC

NOTE: A VACUUM BREAKER
WILL BE INSTALLED
ON JOB AS PER
CODE.

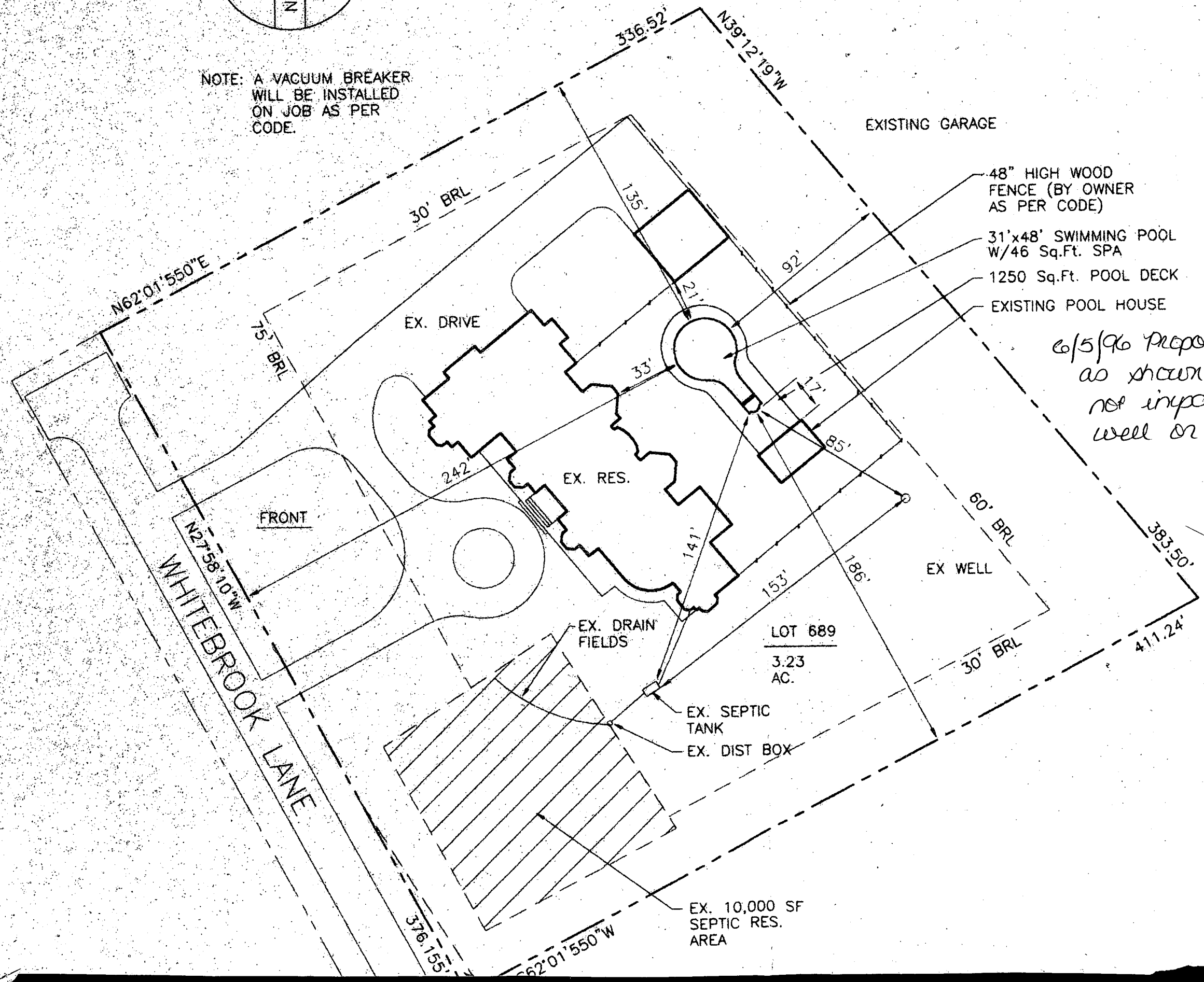

6/5/96 Proposed pool
as shown should
not impact existing
well or septic.

DONA T. SOE

N 62° 01' 50" E ~ 1211.63

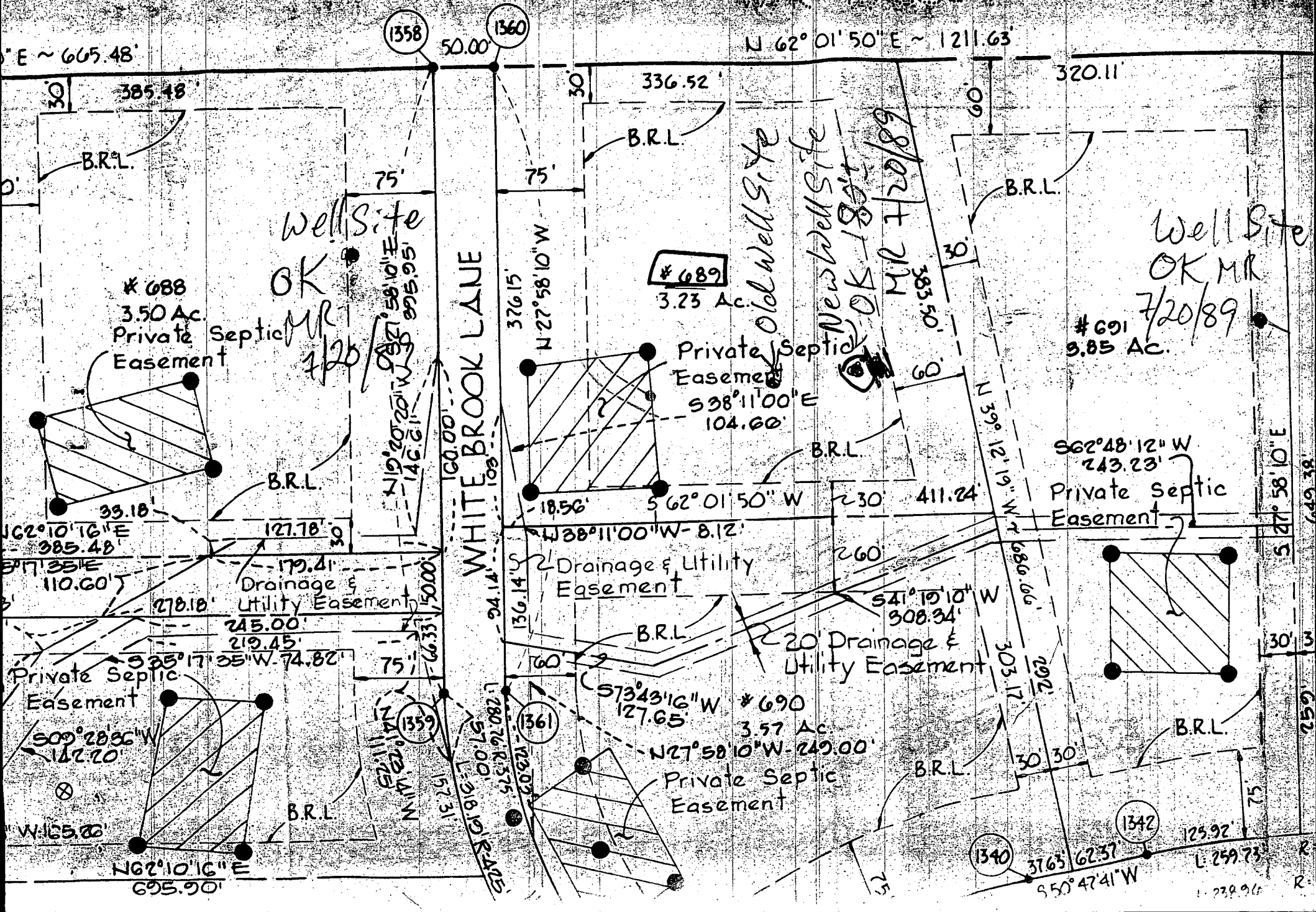

WET SEEDING NOTES

WET SEEDING NOTES

C-5519

Review OK 8/25/89 CW

Well Permit No. HO - 88-0961
Location of property (road) Whitebrook La.
Subdivision Burleigh Manor Lot 689 Block Plat Sec.
Well Driller Joseph Maize Owner Greenbaum & Rose ass.

Depth of well 145'
Distance of measuring point (M.P.) above ground 1 1/2
Static water level (S.W.L.) below M.P. 20

Time pump started 7:30 Pumping rate 129 gpm
Total time 15 min to reach pumping water level 25 ft. below M.P.

[illegible]