

5/5/93
NOON PM
5/6/93

05-410193

PERMIT

SEWAGE DISPOSAL SYSTEM

DEPARTMENT OF HEALTH AND MENTAL HYGIENE

P 49045

A 38692

DISTRICT 5th

DATE 5/13/93

DATE SYSTEM APPROVED 5/6/93

INSPECTOR M. Riskin

HOWARD COUNTY HEALTH DEPARTMENT INDEXED

BUREAU OF ENVIRONMENTAL HEALTH

313-2640

F. Bollinger + Son Inc.
Charles N. Henry

IS PERMITTED TO INSTALL ☒ ALTER

1343 Bollinger Rd Westminster 21157
ADDRESS 9005 Naypath Road, Baltimore, Maryland 21234 PHONE 848-6527
410-529-2862

SUBDIVISION Fox Run Estates LOT 6 ROAD 4531 Taraley Court

PROPERTY OWNER Craig A. Detrich

ADDRESS

SEPTIC TANK CAPACITY 1250 GALLONS

NUMBER OF BEDROOMS 4

200 SQUARE FEET PER BEDROOM

LINEAR FEET OF TRENCH REQUIRED 200

TRENCHES - Trench to be 2 feet wide. Inlet 3 feet below original grade. Bottom maximum depth 7 feet below original grade. Effective area begins at 3 feet below original grade. 4 feet of stone below distribution pipe.

LOCATION - Start the first trench approximately 185 feet from the rear (310') lot line and 215 feet from the left (414') lot line. Run trenches along contour toward right lot line.

NOTES - No trench to exceed 100 feet in length. Provide 6" - 8" diameter cleanout and cap to grade or above on septic tank. OK 14 OCT 92 RH

PLANS APPROVED BY C. Williams DATE 1/26/92

COVER NO WORK UNTIL INSPECTED AND APPROVED

NEITHER THE HOWARD COUNTY COUNCIL NOR THE HEALTH DEPARTMENT IS RESPONSIBLE FOR THE SUCCESSFUL OPERATION OF ANY SYSTEM

NOTE: CLEANOUT REQUIRED EVERY 70 FEET OF SEWER LINE AND/OR AT 90° SWEEPS IN LINES FROM HOUSE TO DRAIN FIELDS, 90° ELBOWS NOT ACCEPTABLE.

NOTE: ALL PARTS OF SEPTIC SYSTEMS (I.E. TANK, DISTRIBUTION BOX TRENCHES) TO BE 100 FEET FROM WELL (UNLESS OTHERWISE SPECIFICALLY AUTHORIZED)

NOTE: IF DEEP TRENCH(ES) ARE USED CALL FOR INSPECTION BEFORE AND AFTER PLACING GRAVEL IN TRENCH(ES)

NOTE: NO DRY WELL SHALL EXCEED 15 FOOT IN DIAMETER NO ABSORPTION TRENCH TO EXCEED 100 FEET IN LENGTH

NOTE: ALL PIPE FROM HOUSE TO SEPTIC TANK MUST BE CAST IRON OR SCHEDULE 35/40 PVC OR ABS

PERMIT VOID AFTER TWO YEARS

NOTE: INSTALL STAND PIPE ON SEPTIC TANK AND DRY WELL STAND PIPES MUST BE 6 INCHES IN DIAMETER CAST IRON. CONCRETE OR TERRA COTTA OR PVA OR ABS ACCEPTED. IF TOP OF SEPTIC TANK IS DEEPER THAN 3 FEET. MANHOLE TO GRADE REQUIRED.

NOTE: DISTRIBUTION BOXES MUST HAVE BAFFLES

*INSTALLER IS RESPONSIBLE FOR OBTAINING FINAL APPROVAL ON THIS PERMIT

A 38692

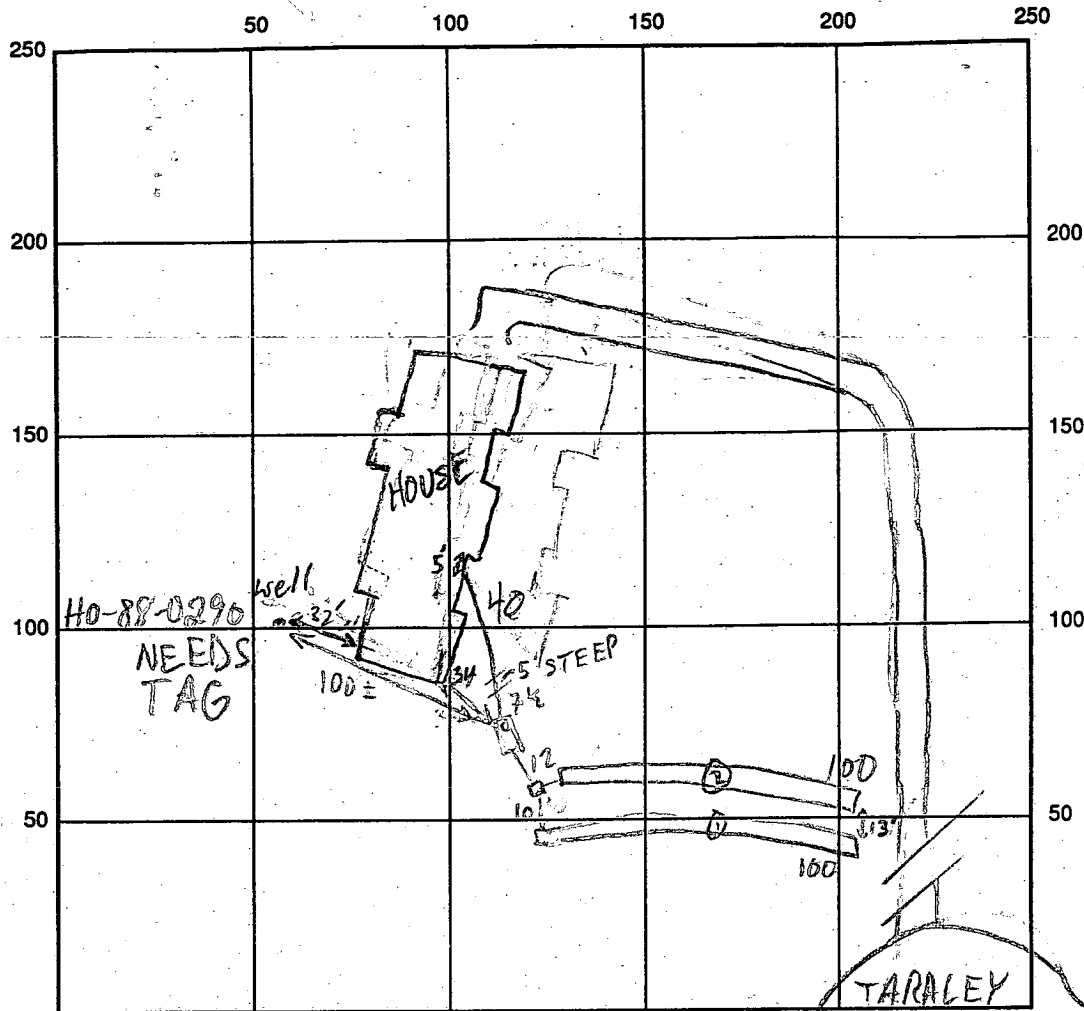

INDICATE NORTH - NAME ADJOINING ROADWAY AS BASE LINE

CT

SEPTIC TANK LEVEL 1250 GAL - OK CLEANOUTS S.T. - OK

DISTRIBUTION BOX LEVEL OK - BAFFLE IN

DRAIN FIELD/TITLE DEPTH $\frac{1\frac{1}{2}}{7\frac{1}{4}}$ FT. TRENCH WIDTH 2 FT. INLET DEPTH $\frac{1\frac{1}{2}}{3\frac{1}{3}}$ FT.

EFFECTIVE GRAVEL DEPTH $\frac{4\frac{1}{2}}{4\frac{1}{4}}$ FT. TOTAL LENGTH $\frac{1100}{2100}$ FT.

NUMBER OF TRENCHES 2 ONE SIDEWALL/BOTTOM AREA $\frac{1400}{2400}$ SQ. FT.

DRYWALL INSIDE DIAMETER FT. EFFECTIVE DEPTH BELOW INLET FT.

ABSORBENT AREA 800 SQ. FT.

REMARKS: 5/5/93 OK TO CONTINUE MR

5/6/93 #1 OK TO CONTINUE MR 5/6/93 #2 OK TO COVER ALL MR

DATE SYSTEM APPROVED

5/6/93

INSPECTOR

M. Rifkin

APPLICATION

PERCOLATION TESTING

A 38692

P _____

HOWARD COUNTY HEALTH DEPARTMENT
BUREAU OF ENVIRONMENTAL HEALTH
P.O. BOX 476 ELLICOTT CITY, MARYLAND 21043
TELEPHONE: 461-9933

RETEST ACCOMPLISHED
TO ACCOMMODATE
CHANGED WELL LOCATION,
C.W.

DISTRICT _____

DATE _____

TO: THE COUNTY HEALTH OFFICER
ELLICOTT CITY, MARYLAND

I, HEREBY, APPLY FOR THE NECESSARY TEST IN ORDER TO CONSTRUCT (OR RECONSTRUCT) A SEWAGE DISPOSAL SYSTEM.

PROPERTY OWNER TARO - TTS INVESTMENTS Miller Built Corp.

ADDRESS Craig A. Detrick PHONE 964-2023

PROSPECTIVE BUYER _____

ADDRESS _____ PHONE _____

PROPERTY LOCATION:

SUBDIVISION FOX RUN ESTATES LOT NO. 6

ROAD AND DESCRIPTION 4531 ~~4337~~ TARALBY CT.

TAX MAP _____ PARCEL # _____

SIZE OF LOT 4+ ACRES TYPE BLDG. RESIDENTIAL
(SINGLE FAMILY DWELLING OR COMMERCIAL)

THE SYSTEM INSTALLED UNDER THIS APPLICATION IS ACCEPTABLE ONLY UNTIL PUBLIC FACILITIES BECOME AVAILABLE. I FULLY UNDERSTAND THE
FEE CONNECTED WITH THE FILING OF THIS PERC TEST APPLICATION IS NON-REFUNDABLE UNDER ANY CIRCUMSTANCES. I ALSO AGREE TO COMPLY
WITH ALL M.O.S.H.A. REQUIREMENTS IN TESTING THIS LOT.

(SIGNATURE OF APPLICANT)

APPROVED BY C. Williams FOR TAXUCHES DATE 1/26/89

REJECTED BY _____ FOR _____ DATE _____

HOLD PENDING FURTHER TESTS _____ DATE _____

REASONS FOR REJECTION OR HOLDING SEE REVISED INFORMAL PLAT.

BLDG. PERMIT SIGNED
AND RETURNED 9/22/87
Serial # 45419-SFD
4 Bedrooms

BLDG. PERMIT SIGNED
AND RETURNED 8/25/87
Serial # 27941
SFD - 4 Bedrooms

THIS IS NOT A PERMIT

APPLICATION

PERCOLATION TESTING

A 38692

P _____

Tom Taro
Roland Barth

HOWARD COUNTY HEALTH DEPARTMENT
BUREAU OF ENVIRONMENTAL HEALTH
P.O. BOX 476 ELLICOTT CITY, MARYLAND 21043
TELEPHONE: 461-9933

DISTRICT 5

DATE 2 - 10 - 87

*Peris ok pending
plat approval
6-9-87 JEN*

TO: THE COUNTY HEALTH OFFICER
ELLICOTT CITY, MARYLAND

I, HEREBY, APPLY FOR THE NECESSARY TEST IN ORDER TO CONSTRUCT (OR RECONSTRUCT) A SEWAGE DISPOSAL SYSTEM.

PROPERTY OWNER Fox Run Estates Inc.

ADDRESS 4649 Sheppard Lane, Ellicott City, MD 21043 PHONE (301) 596 - 9730

PROSPECTIVE BUYER N/A

ADDRESS _____ PHONE _____

PROPERTY LOCATION:

SUBDIVISION Fox Run Estates LOT NO. 7 6

ROAD AND DESCRIPTION Rear of subdivision next to Lot 6 & 8

TAX MAP #28 PARCEL # 51

SIZE OF LOT 4.30 Acres TYPE BLDG. Single Family Dwelling
(SINGLE FAMILY DWELLING OR COMMERCIAL)

THE SYSTEM INSTALLED UNDER THIS APPLICATION IS ACCEPTABLE ONLY UNTIL PUBLIC FACILITIES BECOME AVAILABLE. I FULLY UNDERSTAND THE FEE CONNECTED WITH THE FILING OF THIS PERC TEST APPLICATION IS NON-REFUNDABLE UNDER ANY CIRCUMSTANCES. I ALSO AGREE TO COMPLY WITH ALL M.O.S.H.A. REQUIREMENTS IN TESTING THIS LOT.

[Signature]
(SIGNATURE OF APPLICANT)

APPROVED BY _____ FOR _____ DATE _____

REJECTED BY _____ FOR _____ DATE _____

HOLD PENDING FURTHER TESTS _____ DATE _____

REASONS FOR REJECTION OR HOLDING 4-2-87 NOT DUE - HOLDING TILL FURTHER NOTICE. S. Abel

6-9-87 Holding for percolation locations and sub-division plat approval. JEN/cw

THIS IS NOT A PERMIT

③

1.5-3.5' Brown
micaceous
silty sandy
loam, < 10%
saprolite

3.5 - 5.5 Brown silty
loam trace
of mica

S.S Bottom

④

0-1.5 Brown silty clay loam

1.5-4.0 Red-tan cl
silty sandy
loam, trace
of mica.

4.0-5.5 Tan sandy
silty loam
trace pyrite

5.5 Bottom

⑤

0-2.0 Brs
cl loam

2.0-4.0 Red-
br
mica
silica

4.0-6.0 Red
br.
mica
sl sa
loam

7-3-19
Saprolite
fine relict
structure

6.D Bottom

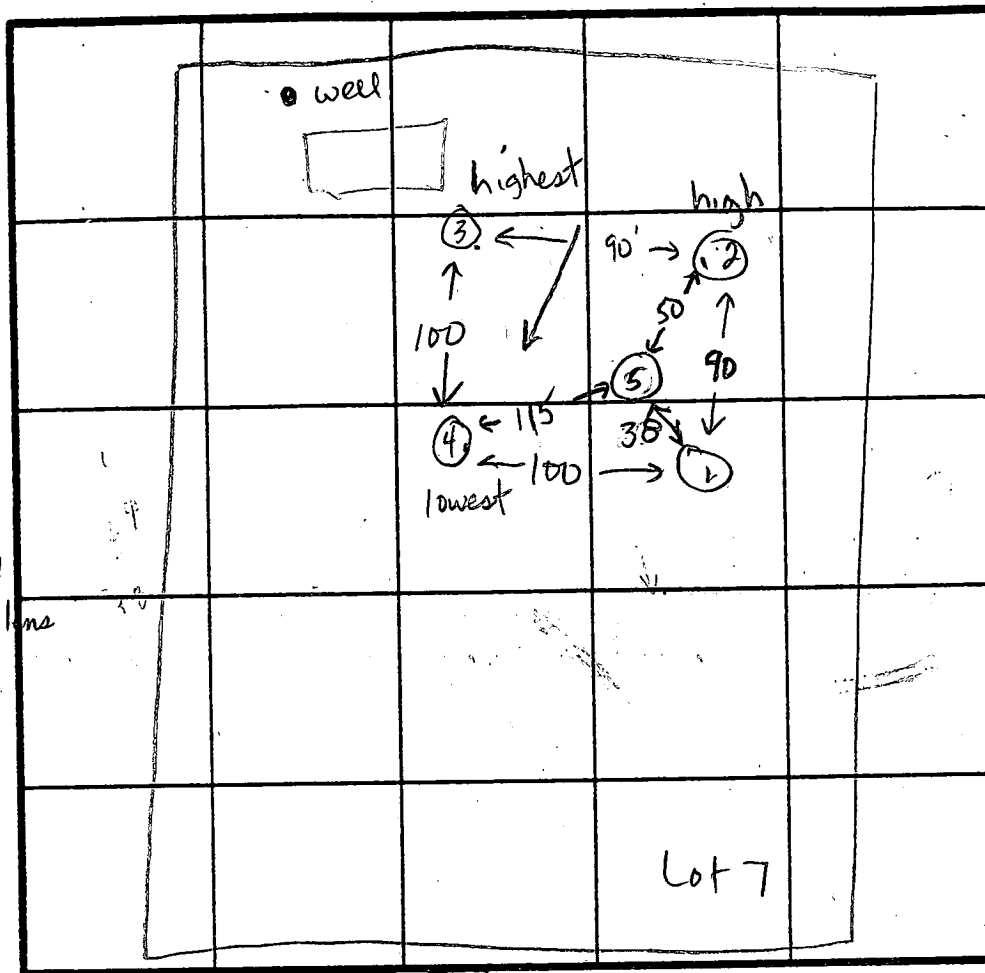

INDICATE NORTH - NAME ADJOINING ROADWAY AS BASE LINE

SHEPARD LANE

SOIL PROFILE

0-1.5	Brown cl sandy subty loams
-------	----------------------------------

1.5 - 6.5 Red brown
micaceous
silty
Sandy loam,
L 70% rock/
saprolite, etc. (near horizontal
bedding in
decomposed
weathered
schist,
relict
structure,
L 30% broken
fragments)

6.5 Bottom

②

0-1.5 Brown
Si clay
loam,
roots

4.0 - 4.5 Red brown
silty clay
loam

4.0-6.0 Tan to red
silty sandy
loam, trace
of mica

SHEPHERD LAKE		PRE-WET		TEST - 1" DROP		TEST - 1" DROP		TIME
DATE	TEST NO.	DEPTH	START	STOP	START	STOP	START	STOP
6-9-87	1	2.0 S	1:11	1:13	1:13	1:14		1 min
		6.5 M	1:12	1:14	1:14	1:18		4 min
	2	2.0 S	1:15	1:18	1:18	1:30		12
		6.0 M	1:15	1:16	1:16	1:18		2
	3	2 S	1:22	1:24	1:24	1:28		4
		5.5 M	1:20	1:21	1:21	1:23		2
	4	2.5 S	1:23	1:33	1:33	1:57		24 ±
		5.5 M	Visual					2 min

REMARKS

Hole ①②③④ as located on plat, added ⑤ to avoid
relict structure in saprolite.

TYPE OF SOIL

Br si clay loam, Rd-br micaceous silty lm, Tan ss silty lm

TESTED BY

J. Nadon / C. Williams

ALSO PRESENT

T. Taro, R. Barth

EH-12-1079

HOWARD COUNTY HEALTH DEPARTMENT

JOYCE M. BOYD, M.D., M.R.H.
COUNTY HEALTH OFFICER

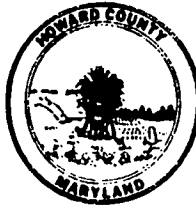

Bureau of Environmental Health
3525 Ellicott Mills Drive
Ellicott City, Maryland 21043

Director - 461-9956
Water & Sewerage, Permits - 461-9933
Community Environmental Health - 461-9944
Technical Services - 461-9955

January 27, 1989

Miller Built Corporation
10480 Little Patuxent Parkway
Suite 600
Columbia, Maryland 21044

Attention: Doug D'Ascoli

RE: Fox Run Subdivision
Lot 6 - Taralee Court

Dear Mr. D'Ascoli:

The adjusted sewage disposal easement on the above referenced lot, as submitted by Mike Lyles, January 26, 1989, under the seal of Wesson Cook, Jr. is acceptable to this office and takes precedence over the easement as shown on the subdivision record plat. A copy of the adjusted easement is enclosed along with the adjusted septic system specifications for this lot.

Because of this adjustment in the location of the disposal easement, the location of the well (Tag #HO-88-0290) is now acceptable to this office. The lot is eligible for submission and review of a residential building permit with respect to the adjusted location of the well and disposal easement.

If you have any questions relative to this matter, please call me at 461-9933.

Very truly yours,

A handwritten signature in cursive script that reads "Craig Williams".

Craig Williams, Director
Water and Sewerage Program

CW:JR

cc: Tom Taro
4649 Sheppard Lane
Ellicott City, Maryland

File

Enclosures

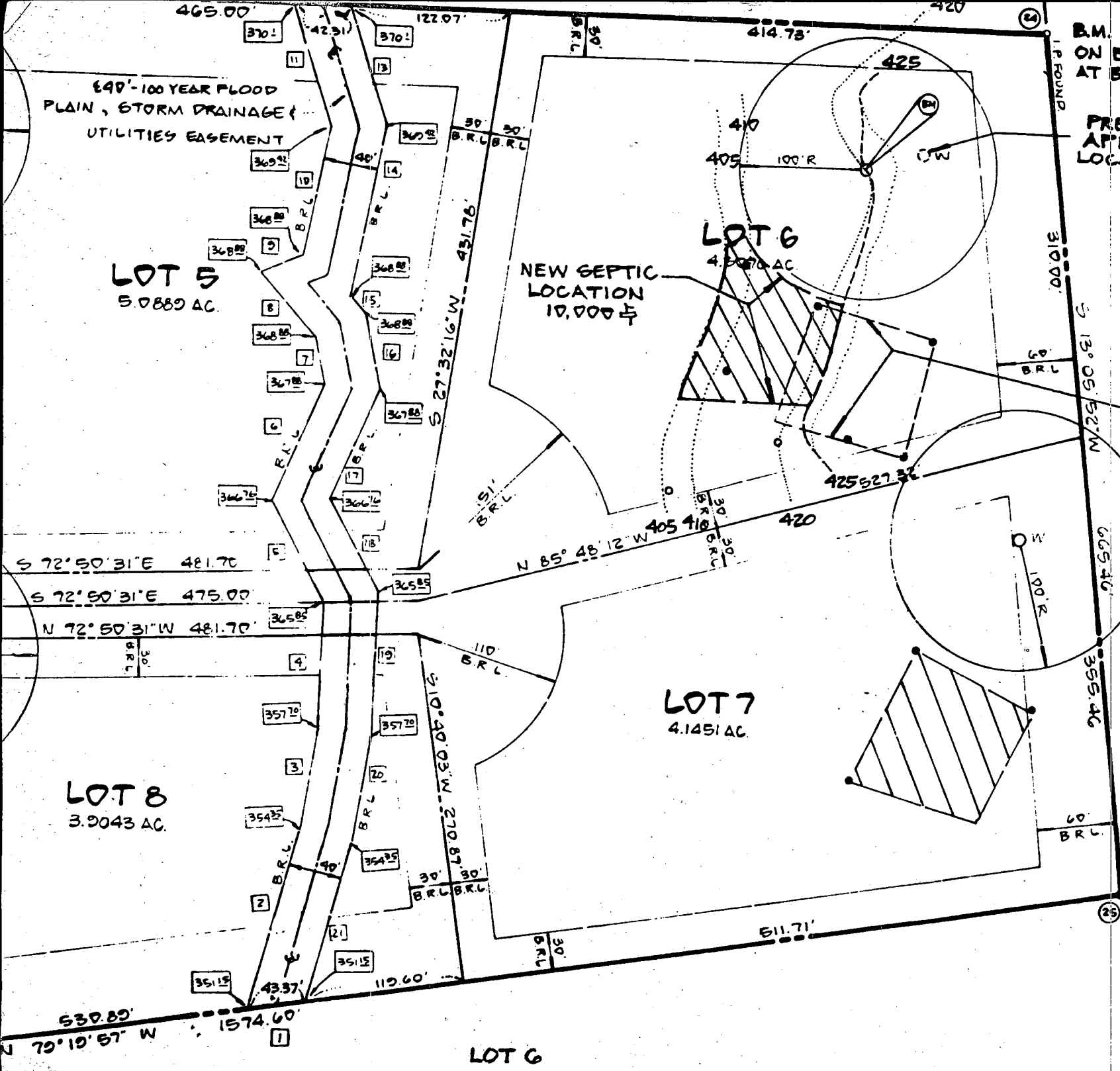

B.M. ASSUMED ELEV.
ON EX. NEW WELL
AT BASE = 420.0

PREVIOUSLY
APPROVED WELL
LOCATION.

PREVIOUSLY
APPROVED SEPTIC
LOCATION.

1. PROPERTY ZONE
2. HENSIVE ZONING
3. COORDINATES B
4. B.R.L. - BUILDING
5. THIS ARE
6. MENT WITH A MI
7. LAND STATE DEPA
8. FOR INDIVIDUAL S
9. ANY NATURE NTL
10. SEWAGE IS AVAIL
11. STRUCTURE CONS
12. THIS EASEMENT
13. CONNECTION TO A
14. 5. THIS SYMBOL DES
15. 6. PERCOLATION TES
16. FIELD LOCATED A
17. 7. FOR FLAG OR PIPE
18. REMOVAL AND ROAD
19. JUNCTION OF THE FL
20. LINE AND AND NOT TO
21. & THE COORDINATES
22. COUNTY GEODETIC

NO. CO. CONT
293700

TO HAYES FLD
AIRPORT

CURVE DATA				
LET.	RADIUS	ARC	TAN	Δ
F	25.00'	21.03'	11.18'	48° 11' 25"
G	50.00'	241.10'	44.72'	27° 0' 22.4"
H	25.00'	21.03'	11.18'	48° 11' 2"

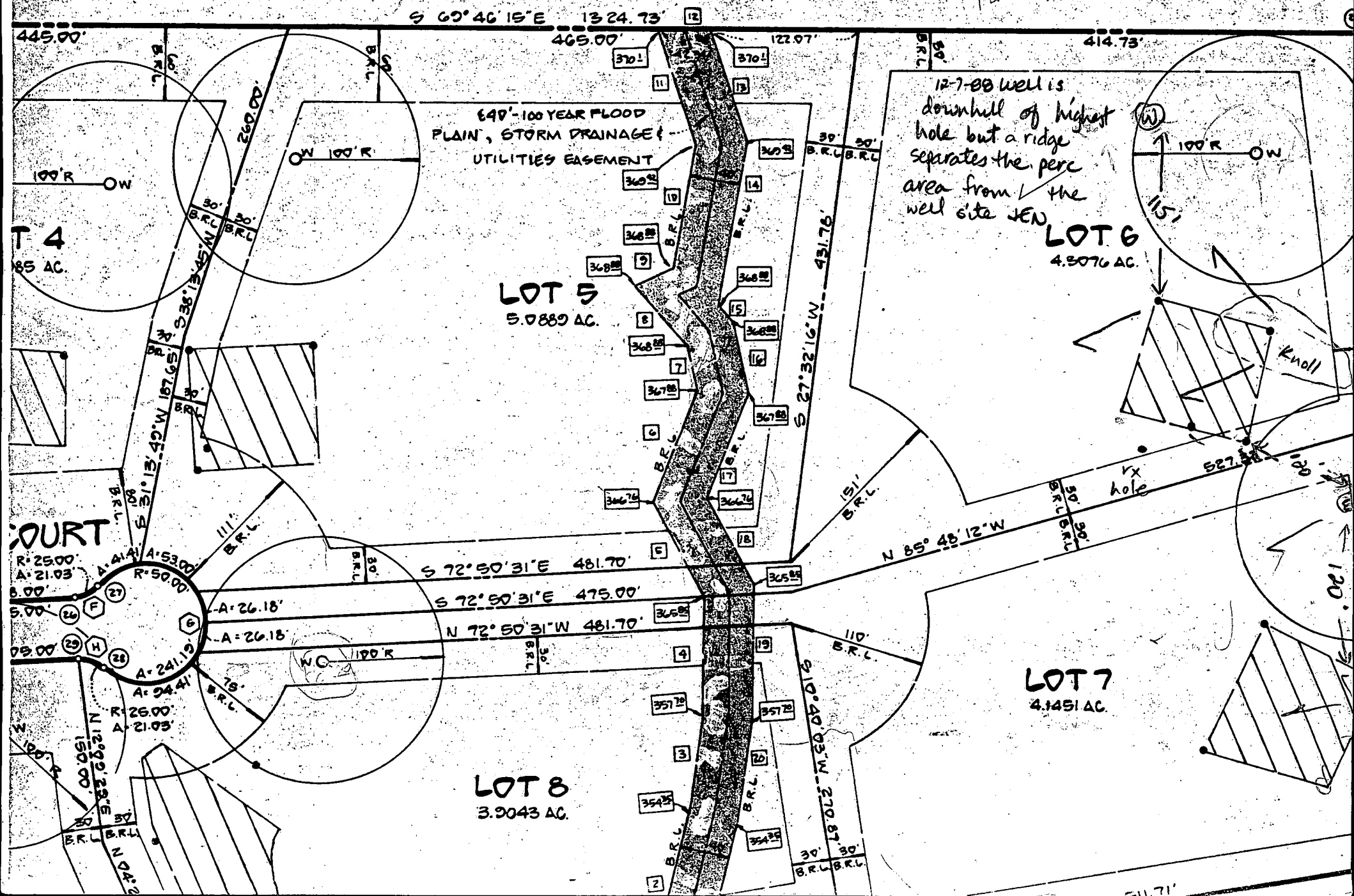

CURVE DATA

LET	RADIUS	ARC	TAN	A	CHORD	CHORD BEARING
F	25.00'	21.03'	11.18'	48° 11' 23"	20.41'	N 83° 03' 48" E
G	50.00'	241.19'	44.72'	276° 22' 46"	66.67'	S 17° 09' 29" W
H	25.00'	21.03'	11.18'	48° 11' 23"	20.41'	N 48° 44' 42" W

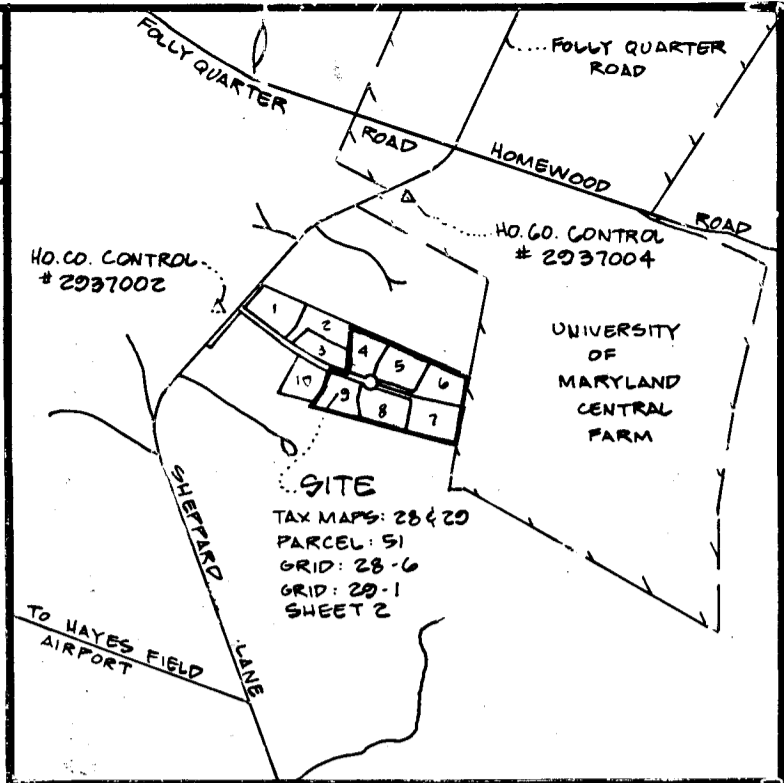
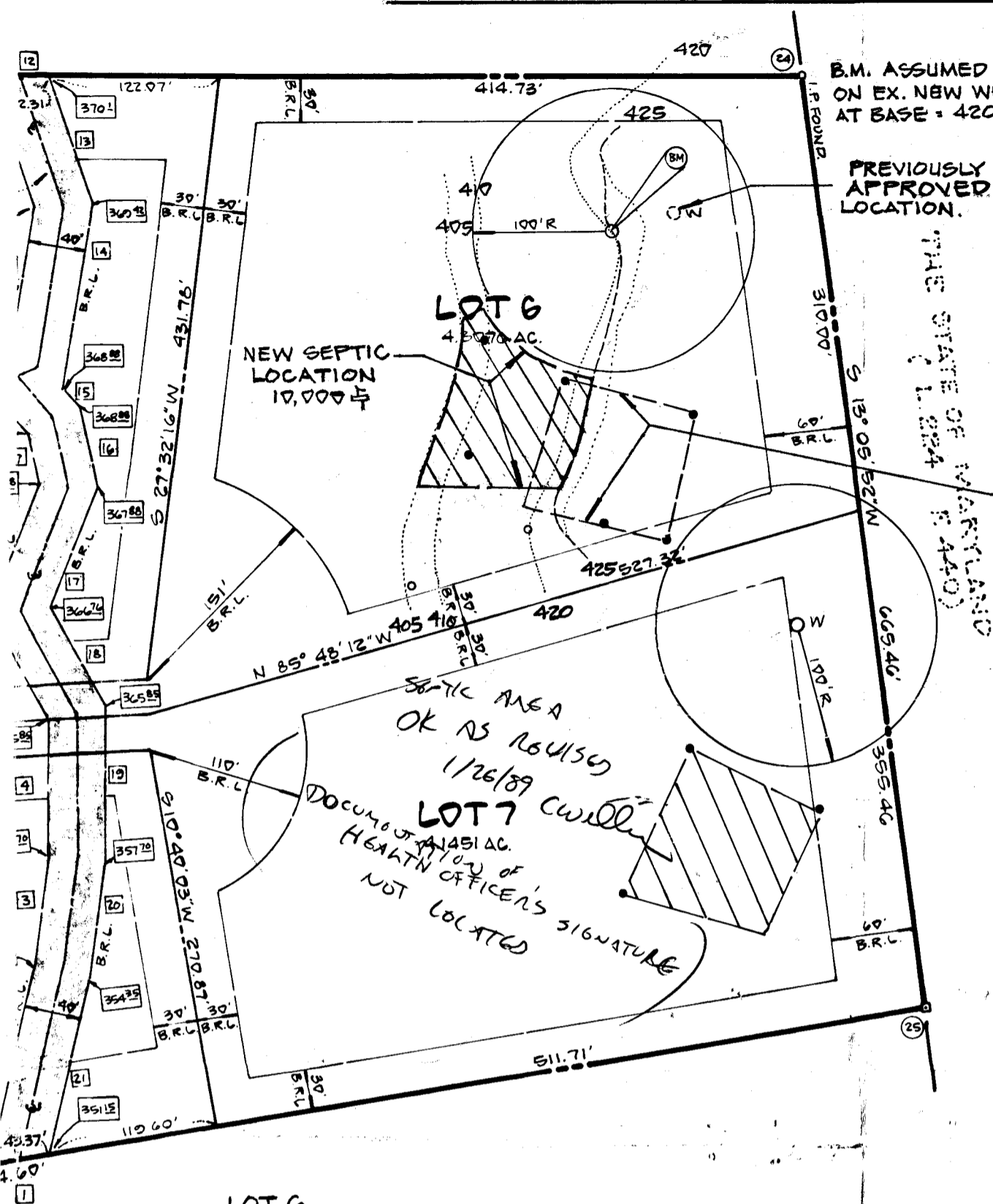

VICINITY MAP

SCALE: 1" = 2000'

GENERAL NOTES

1. PROPERTY ZONED: R (RURAL) AS PER 08-02-1985 COMPREHENSIVE ZONING PLAN.
2. COORDINATES BASED ON MARYLAND STATE PLANE SYSTEM.
3. B.R.L. - BUILDING RESTRICTION LINE.
4. [Hatched Area] THIS AREA DESIGNATES A PRIVATE SEWAGE EASEMENT WITH A MINIMUM 10,000 \$ AS REQUIRED BY MARYLAND STATE DEPARTMENT OF HEALTH AND MENTAL HYGIENE FOR INDIVIDUAL SEWAGE DISPOSAL. IMPROVEMENTS OF ANY NATURE IN THIS AREA ARE PROHIBITED UNTIL PUBLIC SEWAGE IS AVAILABLE AND SERVICING ANY RESIDENTIAL STRUCTURE CONSTRUCTED ON THESE BUILDING SITES. THIS EASEMENT SHALL BECOME NULL AND VOID UPON CONNECTION TO A PUBLIC SEWAGE SYSTEM.
5. THIS SYMBOL DESIGNATES A FIELD LOCATED WELLSITE: O
6. PERCOLATION TEST HOLES SHOWN HEREON HAVE BEEN FIELD LOCATED AND SHOWN THUSLY: •
7. FOR FLAG OR PIPE STEM LOTS, REFUSE COLLECTION, SNOW REMOVAL AND ROAD MAINTENANCE ARE PROVIDED TO THE JUNCTION OF THE FLAG OR PIPESTEM AND ROAD RIGHT-OF-WAY LINE AND NOT TO THE FLAG OR PIPESTEM LOT DRIVEWAY.
8. THE COORDINATES SHOWN HEREON ARE BASED ON HOWARD COUNTY GEODETIC CONTROL STATIONS #2937002 & 2937004.
9. DRIVEWAYS WHICH SERVE TWO OR MORE LOTS MUST MEET THE REQUIREMENTS OF THE HOWARD COUNTY FIRE DEPARTMENT.
10. FLAG OR PIPE STEM LOTS SHALL NOT BE FURTHER SUBDIVIDED INTO LOTS ACCOMODATING ADDITIONAL RESIDENCES UNLESS A PUBLIC ROAD CAN BE CONSTRUCTED ACCORDING TO COUNTY STANDARDS ON A MINIMUM FIFTY (50) FOOT RIGHT OF WAY TO BE DEEDED TO THE COUNTY.
11. THE LOTS SHOWN HEREON COMPLY WITH THE MINIMUM OWNERSHIP WIDTH AND LOTS REQUIRED BY THE MARYLAND STATE DEPARTMENT OF HEALTH AND MENTAL HYGIENE.
12. A WAIVER HAS BEEN APPROVED FOR SECTION 16.113.C.10 AS PER THE SUBDIVISION LAND DEVELOPMENT REGULATIONS FOR THE EXTENSION OF THE CUL-DE-SAC, DATED OCT. 29, 1987, "W.P. 88-41".
13. [Symbol] INDICATES ELEVATION OF FLOOD PLAIN AT EASEMENT LINE.

LOT 6
TOPOGRAPHY SHOWN HEREON IS BASED ON SURVEY ELEVATIONS BY LIGHT, ELLIOTT & ASSOC. ON 1-25-89

LEGEND

EXISTING ELEVATION PRIOR TO CUT -----
EXISTING ELEVATION AFTER CUT

FOUR CORP. INC.
385)

DIST.
42.31'
92.21'
135.28'
13.75'
50.57'
91.02'
80.83'
111.50'
83.47'
131.46'

346 ACRES/
368 \$

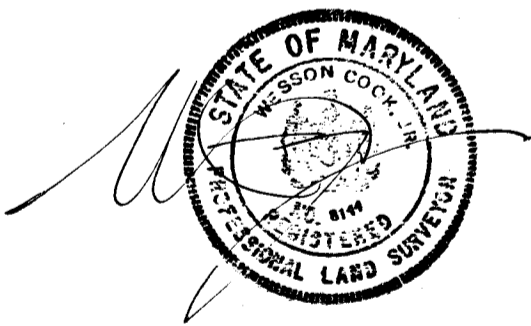

SURVEYOR'S CERTIFICATE

I HEREBY CERTIFY THAT THE FINAL PLAT SHOWN HEREON IS CORRECT; THAT IT IS A SUBDIVISION OF PART OF THE LAND CONVEYED BY TARG INVESTMENT CORP., A DISTRICT OF COLUMBIA, CORPORATION, THOMAS TARG, PRESIDENT, TO FOX RUN ESTATES, INC., A STATE OF MARYLAND CORPORATION, THOMAS TARG, PRESIDENT, BY DEED DATED NOVEMBER 18, 1986, AND RECORDED IN LIBER 1563 AT FOLIO 061 AMONG THE LAND RECORDS OF HOWARD COUNTY, MARYLAND AND THAT ALL MONUMENTS ARE OR WILL BE IN PLACE PRIOR TO THE ACCEPTANCE OF THE STREETS IN THE SUBDIVISION BY HOWARD COUNTY AS SHOWN IN ACCORDANCE WITH THE ANNOTATED CODE OF MARYLAND AS AMENDED.

3-15-88

DATE

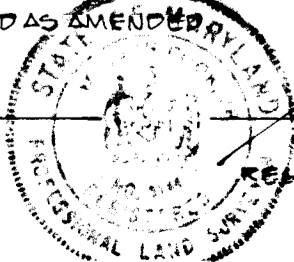

WESSON COOK, JR.

PROF. LAND SURVEYOR #8144

RECORDED AMONG THE LAND RECORDS OF HOWARD COUNTY, MARYLAND ON _____ AS PLAT NUMBER _____

SHEET 2 OF 2

SHEET TWO

LOTS 1-10

TAX MAP: 28 & 29, PARCEL: 51

FOX RUN ESTATES

CLARKSVILLE (5TH) ELECTION DISTRICT
HOWARD COUNTY, MARYLAND

SCALE: 1" = 100'

ZONED: R (RURAL)

MARCH, 1988

OWNER

FOX RUN ESTATES, INC.
4649 SHEPPARD LANE
ELLICOTT CITY, MD. 21043
301-596-9539

LIGHT, ELLIOTT & ASSOC. INC.

8508 ADELPHI ROAD
ADELPHI, MARYLAND
20783
301-422-6080

F-88-209

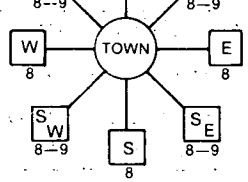
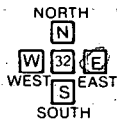
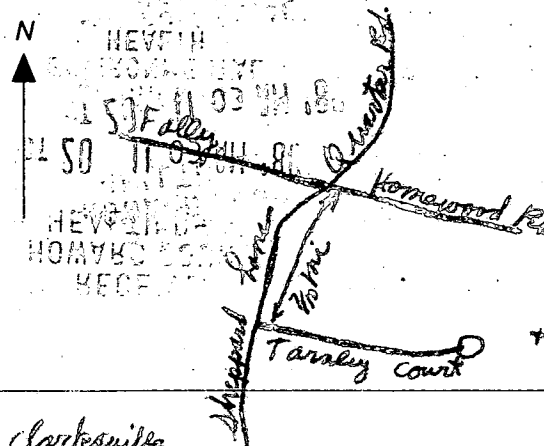
B 1	7927	SEQUENCE NO. (DP USE ONLY)	STATE OF MARYLAND PERMIT TO DRILL WELL	STATE PERMIT NUMBER HO-88-0290
(THIS NUMBER IS TO BE PUNCHED IN COLS. 3-6 ON ALL CARDS)		please print or type		
Date Received (APA) 10 20 88			LOCATION OF WELL HEWARD	
OWNER INFORMATION J+S INVESTMENT CORP. 15 Last Name Owner First Name 34 4679 SAREPPARD LANE 36 Street or RFD 55 ELLICOTT CITY MARYLAND 57 Town 70 State 72 Zip 76			8 COUNTY 21 FOX RUN ESTATES 23 SUBDIVISION 42 SECTION 44 46 LOT 48 50 CLARKSVILLE 52 NEAREST TOWN 71	
DRILLER INFORMATION Joseph L. Mayne Driller's Name 77 License No. 80 Joseph L. Mayne Well Drilling Firm Name 5512 Ridge Rd. Mt. Airy 21771 Address Joseph R. Mayne Signature Date 10/00/88			MILES FROM TOWN (enter 0 if in town) 2 MI 73 76 77 78	
WELL INFORMATION APPROX. PUMPING RATE (GAL. PER MIN.) 5 8 12 AVERAGE DAILY QUANTITY NEEDED 500 (GAL. PER DAY) 14 20			DIRECTION OF WELL FROM TOWN (CIRCLE BOX) 	
USE FOR WATER (CIRCLE APPROPRIATE BOX) <input checked="" type="checkbox"/> HOME (SINGLE OR DOUBLE HOUSEHOLD UNIT ONLY) <input type="checkbox"/> FARMING (LIVESTOCK WATERING & AGRICULTURAL IRRIGATION) <input type="checkbox"/> INDUSTRIAL, COMMERCIAL, STATE AND FEDERAL GOV. OTHER (REQUIRES APPROPRIATION PERMIT) <input type="checkbox"/> PUBLIC OR PRIVATE WATER COMPANY (REQUIRES APPROPRIATION PERMIT AND STATE HEALTH DEPARTMENT APPROVAL) <input type="checkbox"/> TEST, OBSERVATION, MONITORING (MAY REQUIRE APPROPRIATION PERMIT)			NEAR WHAT ROAD TARLEY COURT ON WHICH SIDE OF ROAD (CIRCLE APPROPRIATE BOX)  DISTANCE FROM ROAD 425 FT 34 37 ENTER FT or MI 38 39	
APPROXIMATE DEPTH OF WELL 100 FEET 24 28			NOT TO BE FILLED IN BY DRILLER HEALTH DEPARTMENT APPROVAL Howard A38692 COUNTY NAME COUNTY NO. STATE SIGNATURE INSERT S 41 DATE ISSUED 5/14/89 43 48 CO SIGNATURE EXP. DATE NORTH GRID 513000 EAST GRID 0819000 50 55 57 63	
APPROXIMATE DIAMETER OF WELL 6 INCH 30 37 NEAREST INCH			SHOW MAJOR FEATURES OF BOX & LOCATE WELL WITH AN X SOURCES OF DRILLING WATER 1. WELL 2. 3. WRITE THE BOX NUMBER FROM THE MAP HERE E 810 9 N 510 3 000 000	
METHOD OF DRILLING (circle one) <input checked="" type="checkbox"/> BORED (or Augered) <input type="checkbox"/> JETTED Jetted & <input type="checkbox"/> DRIVEN <input checked="" type="checkbox"/> AIR-ROTARY AIR-PERCussion ROTARY (Hydraulic Rotary) <input type="checkbox"/> CABLE REVERSE-ROTARY DRIVE-POINT other _____			12-7-88 12:30 Not grouted. Had to maneuver driller off adjacent lot. To be grouted late pm. JEN. 2 ft above ground	
REPLACEMENT OR DEEPEMED WELLS (CIRCLE APPROPRIATE BOX) <input type="checkbox"/> THIS WELL WILL NOT REPLACE AN EXISTING WELL <input type="checkbox"/> THIS WELL WILL REPLACE A WELL THAT WILL BE ABANDONED AND SEALED <input checked="" type="checkbox"/> THIS WELL WILL REPLACE A WELL THAT WILL BE USED AS A STANDBY <input type="checkbox"/> THIS WELL WILL DEEPEMED AN EXISTING WELL PERMIT NUMBER OF WELL TO BE REPLACED OR DEEPEMED (IF AVAILABLE) 41 _____ 52			DRAW A SKETCH BELOW SHOWING LOCATION OF WELL IN RELATION TO NEARBY TOWNS AND ROADS AND GIVE DISTANCE FROM WELL TO NEAREST ROAD JUNCTION 	
Not to be filled in by driller (OEP USE ONLY) APPROP. PERMIT NUMBER _____ GAP _____ 63 FORCE <input checked="" type="checkbox"/> W WRITE INITIALS IN BOX PERMIT NO. HO-88-0290 67 68 70 71 72 73 74 75 76 77 78 79				
SPECIAL CONDITIONS <div style="text-align: right;">Clarkeville</div>				

HOWARD COUNTY HEALTH DEPARTMENT
Bureau of Environmental Health
3525-H Ellicott Mills Drive
Ellicott City, MD 21043
461-9933

APPLICATION FOR PITLESS ADAPTER, WELL PUMP AND PRESSURE TANK INSTALLATION

New Installation ☒
Replacement ☐

Receipt # _____
Date _____

Name of Installer Plumbing, Heating & Supply Inc. Telephone 410-848-5300

License Number 5165

Certified Well Pump Installer _____ Well Driller _____ Registered Plumber ☒

Name of Property Owner Henry Jones Telephone _____
Subdivision Fox Run Est. Lot # 6 Well Tag # _____
Site Address 4531 TaraLey Ct

Pump

1. Type
 - a. Deep well jet _____
 - b. Shallow well jet _____
 - c. Submersible ☒
2. Make Goolds
3. Model # TEH05422
4. Capacity 7 GPM
5. Pump exceeds well capacity Yes _____ No ☒
6. If Yes, is low pressure cutoff switch installed? Yes _____ No _____
7. What methods are used to protect the pump and electrical wiring from vibrations? Torque arrestors _____ Cable guards _____ Other ☒

Motor

1. Horsepower _____
2. RPM _____
3. Voltage _____
 - a. 110 _____
 - b. 220 _____

Pitless Adapter

1. Make _____
2. Model # _____
3. Depth _____

Tank

1. Capacity _____
2. Pressure relief valve? yes

Piping

1. Type Plastic
2. Size 1
3. NSF and/or BOCA Code approved NSF
4. Depth of supply line 4

Well data

1. Depth 180 ft.
2. Yield _____ GPM
3. Static water level 65 ft.
4. Will water supply be disinfected by installer? no

5/15 - PITLESS ADAPTER 1' B.G.

5/25/93 FILL ADDED. OK CW PH

I understand that it is my responsibility to notify the Howard County Health Department when the installation is ready for inspection (otherwise this permit is null and void).

All information given above is true to the best of my knowledge.

Signature of Applicant: Edgar E. Parry

Date: May 26, 1993

Note: A sticker indicating approval/status of the installation will be placed on the well casing at the time of the inspection.

FIELD DATA SHEET
HOWARD COUNTY WELL YIELD TEST

Well Permit No. HO - 88 - 0290

Location of property (road) TARALEY COUNTRY

Subdivision FOX RUN ESTATES

Lot 6	Block	Plat	Sec.
-------	-------	------	------

Well Driller JOE MAYNE

Owner J AND S INVESTMENT

Depth of well

Distance of measuring point (M.P.) above ground

Static water level (S.W.L.) below M.P.

I. High rate pumping -- reservoir drawdown

Time pump started 11:05

Pumping rate 15 gpm

Total time 15 min to reach pumping water level 28 ft. below M.P.

II. Recovery pump test data - observations to be recorded every 15 minutes:

[illegible]