

PERMIT

SEWAGE DISPOSAL SYSTEM

DEPARTMENT OF HEALTH AND MENTAL HYGIENE

HOWARD COUNTY HEALTH DEPARTMENT

BUREAU OF ENVIRONMENTAL HEALTH

~~XX443688~~ 313-2640

INDEXED

DATE SYSTEM APPROVED _____

INSPECTOR _____

05-410215

P 48985

A 38694

DISTRICT 5th

DATE 3/2/93

T & R Plumbing & Heating, Inc.

IS PERMITTED TO INSTALL ☒ ALTER ☐

ADDRESS P. O. Box 345, Savage, Maryland 20763

PHONE 725-2392

SUBDIVISION Fox Run Estates LOT (3)8 11 ROAD 4526 Taralee Court

PROPERTY OWNER Mautaz and Pamela Ezzat

ADDRESS _____

SEPTIC TANK CAPACITY 1500 GALLONS

NUMBER OF BEDROOMS 5

210 SQUARE FEET PER BEDROOM

LINEAR FEET OF TRENCH REQUIRED 350

TRENCHES - Trench to be 3 feet wide. Inlet 2½ feet below original grade. Bottom maximum depth 4½ feet below original grade. Effective area begins at 2½ feet below original grade. 2 feet of stone below distribution pipe.

LOCATION - Start the first trench 90 feet from the left (481.70') lot line and 70 feet from the right (123.82') lot line. Run trenches along contour toward the right lot line. Be certain trench comes no closer than 100 feet to any well. ***** Revised to save future repair area (4 trenches required) Okay to install high trench inlet 3½ feet, bottom 5 feet - others per above specs. *****

NOTE - Provide 6" - 8" diameter cleanout and cap to grade or above on septic tank.

OK 8/11/92 RH

PLANS APPROVED BY C. Williams/Mark Rifkin

REVISED _____

DATE 11/14/88
5/15/92

COVER NO WORK UNTIL INSPECTED AND APPROVED

NEITHER THE HOWARD COUNTY COUNCIL NOR THE HEALTH DEPARTMENT IS RESPONSIBLE FOR THE SUCCESSFUL OPERATION OF ANY SYSTEM

NOTE: CLEANOUT REQUIRED EVERY 70 FEET OF SEWER LINE AND/OR AT 90° SWEEPS IN LINES FROM HOUSE TO DRAIN FIELDS, 90° ELBOWS NOT ACCEPTABLE.

NOTE: ALL PARTS OF SEPTIC SYSTEMS (I.E. TANK, DISTRIBUTION BOX TRENCHES) TO BE 100 FEET FROM WELL (UNLESS OTHERWISE SPECIFICALLY AUTHORIZED).

NOTE: IF DEEP TRENCH(ES) ARE USED CALL FOR INSPECTION BEFORE AND AFTER PLACING GRAVEL IN TRENCH(ES)

NOTE: NO DRY WELL SHALL EXCEED 15 FOOT IN DIAMETER NO ABSORPTION TRENCH TO EXCEED 100 FEET IN LENGTH

NOTE: ALL PIPE FROM HOUSE TO SEPTIC TANK MUST BE CAST IRON OR SCHEDULE 35/40 PVC OR ABS

BLDG. PERMIT SIGNED

PERMIT VOID AFTER TWO YEARS

AND RETURNED 12/31/93

Serial # 55122

NOTE: INSTALL STAND PIPE ON SEPTIC TANK AND DRY WELL STAND PIPES MUST BE 6 INCHES IN DIAMETER CAST IRON. CONCRETE OR TERRA COTTA OR PVA OR ABS ACCEPTED. IF TOP OF SEPTIC TANK IS DEEPER THAN 3 FEET. MANHOLE TO GRADE REQUIRED.

Impround pool.

NOTE: DISTRIBUTION BOXES MUST HAVE BAFFLES

***INSTALLER IS RESPONSIBLE FOR OBTAINING FINAL APPROVAL ON THIS PERMIT**

A
38694

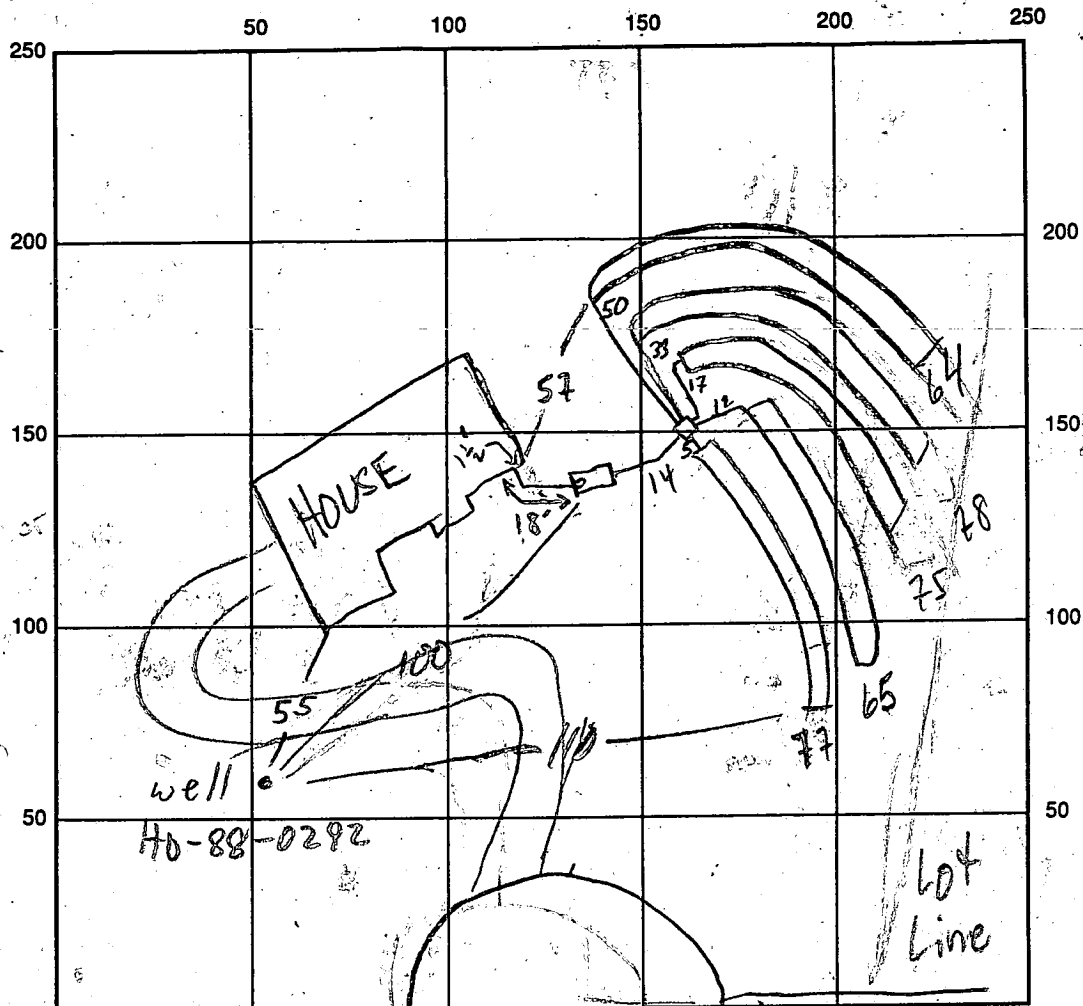

SEPTIC TANK LEVEL 1500 GAL - OK

CLEANOUTS S.T. - OK

DISTRIBUTION BOX LEVEL OK - Baffle in

DRAIN FIELD/TITLE DEPTH 4 1/2 FT.

TRENCH WIDTH 32 FT.

INLET DEPTH 2 1/2 - 3 FT.

EFFECTIVE GRAVEL DEPTH 1 1/2 - 2 FT.

TOTAL LENGTH 177 175 178 164 FT.

NUMBER OF TRENCHES 5

ONE SIDEWALL/BOTTOM AREA _____ SQ. FT.

DRYWALL INSIDE DIAMETER _____ FT.

EFFECTIVE DEPTH BELOW INLET _____ FT.

ABSORBENT AREA _____ SQ. FT.

REMARKS: 4/16/93 OK TO COVER ALL; HIGHEST TRENCH NOT IN LOCATION DESIRED DUE TO OBSTACLE (DUMPSTER), BUT WILL BE PLUMBABLE IN FUTURE

DATE SYSTEM APPROVED 4/16/93

INSPECTOR M. Ripkin

APPLICATION

PERCOLATION TESTING

HOWARD COUNTY HEALTH DEPARTMENT
BUREAU OF ENVIRONMENTAL HEALTH
P.O. BOX 476 ELLICOTT CITY, MARYLAND 21043
TELEPHONE: 461-9933

A 38694

P _____

DISTRICT 5

DATE 2 - 10 - 87

TO: THE COUNTY HEALTH OFFICER
ELLICOTT CITY, MARYLAND

I, HEREBY, APPLY FOR THE NECESSARY TEST IN ORDER TO CONSTRUCT (OR RECONSTRUCT) A SEWAGE DISPOSAL SYSTEM.

PROPERTY OWNER Fox Run Estates Inc. Miller Built Corp Mautz Pamela Ezzat
964-2023

ADDRESS 4649 Sheppard Lane, Ellicott City, MD 21043 PHONE (301) 596-9730

PROSPECTIVE BUYER N/A

ADDRESS _____ PHONE _____

PROPERTY LOCATION:

SUBDIVISION Fox Run Estates LOT NO. 88 (11)

ROAD AND DESCRIPTION 4526 Tanaley Court
next to lot 8 & 10 at end of road "A" of subdivision

TAX MAP #28 PARCEL # 51

SIZE OF LOT 5.19 Acres TYPE BLDG. Single Family Dwelling
(SINGLE FAMILY DWELLING OR COMMERCIAL)

THE SYSTEM INSTALLED UNDER THIS APPLICATION IS ACCEPTABLE ONLY UNTIL PUBLIC FACILITIES BECOME AVAILABLE. I FULLY UNDERSTAND THE FEE CONNECTED WITH THE FILING OF THIS PERC TEST APPLICATION IS NON-REFUNDABLE UNDER ANY CIRCUMSTANCES. I ALSO AGREE TO COMPLY WITH ALL M.O.S.H.A. REQUIREMENTS IN TESTING THIS LOT.

[Signature]
(SIGNATURE OF APPLICANT)

APPROVED BY _____ FOR _____ DATE _____

REJECTED BY _____ FOR _____ DATE _____

HOLD PENDING FURTHER TESTS _____ DATE _____

REASONS FOR REJECTION OR HOLDING _____

BLDG. PERMIT SIGNED

AND RETURNED 5/15/87

Serial #42644 SFD
5 Bedrooms

BLDG. PERMIT SIGNED

AND RETURNED 8/23/87

Serial #27943
SFD-4 Bedrooms

THIS IS NOT A PERMIT

SEE PLAT

A 38694

SOIL PROFILE (3)

ALL
GRAY
BROWN
SAND
LOAM

0.5'

12 1/2'

(3)

DARK
BROWN
CLAY

BROWN
SAND
LOAM

ROCK BOT

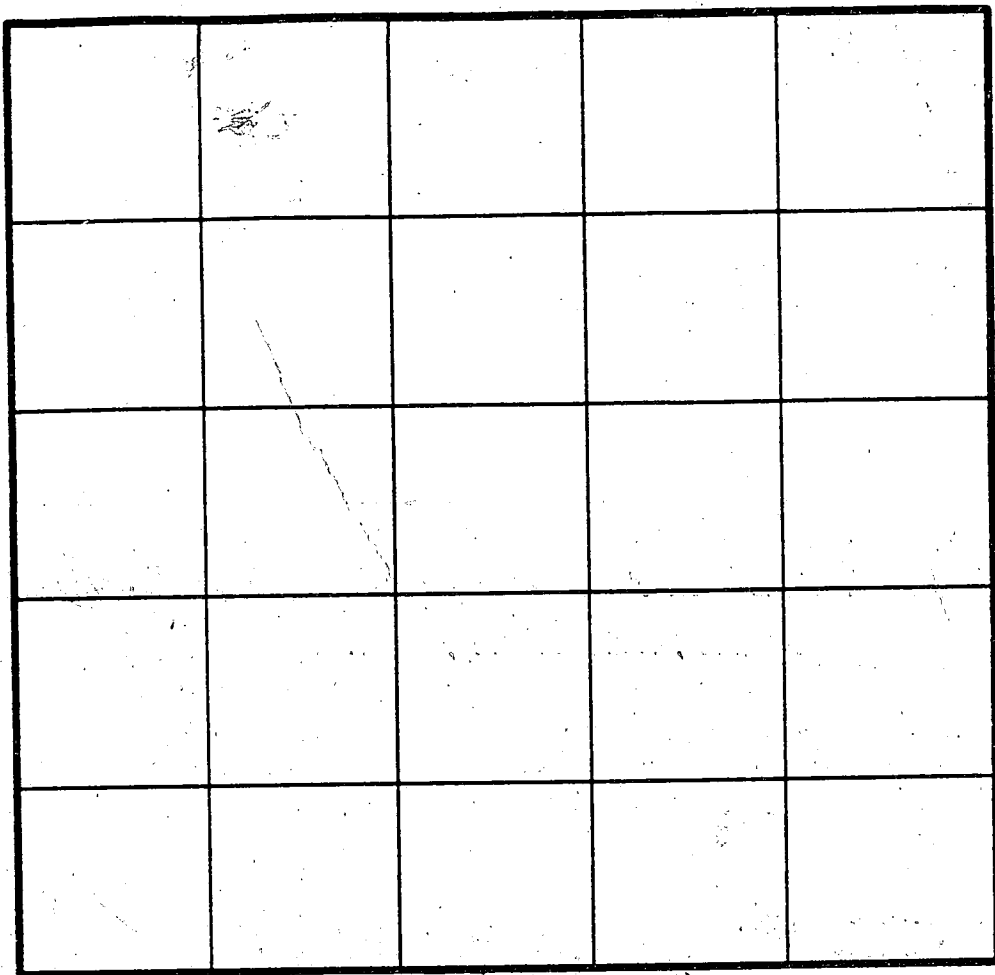

INDICATE NORTH - NAME ADJOINING ROADWAY AS BASE LINE.

DATE	TEST NO.	DEPTH	PRE-WET		TEST - 1" DROP		TIME
			START	STOP	START	STOP	
4/1/87	1 S	3	1054	1055	1055	1056	1
	1 V	11.5	OK				
	2 S	4.5	1058	1100	1100	1102	2
	2 D	7.5	1059	1100	1100	1101	1
	2 V	12.5	OK				
	3 S	5	1104	1105	1105	1106	1
	3 V	10	ROCK BOTTOM				
	4 S	5	NOG	1111	1111	1114	3
	4 V	13	OK				

REMARKS HOLE (3) DOGPER SURVEYOR STAKE
 TYPE OF SOIL TENANT LEYSE
 TESTED BY R. HODGES ALSO PRESENT ROCKY

EH-12-1079

SETBACKS:

REAR PL.	10'
SIDE PL.	30'
HOUSE	10'
SEPTIC	20'
WELL	10'

**PRIVATE WELL
& SEPTIC**

NOTE: A VACUUM BREAKER
WILL BE INSTALLED
ON JOB AS PER
CODE.

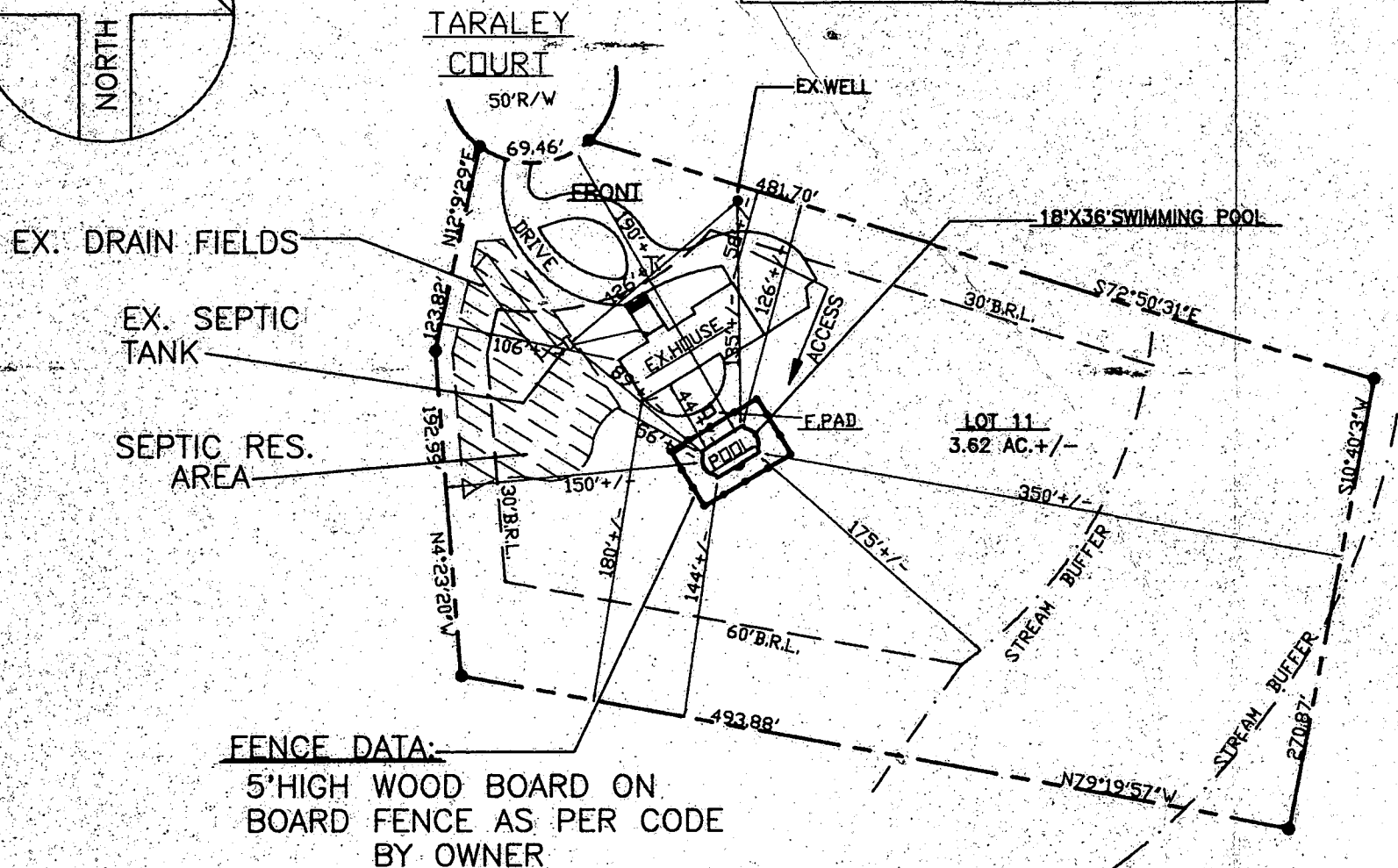
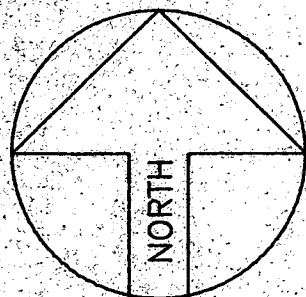
**SITE PLAN**

SCALE: 1" = 100'

4526 TARALEY COURT
HOWARD COUNTY MD., 21042

FOX RUN ESTATES

LOT 11, FLOOD ZONE C,
LOT SIZE— 158,054 SQ.FT.
PLAT REF.—P.B.NDR 10254
5TH ELECTION DISTRICT
TAX MAP 28 & 29

REINFORCED EDGE

LONGITUDINAL SECTION

INVERT ELEVATION TO BE AT THE PIPE END OF THE STANDARD END SECTION. ELEVATIONS TO BE NOTED ON CONSTRUCTION PLANS.

OPTIONAL BALANCE TO THE PLATE (SEE NOTE 1)

END VIEW

BALANCED STEEL

NOTES:

- ALL 3 PLY ROADS TO HAVE 12 IN. DIA. AND 10 IN. CENTER PANELS. WIDTH OF CENTER PANELS TO BE GREATER THAN 50% OF THE PIPE PERIMETER. MULTIPLE PANEL ROADS TO HAVE LAP BEAMS WHICH ARE TO BE THINLY JOINED BY 1/4" BALANCED RIVETS OR BOLTS.
- FOR THE 79" 4" AND 85" 3" SIZES, REINFORCED EDGE TO BE SUPPLEMENTED BY 1/4" BALANCED ANGLES. THE ANGLES WILL BE PLACED UNDER THE CENTER PANEL SEAMS ON THE 79" 4" AND 85" 3" SIZES. REINFORCED EDGE TO BE SUPPLEMENTED BY 1/4" BALANCED RIVETS OR BOLTS.
- THE PLATE SHALL BE USED WHEN SPECIFIED ON THE PLANS. COST OF THE PLATE TO BE INCLUDED IN BID PRICE PER EACH OF METAL END SECTION.
- TYPE 3 CONNECTION INCLUDES ONE FOOT OF PIPE LENGTH FOR 40" THRU 60" DIA. AS A CONNECTION. THE CONNECTION SECTION SHALL BE ATTACHED TO THE END SECTION BY BALANCED RIVETS OR BOLTS.
- WHERE END SECTION IS TO BE APPLIED TO A STRUCTURAL PLATE AND THE END SECTION SHALL BE ORDERED WITHOUT THE ONE FOOT OF PIPE LENGTH. AS STIPULATED IN NOTE 3, METAL END, HOLE AND FIELD BOLT THE END SECTION DIRECTLY TO THE STRUCTURAL PLATE AND PIPE.

HOWARD COUNTY, MARYLAND
DEPARTMENT OF PUBLIC WORKS
APPROVED: *[Signature]*
Chief Bureau of Engineering

METAL END SECTION
ARCH METAL PIPE

REVISIONS

NO.	DATE	DESCRIPTION
1	8-21-89	REVISED

HOWARD COUNTY, MARYLAND
DEPARTMENT OF PUBLIC WORKS
APPROVED: *[Signature]*
Chief Bureau of Engineering

METAL END SECTION
ARCH METAL PIPE

REVISIONS

NO.	DATE	DESCRIPTION
1	8-21-89	REVISED

REINFORCED EDGE

LONGITUDINAL SECTION

INVERT ELEVATION TO BE AT THE PIPE END OF THE STANDARD END SECTION. ELEVATIONS TO BE NOTED ON CONSTRUCTION PLANS.

OPTIONAL BALANCE TO THE PLATE (SEE NOTE 1)

END VIEW

BALANCED STEEL

NOTES:

- ALL 3 PLY ROADS TO HAVE 12 IN. DIA. AND 10 IN. CENTER PANELS. WIDTH OF CENTER PANELS TO BE GREATER THAN 50% OF THE PIPE PERIMETER. MULTIPLE PANEL ROADS TO HAVE LAP BEAMS WHICH ARE TO BE THINLY JOINED BY 1/4" BALANCED RIVETS OR BOLTS.
- FOR THE 79" 4" AND 85" 3" SIZES, REINFORCED EDGE TO BE SUPPLEMENTED BY 1/4" BALANCED ANGLES. THE ANGLES WILL BE PLACED UNDER THE CENTER PANEL SEAMS ON THE 79" 4" AND 85" 3" SIZES. REINFORCED EDGE TO BE SUPPLEMENTED BY 1/4" BALANCED RIVETS OR BOLTS.
- THE PLATE SHALL BE USED WHEN SPECIFIED ON THE PLANS. COST OF THE PLATE TO BE INCLUDED IN BID PRICE PER EACH OF METAL END SECTION.
- TYPE 3 CONNECTION INCLUDES ONE FOOT OF PIPE LENGTH FOR 40" THRU 60" DIA. AS A CONNECTION. THE CONNECTION SECTION SHALL BE ATTACHED TO THE END SECTION BY BALANCED RIVETS OR BOLTS.
- WHERE END SECTION IS TO BE APPLIED TO A STRUCTURAL PLATE AND THE END SECTION SHALL BE ORDERED WITHOUT THE ONE FOOT OF PIPE LENGTH. AS STIPULATED IN NOTE 3, METAL END, HOLE AND FIELD BOLT THE END SECTION DIRECTLY TO THE STRUCTURAL PLATE AND PIPE.

HOWARD COUNTY, MARYLAND
DEPARTMENT OF PUBLIC WORKS
APPROVED: *[Signature]*
Chief Bureau of Engineering

METAL END SECTION
ARCH METAL PIPE

REVISIONS

NO.	DATE	DESCRIPTION
1	8-21-89	REVISED

HOWARD COUNTY, MARYLAND
DEPARTMENT OF PUBLIC WORKS
APPROVED: *[Signature]*
Chief Bureau of Engineering

METAL END SECTION
ARCH METAL PIPE

REVISIONS

NO.	DATE	DESCRIPTION
1	8-21-89	REVISED

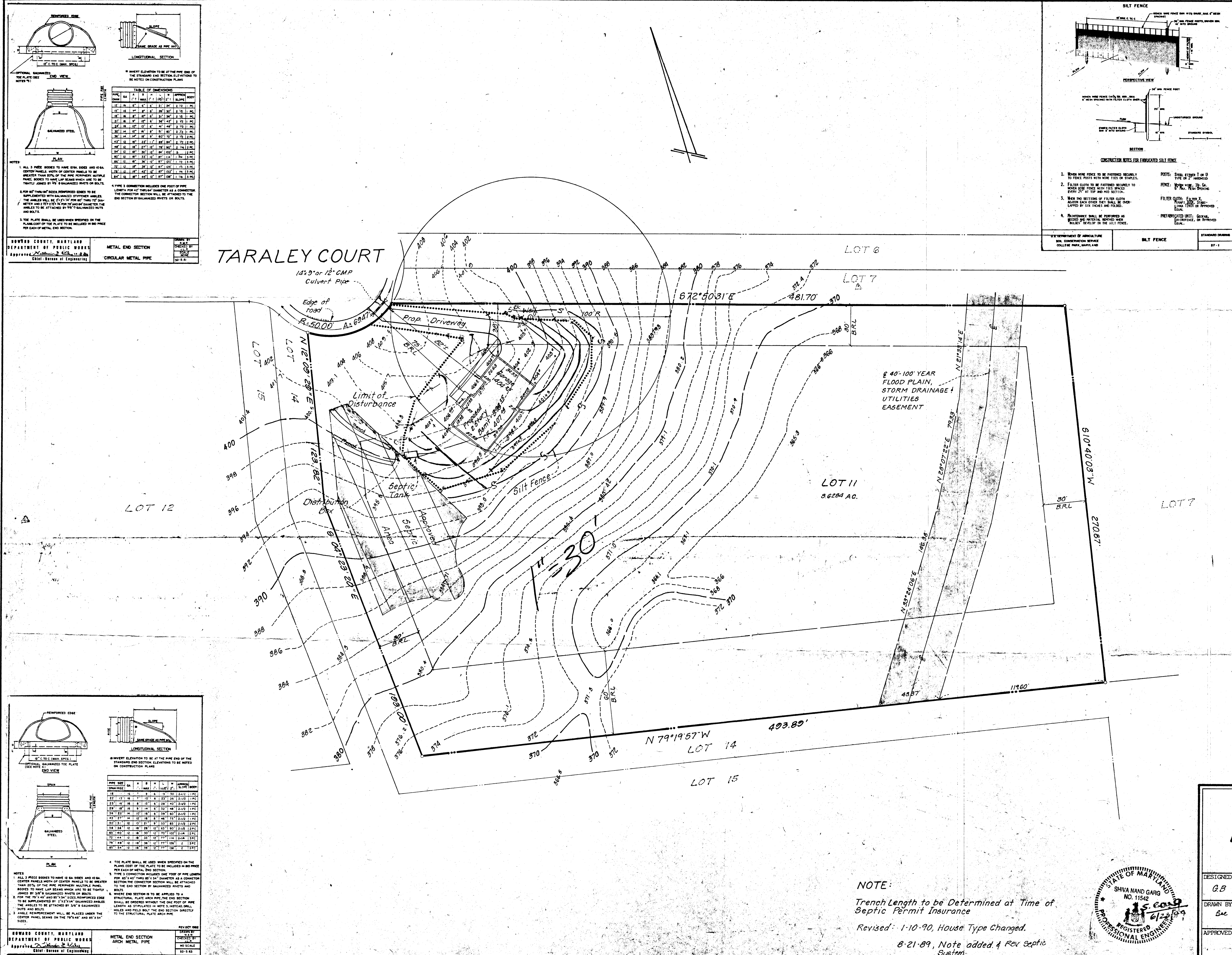

SILT FENCE

PERSPECTIVE VIEW

CROSS SECTION

CONSTRUCTION NOTES FOR FABRICATED SILT FENCE:

- WHEN WIRE FENCE IS TO BE FASTENED SECURELY TO FENCE POSTS WITH WIRE TIES OR STAPLES.
- FILTER CLOTH TO BE FASTENED SECURELY TO WOOD FENCE POSTS WITH TIES SPACED EVERY 24" AT TOP AND MID SECTION.
- WHERE END SECTION OR FILTER CLOTH ADJOINING EACH OTHER THEY SHALL BE OVERLAPPED BY SIX INCHES AND FOLDED.
- MAINTENANCE SHALL BE PERFORMED AS NECESSARY AND INITIAL, MONTHLY, AND ANNUAL DEVELOP IN THE SILT FENCE.

POSTS: STEEL EITHER 1 OR 2 TYPE OF 2" WOODEN

FENCE: 1/2" DIA. WIRE, 12 GA. 2" DIA. FENCE POSTS, 12" DIA. FENCE POSTS, 12" DIA. FENCE POSTS

FILTER CLOTH: 1/2" DIA. WIRE, 12 GA. 2" DIA. FENCE POSTS, 12" DIA. FENCE POSTS, 12" DIA. FENCE POSTS

PREFABRICATED UNIT: 6' DIA. 12' DIA. 18' DIA. 24' DIA. 30' DIA. 36' DIA. 42' DIA. 48' DIA. 54' DIA. 60' DIA. 66' DIA. 72' DIA. 78' DIA. 84' DIA. 90' DIA. 96' DIA. 102' DIA. 108' DIA. 114' DIA. 120' DIA. 126' DIA. 132' DIA. 138' DIA. 144' DIA. 150' DIA. 156' DIA. 162' DIA. 168' DIA. 174' DIA. 180' DIA. 186' DIA. 192' DIA. 198' DIA. 204' DIA. 210' DIA. 216' DIA. 222' DIA. 228' DIA. 234' DIA. 240' DIA. 246' DIA. 252' DIA. 258' DIA. 264' DIA. 270' DIA. 276' DIA. 282' DIA. 288' DIA. 294' DIA. 300' DIA. 306' DIA. 312' DIA. 318' DIA. 324' DIA. 330' DIA. 336' DIA. 342' DIA. 348' DIA. 354' DIA. 360' DIA. 366' DIA. 372' DIA. 378' DIA. 384' DIA. 390' DIA. 396' DIA. 402' DIA. 408' DIA. 414' DIA. 420' DIA. 426' DIA. 432' DIA. 438' DIA. 444' DIA. 450' DIA. 456' DIA. 462' DIA. 468' DIA. 474' DIA. 480' DIA. 486' DIA. 492' DIA. 498' DIA. 504' DIA. 510' DIA. 516' DIA. 522' DIA. 528' DIA. 534' DIA. 540' DIA. 546' DIA. 552' DIA. 558' DIA. 564' DIA. 570' DIA. 576' DIA. 582' DIA. 588' DIA. 594' DIA. 600' DIA. 606' DIA. 612' DIA. 618' DIA. 624' DIA. 630' DIA. 636' DIA. 642' DIA. 648' DIA. 654' DIA. 660' DIA. 666' DIA. 672' DIA. 678' DIA. 684' DIA. 690' DIA. 696' DIA. 702' DIA. 708' DIA. 714' DIA. 720' DIA. 726' DIA. 732' DIA. 738' DIA. 744' DIA. 750' DIA. 756' DIA. 762' DIA. 768' DIA. 774' DIA. 780' DIA. 786' DIA. 792' DIA. 798' DIA. 804' DIA. 810' DIA. 816' DIA. 822' DIA. 828' DIA. 834' DIA. 840' DIA. 846' DIA. 852' DIA. 858' DIA. 864' DIA. 870' DIA. 876' DIA. 882' DIA. 888' DIA. 894' DIA. 900' DIA. 906' DIA. 912' DIA. 918' DIA. 924' DIA. 930' DIA. 936' DIA. 942' DIA. 948' DIA. 954' DIA. 960' DIA. 966' DIA. 972' DIA. 978' DIA. 984' DIA. 990' DIA. 996' DIA. 1002' DIA. 1008' DIA. 1014' DIA. 1020' DIA. 1026' DIA. 1032' DIA. 1038' DIA. 1044' DIA. 1050' DIA. 1056' DIA. 1062' DIA. 1068' DIA. 1074' DIA. 1080' DIA. 1086' DIA. 1092' DIA. 1098' DIA. 1104' DIA. 1110' DIA. 1116' DIA. 1122' DIA. 1128' DIA. 1134' DIA. 1140' DIA. 1146' DIA. 1152' DIA. 1158' DIA. 1164' DIA. 1170' DIA. 1176' DIA. 1182' DIA. 1188' DIA. 1194' DIA. 1200' DIA. 1206' DIA. 1212' DIA. 1218' DIA. 1224' DIA. 1230' DIA. 1236' DIA. 1242' DIA. 1248' DIA. 1254' DIA. 1260' DIA. 1266' DIA. 1272' DIA. 1278' DIA. 1284' DIA. 1290' DIA. 1296' DIA. 1302' DIA. 1308' DIA. 1314' DIA. 1320' DIA. 1326' DIA. 1332' DIA. 1338' DIA. 1344' DIA. 1350' DIA. 1356' DIA. 1362' DIA. 1368' DIA. 1374' DIA. 1380' DIA. 1386' DIA. 1392' DIA. 1398' DIA. 1404' DIA. 1410' DIA. 1416' DIA. 1422' DIA. 1428' DIA. 1434' DIA. 1440' DIA. 1446' DIA. 1452' DIA. 1458' DIA. 1464' DIA. 1470' DIA. 1476' DIA. 1482' DIA. 1488' DIA. 1494' DIA. 1500' DIA. 1506' DIA. 1512' DIA. 1518' DIA. 1524' DIA. 1530' DIA. 1536' DIA. 1542' DIA. 1548' DIA. 1554' DIA. 1560' DIA. 1566' DIA. 1572' DIA. 1578' DIA. 1584' DIA. 1590' DIA. 1596' DIA. 1602' DIA. 1608' DIA. 1614' DIA. 1620' DIA. 1626' DIA. 1632' DIA. 1638' DIA. 1644' DIA. 1650' DIA. 1656' DIA. 1662' DIA. 1668' DIA. 1674' DIA. 1680' DIA. 1686' DIA. 1692' DIA. 1698' DIA. 1704' DIA. 1710' DIA. 1716' DIA. 1722' DIA. 1728' DIA. 1734' DIA. 1740' DIA. 1746' DIA. 1752' DIA. 1758' DIA. 1764' DIA. 1770' DIA. 1776' DIA. 1782' DIA. 1788' DIA. 1794' DIA. 1800' DIA. 1806' DIA. 1812' DIA. 1818' DIA. 1824' DIA. 1830' DIA. 1836' DIA. 1842' DIA. 1848' DIA. 1854' DIA. 1860' DIA. 1866' DIA. 1872' DIA. 1878' DIA. 1884' DIA. 1890' DIA. 1896' DIA. 1902' DIA. 1908' DIA. 1914' DIA. 1920' DIA. 1926' DIA. 1932' DIA. 1938' DIA. 1944' DIA. 1950' DIA. 1956' DIA. 1962' DIA. 1968' DIA. 1974' DIA. 1980' DIA. 1986' DIA. 1992' DIA. 1998' DIA. 2004' DIA. 2010' DIA. 2016' DIA. 2022' DIA. 2028' DIA. 2034' DIA. 2040' DIA. 2046' DIA. 2052' DIA. 2058' DIA. 2064' DIA. 2070' DIA. 2076' DIA. 2082' DIA. 2088' DIA. 2094' DIA. 2100' DIA. 2106' DIA. 2112' DIA. 2118' DIA. 2124' DIA. 2130' DIA. 2136' DIA. 2142' DIA. 2148' DIA. 2154' DIA. 2160' DIA. 2166' DIA. 2172' DIA. 2178' DIA. 2184' DIA. 2190' DIA. 2196' DIA. 2202' DIA. 2208' DIA. 2214' DIA. 2220' DIA. 2226' DIA. 2232' DIA. 2238' DIA. 2244' DIA. 2250' DIA. 2256' DIA. 2262' DIA. 2268' DIA. 2274' DIA. 2280' DIA. 2286' DIA. 2292' DIA. 2298' DIA. 2304' DIA. 2310' DIA. 2316' DIA. 2322' DIA. 2328' DIA. 2334' DIA. 2340' DIA. 2346' DIA. 2352' DIA. 2358' DIA. 2364' DIA. 2370' DIA. 2376' DIA. 2382' DIA. 2388' DIA. 2394' DIA. 2400' DIA. 2406' DIA. 2412' DIA. 2418' DIA. 2424' DIA. 2430' DIA. 2436' DIA. 2442' DIA. 2448' DIA. 2454' DIA. 2460' DIA. 2466' DIA. 2472' DIA. 2478' DIA. 2484' DIA. 2490' DIA. 2496' DIA. 2502' DIA. 2508' DIA. 2514' DIA. 2520' DIA. 2526' DIA. 2532' DIA. 2538' DIA. 2544' DIA. 2550' DIA. 2556' DIA. 2562' DIA. 2568' DIA. 2574' DIA. 2580' DIA. 2586' DIA. 2592' DIA. 2598' DIA. 2604' DIA. 2610' DIA. 2616' DIA. 2622' DIA. 2628' DIA. 2634' DIA. 2640' DIA. 2646' DIA. 2652' DIA. 2658' DIA. 2664' DIA. 2670' DIA. 2676' DIA. 2682' DIA. 2688' DIA. 2694' DIA. 2700' DIA. 2706' DIA. 2712' DIA. 2718' DIA. 2724' DIA. 2730' DIA. 2736' DIA. 2742' DIA. 2748' DIA. 2754' DIA. 2760' DIA. 2766' DIA. 2772' DIA. 2778' DIA. 2784' DIA. 2790' DIA. 2796' DIA. 2802' DIA. 2808' DIA. 2814' DIA. 2820' DIA. 2826' DIA. 2832' DIA. 2838' DIA. 2844' DIA. 2850' DIA. 2856' DIA. 2862' DIA. 2868' DIA. 2874' DIA. 2880' DIA. 2886' DIA. 2892' DIA. 2898' DIA. 2904' DIA. 2910' DIA. 2916' DIA. 2922' DIA. 2928' DIA. 2934' DIA. 2940' DIA. 2946' DIA. 2952' DIA. 2958' DIA. 2964' DIA. 2970' DIA. 2976' DIA. 2982' DIA. 2988' DIA. 2994' DIA. 3000' DIA. 3006' DIA. 3012' DIA. 3018' DIA. 3024' DIA. 3030' DIA. 3036' DIA. 3042' DIA. 3048' DIA. 3054' DIA. 3060' DIA. 3066' DIA. 3072' DIA. 3078' DIA. 3084' DIA. 3090' DIA. 3096' DIA. 3102' DIA. 3108' DIA. 3114' DIA. 3120' DIA. 3126' DIA. 3132' DIA. 3138' DIA. 3144' DIA. 3150' DIA. 3156' DIA. 3162' DIA. 3168' DIA. 3174' DIA. 3180' DIA. 3186' DIA. 3192' DIA. 3198' DIA. 3204' DIA. 3210' DIA. 3216' DIA. 3222' DIA. 3228' DIA. 3234' DIA. 3240' DIA. 3246' DIA. 3252' DIA. 3258' DIA. 3264' DIA. 3270' DIA. 3276' DIA. 3282' DIA. 3288' DIA. 3294' DIA. 3300' DIA. 3306' DIA. 3312' DIA. 3318' DIA. 3324' DIA. 3330' DIA. 3336' DIA. 3342' DIA. 3348' DIA. 3354' DIA. 3360' DIA. 3366' DIA. 3372' DIA. 3378' DIA. 3384' DIA. 3390' DIA. 3396' DIA. 3402' DIA. 3408' DIA. 3414' DIA. 3420' DIA. 3426' DIA. 3432' DIA. 3438' DIA. 3444' DIA. 3450' DIA. 3456' DIA. 3462' DIA. 3468' DIA. 3474' DIA. 3480' DIA. 3486' DIA. 3492' DIA. 3498' DIA. 3504' DIA. 3510' DIA. 3516' DIA. 3522' DIA. 3528' DIA. 3534' DIA. 3540' DIA. 3546' DIA. 3552' DIA. 3558' DIA. 3564' DIA. 3570' DIA. 3576' DIA. 3582' DIA. 3588' DIA. 3594' DIA. 3600' DIA. 3606' DIA. 3612' DIA. 3618' DIA. 3624' DIA. 3630' DIA. 3636' DIA. 3642' DIA. 3648' DIA. 3654' DIA. 3660' DIA. 3666' DIA. 3672' DIA. 3678' DIA. 3684' DIA. 3690' DIA. 3696' DIA. 3702' DIA. 3708' DIA. 3714' DIA. 3720' DIA. 3726' DIA. 3732' DIA. 3738' DIA. 3744' DIA. 3750' DIA. 3756' DIA. 3762' DIA. 3768' DIA. 3774' DIA. 3780' DIA. 3786' DIA. 3792' DIA. 3798' DIA. 3804' DIA. 3810' DIA. 3816' DIA. 3822' DIA. 3828' DIA. 3834' DIA. 3840' DIA. 3846' DIA. 3852' DIA. 3858' DIA. 3864' DIA. 3870' DIA. 3876' DIA. 3882' DIA. 3888' DIA. 3894' DIA. 3900' DIA. 3906' DIA. 3912' DIA. 3918' DIA. 3924' DIA. 3930' DIA. 3936' DIA. 3942' DIA. 3948' DIA. 3954' DIA. 3960' DIA. 3966' DIA. 3972' DIA. 3978' DIA. 3984' DIA. 3990' DIA. 3996' DIA. 4002' DIA. 4008' DIA. 4014' DIA. 4020' DIA. 4026' DIA. 4032' DIA. 4038' DIA. 4044' DIA. 4050' DIA. 4056' DIA. 4062' DIA. 4068' DIA. 4074' DIA. 4080' DIA. 4086' DIA. 4092' DIA. 4098' DIA. 4104' DIA. 4110' DIA. 4116' DIA. 4122' DIA. 4128' DIA. 4134' DIA. 4140' DIA. 4146' DIA. 4152' DIA. 4158' DIA. 4164' DIA. 4170' DIA. 4176' DIA. 4182' DIA. 4188' DIA. 4194' DIA. 4200' DIA. 4206' DIA. 4212' DIA. 4218' DIA. 4224' DIA. 4230' DIA. 4236' DIA. 4242' DIA. 4248' DIA. 4254' DIA. 4260' DIA. 4266' DIA. 4272' DIA. 4278' DIA. 4284' DIA. 4290' DIA. 4296' DIA. 4302' DIA. 4308' DIA. 4314' DIA. 4320' DIA. 4326' DIA. 4332' DIA. 4338' DIA. 4344' DIA. 4350' DIA. 4356' DIA. 4362' DIA. 4368' DIA. 4374' DIA. 4380' DIA. 4386' DIA. 4392' DIA. 4398' DIA. 4404' DIA. 4410' DIA. 4416' DIA. 4422' DIA. 4428' DIA. 4434' DIA. 4440' DIA. 4446' DIA. 4452' DIA. 4458' DIA. 4464' DIA. 4470' DIA. 4476' DIA. 4482' DIA. 4488' DIA. 4494' DIA. 4500' DIA. 4506' DIA. 4512' DIA. 4518' DIA. 4524' DIA. 4530' DIA. 4536' DIA. 4542' DIA. 4548' DIA. 4554' DIA. 4560' DIA. 4566' DIA. 4572' DIA. 4578' DIA. 4584' DIA. 4590' DIA. 4596' DIA. 4602' DIA. 4608' DIA. 4614' DIA. 4620' DIA. 4626' DIA. 4632' DIA. 4638' DIA. 4644' DIA. 4650' DIA. 4656' DIA. 4662' DIA. 4668' DIA. 4674' DIA. 4680' DIA. 4686' DIA. 4692' DIA. 4698' DIA. 4704' DIA. 4710' DIA. 4716' DIA. 4722' DIA. 4728' DIA. 4734' DIA. 4740' DIA. 4746' DIA. 4752' DIA. 4758' DIA. 4764' DIA. 4770' DIA. 4776' DIA. 4782' DIA. 4788' DIA. 4794' DIA. 4800' DIA. 4806' DIA. 4812' DIA. 4818' DIA. 4824' DIA. 4830' DIA. 4836' DIA. 4842' DIA. 4848' DIA. 4854' DIA. 4860' DIA. 4866' DIA. 4872' DIA. 4878' DIA. 4884' DIA. 4890' DIA. 4896' DIA. 4902' DIA. 4908' DIA. 4914' DIA. 4920' DIA. 4926' DIA. 4932' DIA. 4938' DIA. 4944' DIA. 4950' DIA. 4956' DIA. 4962' DIA. 4968' DIA. 4974' DIA. 4980' DIA. 4986' DIA. 4992' DIA. 4998' DIA. 5004' DIA. 5010' DIA. 5016' DIA. 5022' DIA. 5028' DIA. 5034' DIA. 5040' DIA. 5046' DIA. 5052' DIA. 5058' DIA. 5064' DIA. 5070' DIA. 5076' DIA. 5082' DIA. 5088' DIA. 5094' DIA. 5100' DIA. 5106' DIA. 5112' DIA. 5118' DIA. 5124' DIA. 5130' DIA. 5136' DIA. 5142' DIA. 5148' DIA. 5154' DIA. 5160' DIA. 5166' DIA. 5172' DIA. 5178' DIA. 5184' DIA. 5190' DIA. 5196' DIA. 5202' DIA. 5208' DIA. 5214' DIA. 5220' DIA. 5226' DIA. 5232' DIA. 5238' DIA. 5244' DIA. 5250' DIA. 5256' DIA. 5262' DIA. 5268' DIA. 5274' DIA. 5280' DIA. 5286' DIA. 5292' DIA. 5298' DIA. 5304' DIA. 5310' DIA. 5316' DIA. 5322' DIA. 5328' DIA. 5334' DIA. 5340' DIA. 5346' DIA. 5352' DIA. 5358' DIA. 5364' DIA. 5370' DIA. 5376' DIA. 5382' DIA. 5388' DIA. 5394' DIA. 5400' DIA. 5406' DIA. 5412' DIA. 5418' DIA. 5424' DIA. 5430' DIA. 5436' DIA. 5442' DIA. 5448' DIA. 5454' DIA. 5460' DIA. 5466' DIA. 5472' DIA. 5478' DIA. 5484' DIA. 5490' DIA. 5496' DIA. 5502' DIA. 5508' DIA. 5514' DIA. 5520' DIA. 5526' DIA. 5532' DIA. 5538' DIA. 5544' DIA. 5550' DIA. 5556' DIA. 5562' DIA. 5568' DIA. 5574' DIA. 5580' DIA. 5586' DIA. 5592' DIA. 5598' DIA. 5604' DIA. 5610' DIA. 5616' DIA. 5622' DIA. 5628' DIA. 5634' DIA. 5640' DIA. 5646' DIA. 5652' DIA. 5658' DIA. 5664' DIA. 5670' DIA. 5676' DIA. 5682' DIA. 5688' DIA. 5694' DIA. 5700' DIA. 5706' DIA. 5712' DIA. 5718' DIA. 5724' DIA. 5730' DIA. 5736' DIA. 5742' DIA. 5748' DIA. 5754' DIA. 5760' DIA. 5766' DIA. 5772' DIA. 5778' DIA. 5784' DIA. 5790' DIA. 5796' DIA. 5802' DIA. 5808' DIA. 5814' DIA. 5820' DIA. 5826' DIA. 5832' DIA. 5838' DIA. 5844' DIA. 5850' DIA. 5856' DIA. 5862' DIA. 5868' DIA. 5874' DIA. 5880' DIA. 5886' DIA. 5892' DIA. 5898' DIA. 5904' DIA. 5910' DIA. 5916' DIA. 5922' DIA. 5928' DIA. 5934' DIA. 5940' DIA. 5946' DIA. 5952' DIA. 5958' DIA. 5964' DIA. 5970' DIA. 5976' DIA. 5982' DIA. 5988' DIA. 5994' DIA. 6000' DIA. 6006' DIA. 6012' DIA. 6018' DIA. 6024' DIA. 6030' DIA. 6036' DIA. 6042' DIA. 6048' DIA. 6054' DIA. 6060' DIA. 6066' DIA. 6072' DIA. 6078' DIA. 6084' DIA. 6090' DIA. 6096' DIA. 6102' DIA. 6108' DIA. 6114' DIA. 6120' DIA. 6126' DIA. 6132' DIA. 6138' DIA. 6144' DIA. 6150' DIA. 6156' DIA. 6162' DIA. 6168' DIA. 6174' DIA. 6180' DIA. 6186' DIA. 6192' DIA. 6198' DIA. 6204' DIA. 6210' DIA. 6216' DIA. 6222' DIA. 6228' DIA. 6234' DIA. 6240' DIA. 6246' DIA. 6252' DIA. 6258' DIA. 6264' DIA. 6270' DIA. 6276' DIA. 6282' DIA. 6288' DIA. 6294' DIA. 6300' DIA. 6306' DIA. 6312' DIA. 6318' DIA. 6324' DIA. 6330' DIA. 6336' DIA. 6342' DIA. 6348' DIA. 6354' DIA. 6360' DIA. 6366' DIA. 6372' DIA. 6378' DIA. 6384' DIA. 6390' DIA. 6396' DIA. 6402' DIA. 6408' DIA. 6414' DIA. 6420' DIA. 6426' DIA. 6432' DIA. 6438' DIA. 6444' DIA. 6450' DIA. 6456' DIA. 6462' DIA. 6468' DIA. 6474' DIA. 6480' DIA. 6486' DIA. 6492' DIA. 6498' DIA. 6504' DIA. 6510' DIA. 6516' DIA. 6522' DIA. 6528' DIA. 6534' DIA. 6540' DIA. 6546' DIA. 6552' DIA. 6558' DIA. 6564' DIA. 6570' DIA. 6576' DIA. 6582' DIA. 6588' DIA. 6594' DIA. 6600' DIA. 6606' DIA. 6612' DIA. 6618' DIA. 6624' DIA. 6630' DIA. 6636' DIA. 6642' DIA. 6648' DIA. 6654' DIA. 6660' DIA. 6666' DIA. 6672' DIA. 6678' DIA. 6684' DIA. 6690' DIA. 6696' DIA. 6702' DIA. 6708' DIA. 6714' DIA. 6720' DIA. 6726' DIA. 6732' DIA. 6738' DIA. 6744' DIA. 6750' DIA. 6756' DIA. 6762' DIA. 6768' DIA. 6774' DIA. 6780' DIA. 6786' DIA. 6792' DIA. 6798' DIA. 6804' DIA. 6810' DIA. 6816' DIA. 6822' DIA. 6828' DIA. 6834' DIA. 6840' DIA. 6846' DIA. 6852' DIA. 6858' DIA. 6864' DIA. 6870' DIA. 6876' DIA. 6882' DIA. 6888' DIA. 6894' DIA. 6900' DIA. 6906' DIA. 6912' DIA. 6918' DIA. 6924' DIA. 6930' DIA. 6936' DIA. 6942' DIA. 6948' DIA. 6954' DIA. 6960' DIA. 6966' DIA. 6972' DIA. 6978' DIA. 6984' DIA. 6990' DIA. 6996' DIA. 7002' DIA. 7008' DIA. 7014' DIA. 7020' DIA. 7026' DIA. 7032' DIA. 7038' DIA. 7044' DIA. 7050' DIA. 7056' DIA. 7062' DIA. 7068' DIA. 7074' DIA. 7080' DIA. 7086' DIA. 7092' DIA. 7098' DIA. 7104' DIA. 7110' DIA. 7116' DIA. 7122' DIA. 7128' DIA. 7134' DIA. 7140' DIA. 7146' DIA. 7152' DIA. 7158' DIA. 7164' DIA. 7170' DIA. 7176' DIA. 7182' DIA. 7188' DIA. 7194' DIA. 7200' DIA. 7206' DIA. 7212' DIA. 7218' DIA. 7224' DIA. 7230' DIA. 7236' DIA. 7242' DIA. 7248' DIA. 7254' DIA. 7260' DIA. 7266' DIA. 7272' DIA. 7278' DIA. 7284' DIA. 7290' DIA. 7296' DIA. 7302' DIA. 7308' DIA. 7314' DIA. 7320' DIA. 7326' DIA. 7332' DIA. 7338' DIA. 7344' DIA. 7350' DIA. 7356' DIA. 7362' DIA. 7368' DIA. 7374' DIA. 7380' DIA. 7386' DIA. 7392' DIA. 7398' DIA. 7404' DIA. 7410' DIA. 7416' DIA. 7422' DIA. 7428' DIA. 7434' DIA. 7440' DIA. 7446' DIA. 7452' DIA. 7458' DIA. 7464' DIA. 7470' DIA. 7476' DIA. 7482' DIA. 7488' DIA. 7494' DIA. 7500' DIA. 7506' DIA. 7512' DIA. 7518' DIA. 7524' DIA. 7530' DIA. 7536' DIA. 7542' DIA. 7548' DIA. 7554' DIA. 7560' DIA. 7566' DIA. 7572' DIA. 7578' DIA. 7584' DIA. 7590' DIA. 7596' DIA. 7602' DIA. 7608' DIA. 7614' DIA. 7620' DIA. 7626' DIA. 7632' DIA. 7638' DIA. 7644' DIA. 7650' DIA. 7656' DIA. 7662' DIA. 7668' DIA

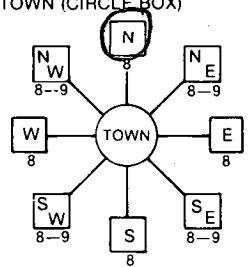
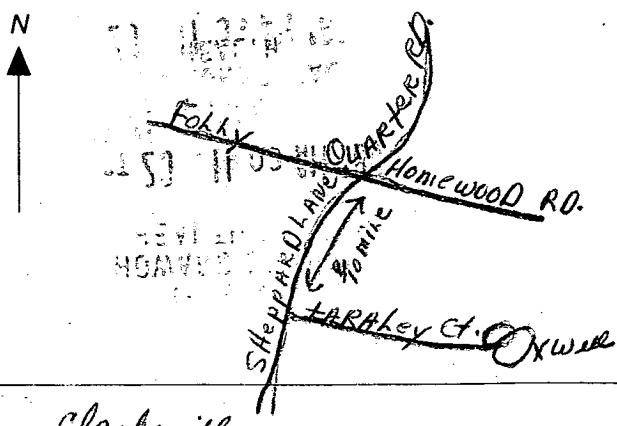
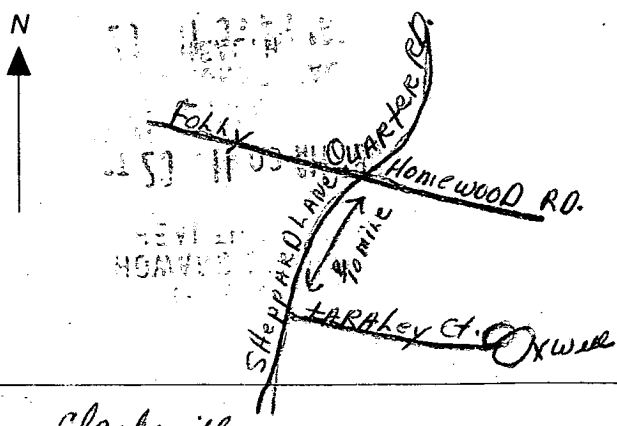
B 1 7920 <small>(THIS NUMBER IS TO BE PUNCHED IN COLS. 3-6 ON ALL CARDS)</small>	SEQUENCE NO. (DP USE ONLY)	STATE OF MARYLAND PERMIT TO DRILL WELL please print or type	STATE PERMIT NUMBER H0-88-0292 <small>fill in this form completely</small>
Date Received (APA) 10 20 88		B 3 LOCATION OF WELL 8 COUNTY HOWARD 23 SUBDIVISION FOX KVN ESTATES SECTION 8 LOT 8 52 NEAREST TOWN CLARKSVILLE MILES FROM TOWN (enter 0 if in town) 2 M 1	
OWNER INFORMATION 15 Last Name J+S Owner Investment First Name CORP. 36 Street or RFD 4649 SHEPPARD LANE 57 Town ELK LICK CITY MD 21043 Zip 21043		B 4 DIRECTION OF WELL FROM TOWN (CIRCLE BOX)  11 NEAR WHAT ROAD TARALEY COURT ON WHICH SIDE OF ROAD (CIRCLE APPROPRIATE BOX) NORTH <input checked="" type="checkbox"/> WEST <input type="checkbox"/> EAST <input type="checkbox"/> SOUTH <input type="checkbox"/> 34 100 37 DISTANCE FROM ROAD ENTER FT or MI FT	
DRILLER INFORMATION Driller's Name Joseph L. Mayne License No. 238 Firm Name Joseph L. Mayne Well Drilling Address 5512 RIDGE RD. MT. AIRY 21771 Signature Joseph L. Mayne Date 10/20/88		B 2 WELL INFORMATION APPROX. PUMPING RATE (GAL. PER MIN.) 5 AVERAGE DAILY QUANTITY NEEDED (GAL. PER DAY) 500	
USE FOR WATER (CIRCLE APPROPRIATE BOX) <input checked="" type="checkbox"/> HOME (SINGLE OR DOUBLE HOUSEHOLD UNIT ONLY) <input type="checkbox"/> FARMING (LIVESTOCK WATERING & AGRICULTURAL IRRIGATION) <input type="checkbox"/> INDUSTRIAL, COMMERCIAL, STATE AND FEDERAL GOV. OTHER (REQUIRES APPROPRIATION PERMIT) <input type="checkbox"/> PUBLIC OR PRIVATE WATER COMPANY (REQUIRES APPROPRIATION PERMIT AND STATE HEALTH DEPARTMENT APPROVAL) <input type="checkbox"/> TEST, OBSERVATION, MONITORING (MAY REQUIRE APPROPRIATION PERMIT)		NOT TO BE FILLED IN BY DRILLER HEALTH DEPARTMENT APPROVAL HowARD COUNTY NAME A38694 COUNTY NO. STATE SIGNATURE Craig Wilman INSERT S 5/14/89 DATE ISSUED NORTH GRID 513000 EAST GRID 0818000 SHOW MAJOR FEATURES OF BOX & LOCATE WELL WITH AN X SOURCES OF DRILLING WATER 1. WELL 2. 3. WRITE THE BOX NUMBER FROM THE MAP HERE 	
APPROXIMATE DEPTH OF WELL 300 FEET APPROXIMATE DIAMETER OF WELL 6 INCH		METHOD OF DRILLING (circle one) BORED (or Augered) <input checked="" type="checkbox"/> JETTED <input type="checkbox"/> Jetted & DRIVEN <input type="checkbox"/> 30 AIR-ROTary 37 AIR-PERCussion ROTARY (Hydraulic Rotary) CABLE <input type="checkbox"/> REVERSE-ROTary <input type="checkbox"/> Drive-POINT <input type="checkbox"/> other _____	
REPLACEMENT OR DEEPEMED WELLS (CIRCLE APPROPRIATE BOX) <input checked="" type="checkbox"/> THIS WELL WILL NOT REPLACE AN EXISTING WELL <input type="checkbox"/> THIS WELL WILL REPLACE A WELL THAT WILL BE ABANDONED AND SEALED 39 <input type="checkbox"/> THIS WELL WILL REPLACE A WELL THAT WILL BE USED AS A STANDBY <input type="checkbox"/> THIS WELL WILL DEEPEMED AN EXISTING WELL PERMIT NUMBER OF WELL TO BE REPLACED OR DEEPEMED (IF AVAILABLE) _____		DRAW A SKETCH BELOW SHOWING LOCATION OF WELL IN RELATION TO NEARBY TOWNS AND ROADS AND GIVE DISTANCE FROM WELL TO NEAREST ROAD JUNCTION N 	
Not to be filled in by driller (OEP USE ONLY) APPROP. PERMIT NUMBER _____ GAP _____ FORCE CW WRITE INITIALS PERMIT NO. H0-88-0292 SPECIAL CONDITIONS H0-88-0292			

DRILLER

C1 6630		SEQUENCE NO. (DENV USE ONLY)		STATE OF MARYLAND WELL COMPLETION REPORT FILL IN THIS FORM COMPLETELY PLEASE PRINT OR TYPE				THIS REPORT MUST BE SUBMITTED WITHIN 45 DAYS AFTER WELL IS COMPLETED.					
(THIS NUMBER IS TO BE PUNCHED IN COLUMNS 3-6 ON ALL CARDS)								COUNTY NUMBER A 38694					
DATE Received		DATE WELL COMPLETED		Depth of Well				PERMIT NO. FROM "PERMIT TO DRILL WELL"					
8 13		15 20		22 26 (TO NEAREST FOOT)				28 29 30 31 32 33 34 35 36 37					
OWNER J AND S INVESTMENT		last name		first name		TOWN		SUBDIVISION		SECTION		LOT	
STREET OR RFD		TARACEY COURT		CLARKSBLUFF		LOT 8							
WELL LOG Not required for driven wells				GROUTING RECORD				C 3					
STATE THE KIND OF FORMATIONS PENETRATED, THEIR COLOR, DEPTH, THICKNESS AND IF WATER BEARING				WELL HAS BEEN GROUTED (Circle Appropriate Box)				PUMPING TEST					
DESCRIPTION (Use additional sheets if needed)				TYPE OF GROUTING MATERIAL				HOURS PUMPED (nearest hour)					
CEMENT CM BENTONITE CLAY BC				NO. OF BAGS 8 NO. OF POUNDS 732				PUMPING RATE (gal. per min. to nearest gal.)					
GALLONS OF WATER				DEPTH OF GROUT SEAL (to nearest foot)				METHOD USED TO MEASURE PUMPING RATE Bucket					
from 0 ft. to 32 ft.				(enter 0 if from surface)				WATER LEVEL (distance from land surface)					
BEFORE PUMPING				WHEN PUMPING				TYPE OF PUMP USED (for test)					
A air P piston T turbine				C centrifugal R rotary O other (describe below)				J jet S submersible					
Casing types insert appropriate code below				STEEL CONCRETE PLASTIC OTHER				PUMP INSTALLED					
MAIN CASING TYPE				Nominal diameter top (main) casing (nearest inch)				Total depth of main casing (nearest foot)					
51 60 61				6 63 64				40 66 70					
OTHER CASING (if used)				diameter inch depth (feet) from to				DRILLER WILL INSTALL PUMP YES NO					
EACH CASING				screen type or open hole insert appropriate code below				IF DRILLER INSTALLS PUMP, THIS SECTION MUST BE COMPLETED FOR ALL WELLS EXCEPT HOME USE					
ST STEEL BR BRASS HO OPEN HOLE PL PLASTIC OT OTHER				C 2				TYPE OF PUMP INSTALLED					
DEPTH (nearest ft.)				CAPACITY: GALLONS PER MINUTE (to nearest gallon)				PUMP HORSE POWER					
4 8 9 11 15 17 21				31 35				37 41					
23 24 26 30 32 36				PUMP COLUMN LENGTH (nearest ft.)				CASING HEIGHT (circle appropriate box and enter casing height)					
38 39 41 45 47 51				43 47				+ above } LAND SURFACE (nearest foot)					
SLOT SIZE 1 2 3				DIAMETER OF SCREEN (NEAREST INCH)				- below } 49 50 51					
GRAVEL PACK IF WELL DRILLED WAS FLOWING WELL INSERT F IN BOX 68				OEP USE ONLY (NOT TO BE FILLED IN BY DRILLER)				LOCATION OF WELL ON LOT					
T (E.R.O.S.) WQ				TELESCOPE CASING LOG INDICATOR OTHER DATA				SHOW PERMANENT STRUCTURE SUCH AS BUILDING, SEPTIC TANKS, AND/OR LANDMARKS AND INDICATE NOT LESS THAN TWO DISTANCES (MEASUREMENTS TO WELL)					
DRILLERS IDENT. NO. 348				DRILLERS SIGNATURE				SITE SUPERVISOR (sign. of driller or journeyman responsible for sitework if different from permittee)					

Owner J AND S INVESTMENT

305

2

45'

Total time 15 min. to reach pumping water level 95 ft. below M.P.

HD-224

HOWARD COUNTY HEALTH DEPARTMENT
Bureau of Environmental Health
3525-H Ellicott Mills Drive
Ellicott City, MD 21043
461-9933

APPLICATION FOR PITLESS ADAPTER, WELL PUMP AND PRESSURE TANK INSTALLATION

New Installation ☒
Replacement ☐

Receipt # -0-
Date 3-2-93

Name of Installer T&R Plumbing & Heating, Inc. Telephone (301) 725-2392

License Number 7079

Certified Well Pump Installer ☐ Well Driller ☐ Registered Plumber ☒

Name of Property Owner Montez Ezzat Telephone 992-8003

Subdivision FOX RUN ESTATES Lot # 11 Well Tag # HO-88-0292

Site Address 4526 Tanglewood CT.
Ellicott City, Md. 21043

Pump

1. Type

- a. Deep well jet ☐
b. Shallow well jet ☐
c. Submersible ☒

2. Make JACUZZI

3. Model #

4. Capacity GPM

5. Pump exceeds well capacity Yes ☒ No ☐

6. If Yes, is low pressure cutoff switch installed? Yes ☒ No ☐

7. What methods are used to protect the pump and electrical wiring from vibrations? Torque arrestors ☒ Cable guards ☐ Other ☐

Motor

1. Horsepower

2. RPM

3. Voltage

a. 110

b. 220 ☒

Pitless Adapter

1. Make Harvard

2. Model #

3. Depth 4'

Tank

1. Capacity

2. Pressure relief valve? yes

P.A. OK 4/23/93
4' B.G. MR

Piping

1. Type Crestlon

2. Size 1"

3. NSF and/or BOCA Code approved yes

4. Depth of supply line 4'

Well data

1. Depth ft.

2. Yield GPM

3. Static water level ft.

4. Will water supply be disinfected by installer? no

I understand that it is my responsibility to notify the Howard County Health Department when the installation is ready for inspection (otherwise this permit is null and void).

All information given above is true to the best of my knowledge.

Signature of Applicant: [Signature]

Date: 2-2-93

Note: A sticker indicating approval/status of the installation will be placed on the well casing at the time of the inspection.