

3-19-87
CAREAM

04 - 326636

PERMIT

P 38909

A REPAIR

SEWAGE DISPOSAL SYSTEM

MARYLAND STATE DEPARTMENT OF HEALTH*

DISTRICT _____

HOWARD COUNTY

DATE 3/11/87

BUREAU OF ENVIRONMENTAL HEALTH

461-9933

DATE SYSTEM APPROVED 3/20/87

INDEXED

INSPECTOR C. Williams

Herman Sirk

IS PERMITTED TO INSTALL _____ ALTER X

ADDRESS 2555 Jennings Chapel Road, Woodbine, Maryland 21797 PHONE 489-4724

SUBDIVISION Miley's Delight ROAD 15598 Union Chapel LOT 1

PROPERTY OWNER Carol Kropay (Saundra Quicke)

ADDRESS _____

IF GARBAGE GRINDER IS USED INCREASE SEPTIC TANK CAPACITY BY 50% AND ABSORPTION AREA BY 22%.

GARBAGE GRINDER? YES _____ NO

SEPTIC TANK CAPACITY _____ GALLONS NUMBER OF BEDROOMS 3

REPAIR - CALL FOR INSPECTION WHEN GROUND IS OPENED UP SO SANITARIAN CAN RECOMMEND REPAIR.

5/19/87 - DEEP TRENCH 10 FT DEEP INLET 4 FT
BELOW GRADE 6 FT DEPTH OF STONE
RUN TRENCH OFF OLD DRY WELL 125 SQ FT
ONE SIDE WALL AREA PER BED ROOM

375 SQ FT FOR 3 BED ROOM HOUSE
63 FT LONG IF 6 FT OF STONE

PLANS APPROVED BY C. Williams DATE 3/11/87

COVER NO WORK UNTIL INSPECTED AND APPROVED.

NEITHER THE HOWARD COUNTY COUNCIL NOR THE HEALTH DEPARTMENT IS RESPONSIBLE FOR THE SUCCESSFUL OPERATION OF ANY SYSTEM.

NOTE: CLEANOUT REQUIRED EVERY 70 FEET OF SEWER LINE AND/OR AT 90° SWEEPS IN LINES FROM HOUSE TO DRAIN FIELDS.

NOTE: ALL PARTS OF SEPTIC SYSTEMS (I.E., TANK, DISTRIBUTION BOX, TRENCHES) TO BE 100 FEET FROM WELL. (UNLESS OTHERWISE SPECIFICALLY AUTHORIZED)

NOTE: IF DEEP TRENCH(ES) ARE USED CALL FOR INSPECTION BEFORE AND AFTER PLACING GRAVEL IN TRENCH(ES).

NOTE: NO DRY WELL SHALL EXCEED 15 FOOT IN DIAMETER. NO ABSORPTION TRENCH TO EXCEED 100 FEET IN LENGTH.

NOTE: ALL PIPE FROM HOUSE TO SEPTIC TANK MUST BE CAST IRON OR SCHEDULE 40 PVC OR ABS.

PERMIT VOID AFTER TWO YEARS.

NOTE: INSTALL STAND PIPE ON SEPTIC TANK AND DRY WELL. STAND PIPES MUST BE 6 INCHES IN DIAMETER. CAST IRON, CONCRETE OR TERRA COTTA OR PVC OR ABS ACCEPTED. IF TOP OF SEPTIC TANK IS DEEPER THAN 3 FEET, MANHOLE TO GRADE REQUIRED.

NOTE: DISTRIBUTION BOXES MUST HAVE BAFFLES.

BLDG. PERMITS SIGNED AND RETURNED 5-13-97

Serial # BM 105573 addition to Ban

*INSTALLER IS RESPONSIBLE FOR OBTAINING FINAL APROVAL ON THIS PERMIT

*CALL 461-9933 FOR INSPECTION OF SEPTIC SYSTEMS.

EH - 2-1186

P A 38909

6750
9830

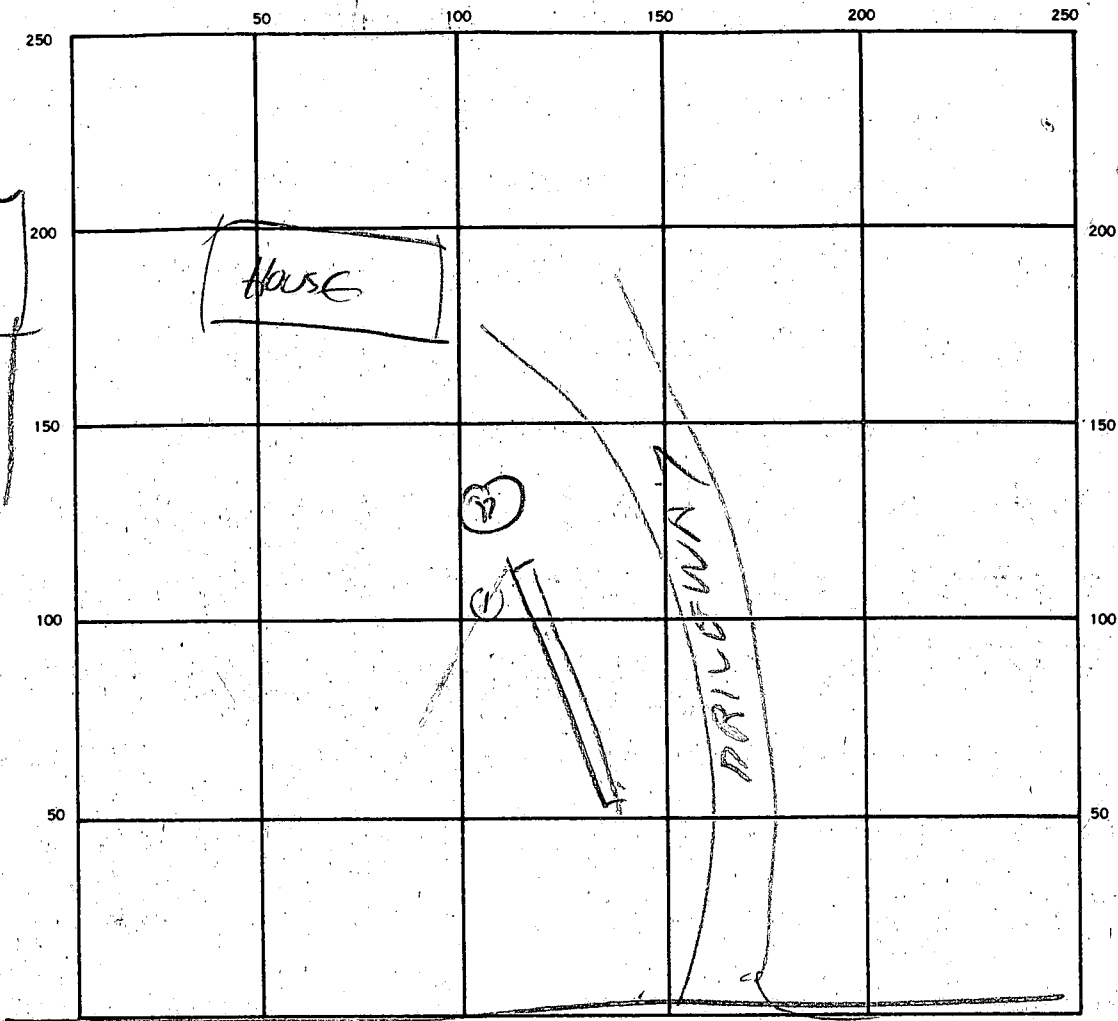

SEPTIC TANK LEVEL EXISTING CLEANOUTS _____

DISTRIBUTION BOX LEVEL _____

DRAIN FIELD/TILE FIELD. DEPTH 10 FT. TRENCH WIDTH 2 FT. INLET DEPTH _____ FT.

EFFECTIVE GRAVEL DEPTH 6 FT. TOTAL LENGTH 63 FT.

NUMBER OF TRENCHES 1 ONE SIDEWALL/BOTTOM AREA 370 SQ. FT.

DRYWELL INSIDE DIAMETER _____ FT. EFFECTIVE DEPTH BELOW INLET _____ FT.

ABSORBENT AREA 370 + EXISTING DWL SQ. FT.

REMARKS 3/19/87 AM - TRENCH DUG, ADD STONE
TO TRENCH & HOOK UP TO OLD DRY WELL

DATE SYSTEM APPROVED 3/20/87 INSPECTOR CWilliam

LANDTECH ASSOCIATES INC.

P.O. BOX 443 GLEN BURNIE, MD 21061 (301) 764-4121

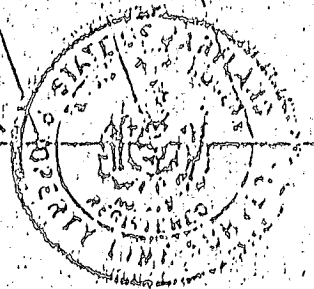
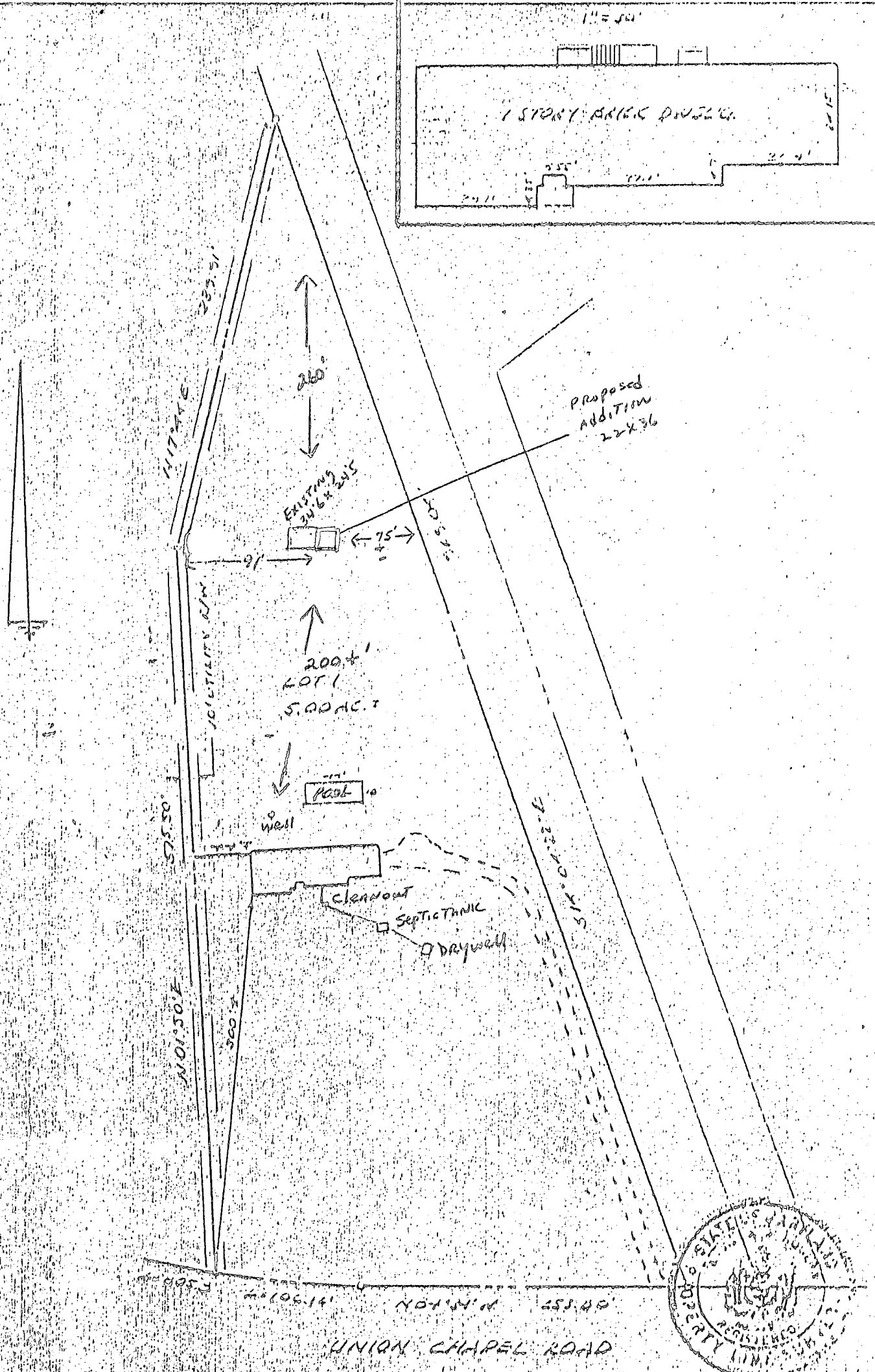

CERTIFICATION: THE ABOVE CERTIFY THAT THE IMPROVEMENTS INDICATED HEREON ARE LOCATED AS SHOWN. THIS IS NOT A PROGRESSIVE LINE SURVEY.			
BY: <i>[Signature]</i>			
DATE	7-21	FOLIO	47
LOT	1	BLOCK	SECT. 11 PLAT
PLAT ENTITLED: <i>[Illegible]</i>			
RECORDED IN: HOWARD COUNTY, MD.			
PLAT BOOK	7	FOLIO	47

15528 UNION CHAPEL ROAD	
FALLS CH. MARYLAND CO.	
SCALE	1" = 100'
DATE	7-21, 1993
CASE NO.	200006
JOB NO.	15528001