

1/3/90 ✓ 2430 ✓
31300 ✓
1/8/90 ASAP
1/4/90 3:00 ✓

Tax ID - 05-409799 File

1/3/90 (2) P.C.O.
1/4/90 (1) P.C.O. C.B. ✓
P 45259

PERMIT

SEWAGE DISPOSAL SYSTEM

MARYLAND STATE DEPARTMENT OF HEALTH

HOWARD COUNTY
BUREAU OF ENVIRONMENTAL HEALTH
461-9933

DISTRICT 5th

DATE 11/22/89

INDEXED

DATE SYSTEM APPROVED 1/8/90

INSPECTOR C.B. ✓

Donald Parlette IS PERMITTED TO INSTALL ALTER

ADDRESS 6575 Route 32, Clarksville, Maryland 21029 PHONE 531-2140

SUBDIVISION Forest Hills ROAD 5942 Trotter Road LOT 34

PROPERTY OWNER Barry R. Thornton

ADDRESS _____

IF GARBAGE GRINDER IS USED INCREASE SEPTIC TANK CAPACITY BY 50% AND ABSORPTION AREA BY 22%.

GARBAGE GRINDER? YES _____ NO

SEPTIC TANK CAPACITY 1000 GALLONS NUMBER OF BEDROOMS 3

TRENCHES - 210 sq. ft. per bedroom. Trench to be 2 feet wide. Inlet $4\frac{1}{2}$ feet below original grade. Bottom maximum depth $7\frac{1}{2}$ feet below original grade. Effective area begins at 4 feet below original grade. 4 feet of stone below distribution pipe.

LOCATION - Place the distribution box approximately 540 feet from the center of Trotter Road and 80 feet from the left lot line as seen when facing the property from Trotter Road. Run trenches along contour toward right lot line.

NOTE - No trench to exceed 100 feet in length. Provide 6" - 8" diameter cleanout and cap to grade or above on septic tank. *ok/cw*

PLANS APPROVED BY C. Williams DATE 10/21/87

COVER NO WORK UNTIL INSPECTED AND APPROVED

NEITHER THE HOWARD COUNTY COUNCIL NOR THE HEALTH DEPARTMENT IS RESPONSIBLE FOR THE SUCCESSFUL OPERATION OF ANY SYSTEM.

NOTE: CLEANOUT REQUIRED EVERY 70 FEET OF SEWER LINE AND/OR AT 90° SWEEPS IN LINES FROM HOUSE TO DRAIN FIELDS

NOTE: ALL PARTS OF SEPTIC SYSTEMS (I.E. TANK, DISTRIBUTION BOX, TRENCHES) TO BE 100 FEET FROM WELL (UNLESS OTHERWISE SPECIFICALLY AUTHORIZED)

NOTE: IF DEEP TRENCHES ARE USED CALL FOR INSPECTION BEFORE AND AFTER PLACING GRAVEL IN TRENCHES

NOTE: NO DRY WELL SHALL EXCEED 15 FOOT IN DIAMETER NO ABSORPTION TRENCH TO EXCEED 100 FEET IN LENGTH.

NOTE: ALL PIPE FROM HOUSE TO SEPTIC TANK MUST BE CAST IRON OR SCHEDULE 40 PVC OR ABS

PERMIT VOID AFTER TWO YEARS

NOTE: INSTALL STAND PIPE ON SEPTIC TANK AND DRY WELL. STAND PIPES MUST BE 6 INCHES IN DIAMETER. CAST IRON, CONCRETE OR TERRA COTTA OR PVC OR ABS ACCEPTED. IF TOP OF SEPTIC TANK IS DEEPER THAN 3 FEET, MANHOLE TO GRADE REQUIRED

NOTE: DISTRIBUTION BOXES MUST HAVE BAFFLES

***INSTALLER IS RESPONSIBLE FOR OBTAINING FINAL APROVAL ON THIS PERMIT**

*CALL 461-9933 FOR INSPECTION OF SEPTIC SYSTEMS.

A
39098

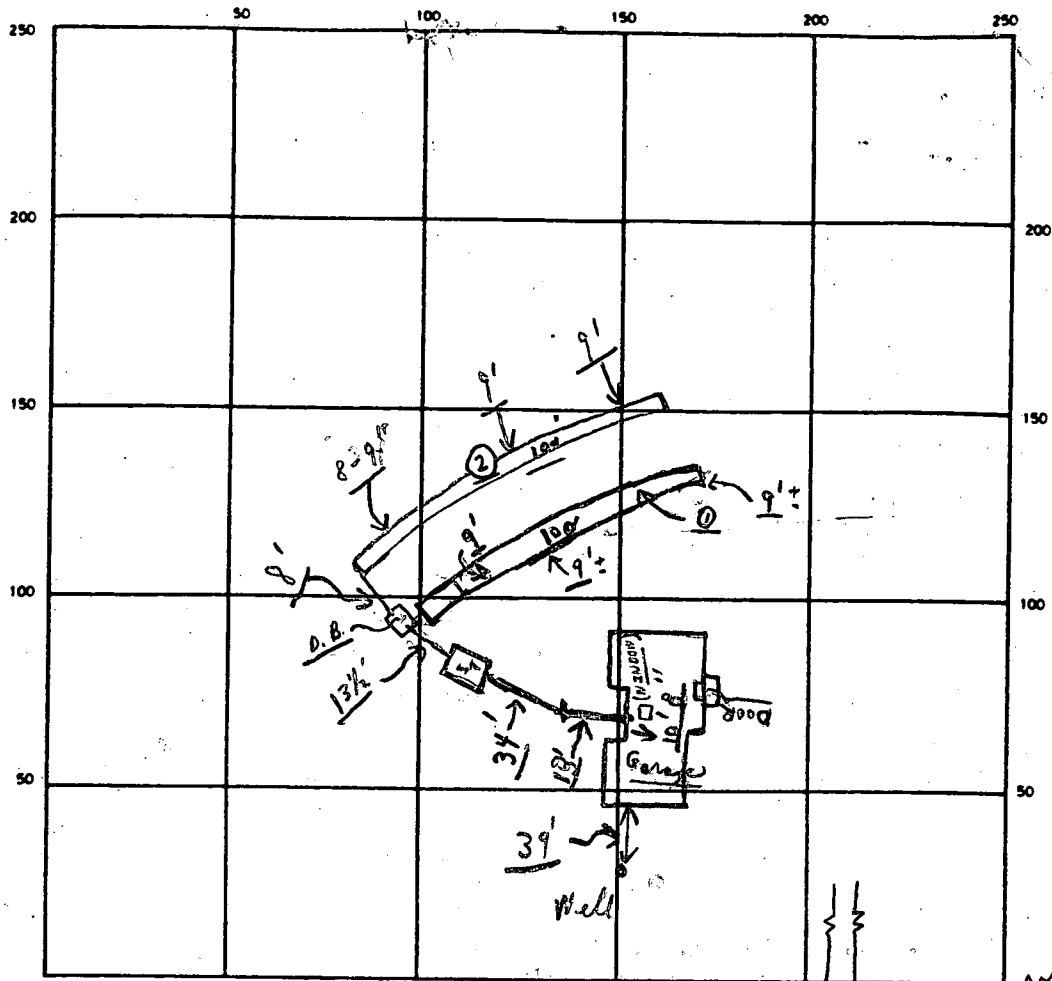

INDICATE NORTH — NAME ADJOINING ROADWAY AS BASE LINE

← TROTTER ROAD →

S.T.

RT. 108

SEPTIC TANK LEVEL OK CLEANOUTS D.K. → 1/8

DISTRIBUTION BOX LEVEL 1/8 OK (Baffle is in)

DRAIN FIELD/TILE FIELD DEPTH 9' avg. 9' FT. TRENCH WIDTH 2 FT. INLET DEPTH 4 1/2' FT.

EFFECTIVE GRAVEL DEPTH 4 1/2 FT. TOTAL LENGTH 100' 100' } 200 FT.

NUMBER OF TRENCHES 2 ONE SIDEWALL/BOTTOM AREA 900+ SQ. FT.

DRYWELL INSIDE DIAMETER _____ FT. EFFECTIVE DEPTH BELOW INLET _____ FT.

ABSORBENT AREA 900+ SQ. FT.

REMARKS 1/3/90 P.M. #1 trench, only ok for stone;
1/2/90 #2 trench also ok for stone; Hold FOR CALL. C.B.S.
1/4/90 - P.M. - NO PIPE IN YET? NO CHANGE - LEFT STICKER ON REAR WINDOW. C.B.S.
1/6/90 A.M. OK TO COVER ALL WORK, FINAL. C.B.S.

DATE SYSTEM APPROVED 1/8/90 INSPECTOR Charles Bryan, Theaker

Permit
10/25/78
1:30 P.M.

APPLICATION

SEWAGE DISPOSAL TESTING

STATE OF MARYLAND - DEPARTMENT OF HEALTH AND MENTAL HYGIENE

A 29075
P _____

HOWARD COUNTY HEALTH DEPARTMENT
ENVIRONMENTAL HEALTH SERVICES
P.O. BOX 476 ELLICOTT, MARYLAND 21043
TELEPHONE: 992-2330

DISTRICT 5th
DATE 10/17/78

TO: THE COUNTY HEALTH OFFICER
ELLICOTT CITY, MARYLAND

I, HEREBY, APPLY FOR THE NECESSARY TEST IN ORDER TO CONSTRUCT (OR RECONSTRUCT) A SEWAGE DISPOSAL SYSTEM.

PROPERTY OWNER Mrs. Marie Von Bretzel Barry R. Thornton
ADDRESS 5946 Trotter Rd PHONE 531-5841

PROPERTY LOCATION:
SUBDIVISION Forest Hills LOT NO. NEW 26
5942
ROAD AND DESCRIPTION Trotter Road

SIZE OF LOT 12.380 acres TYPE BLDG. 3 or 4 bedrooms

THE SYSTEM INSTALLED UNDER THIS APPLICATION IS ACCEPTABLE ONLY UNTIL PUBLIC FACILITIES BECOME AVAILABLE.
I FULLY UNDERSTAND THE FEE CONNECTED WITH THE FILING OF THIS PERC TEST APPLICATION IS NON-REFUNDABLE UNDER

ANY CIRCUMSTANCES.

SIGNATURE OF APPLICANT Marie von Bretzel

APPROVED BY _____ FOR _____ DATE _____

REJECTED BY _____ FOR _____ DATE _____

HOLD PENDING FURTHER TESTS _____ DATE _____

REASONS FOR REJECTION OR HOLDING 10/25/78 PERC OK HOLD FOR PLAT

10/30/78

BLDG. PERMIT SIGNED
AND RETURNED 10/31/78
Serial # 27960
SFD - 3 Bedroom

THIS IS NOT A PERMIT

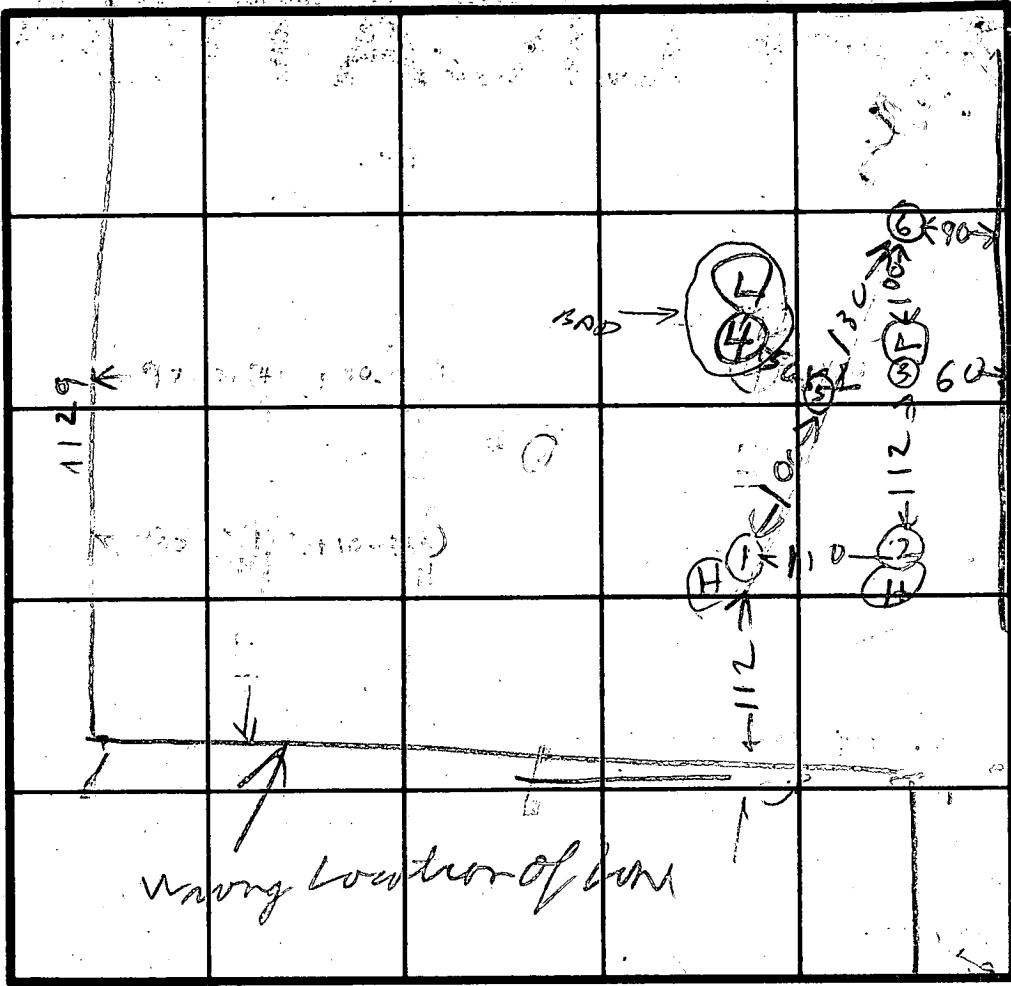
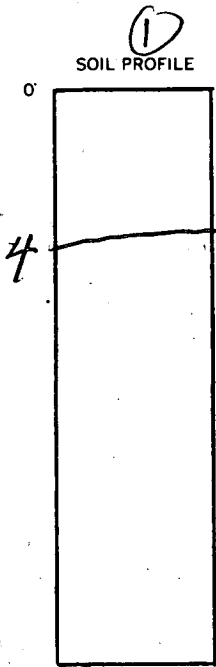

INDICATE NORTH - NAME ADJOINING ROADWAY AS BASE LINE.

| DATE | TEST NO. | DEPTH | PRE-WET | | TEST - 1" DROP | | TIME |
|----------|----------|--------|---|------|----------------|------|------|
| | | | START | STOP | START | STOP | |
| 10/25/78 | 1S | 5 | 141 | 143 | 143 | 145 | 2 |
| | 1D | 13 | 142 | 146 | 146 | 155 | 9 |
| | 2V | 12 1/2 | ALL SAND | | | | |
| | 3D | 12 1/2 | 151 | 155 | 155 | 206 | 11 |
| | 3S | 5 1/2 | 151 | 153 | 153 | 155 | 2 |
| | 4D | 13 | 204 | 245 | 1st inch | 41 | FAIL |
| | 4S | 5 | 204 | 245 | latter open | | FAIL |
| | 5V | 13 1/2 | TOP 4 FT CAT 15 H BOT 9 1/2 FT SANDY | | | | |
| | 6S | 6 | 149 | 151 | 151 | 154 | 3 |
| 10/24/78 | 6D | 13 1/2 | 149 | 151 | 151 | 154 | 3 |

REMARKS Lot lines changed after Lot Record
in 1955 New Plat Needed

TYPE OF SOIL _____

TESTED BY R Hedges

ALSO PRESENT MRS VON BRETZEL

5
9-18-87
9:30 AM
Prelim

APPLICATION

Page 1
of 2

Page

A 39098

PERCOLATION TESTING

P _____

HOWARD COUNTY HEALTH DEPARTMENT
BUREAU OF ENVIRONMENTAL HEALTH
P.O. BOX 476 ELLICOTT CITY, MARYLAND 21043
TELEPHONE: 461-9933

DISTRICT 5711

DATE 4-10-87

OK TO PROCESS, SA
DATE GIVEN TO OFC,

TO: THE COUNTY HEALTH OFFICER
ELLICOTT CITY, MARYLAND

I HEREBY APPLY FOR THE NECESSARY TEST IN ORDER TO CONSTRUCT (OR RECONSTRUCT) A SEWAGE DISPOSAL SYSTEM.

PROPERTY OWNER Allan M. & Susan M. Tibbels

ADDRESS 5946 Trotter Road, Clarksville, MD PHONE _____

PROSPECTIVE BUYER Earth Builders Corp.

ADDRESS 5601 Van Dusen Road, Laurel, MD 20707 PHONE (301) 953-1880
(301) 792-2991

PROPERTY LOCATION: Lot 26 adjacent to 5946 Trotter Rd., Clarksville, MD

SUBDIVISION Forest Hills LOT NO. 26

ROAD AND DESCRIPTION Fifty (50) foot right of way off of Trotter Road

TAX MAP 35 PARCEL # 373

SIZE OF LOT 9.584 acres TYPE BLDG. single family dwelling
(SINGLE FAMILY DWELLING OR COMMERCIAL)

THE SYSTEM INSTALLED UNDER THIS APPLICATION IS ACCEPTABLE ONLY UNTIL PUBLIC FACILITIES BECOME AVAILABLE. I FULLY UNDERSTAND THE FEE CONNECTED WITH THE FILING OF THIS PERC TEST APPLICATION IS NON-REFUNDABLE UNDER ANY CIRCUMSTANCES. I ALSO AGREE TO COMPLY WITH ALL M.O.S.H.A. REQUIREMENTS IN TESTING THIS LOT.

Wayne Panza
(SIGNATURE OF APPLICANT)

APPROVED BY _____ FOR _____ DATE _____

REJECTED BY _____ FOR _____ DATE _____

HOLD PENDING FURTHER TESTS _____ DATE _____

REASONS FOR REJECTION OR HOLDING 5/18/87 PERC OK SEC

ATTACHED PLAT OWNER MUST
SUBMIT PERC CERT WELL SITE PLAT

THIS IS NOT A PERMIT

SEE ATTACHED PLAT

HOLE ELEVATION
 (1) (2) LOWEST

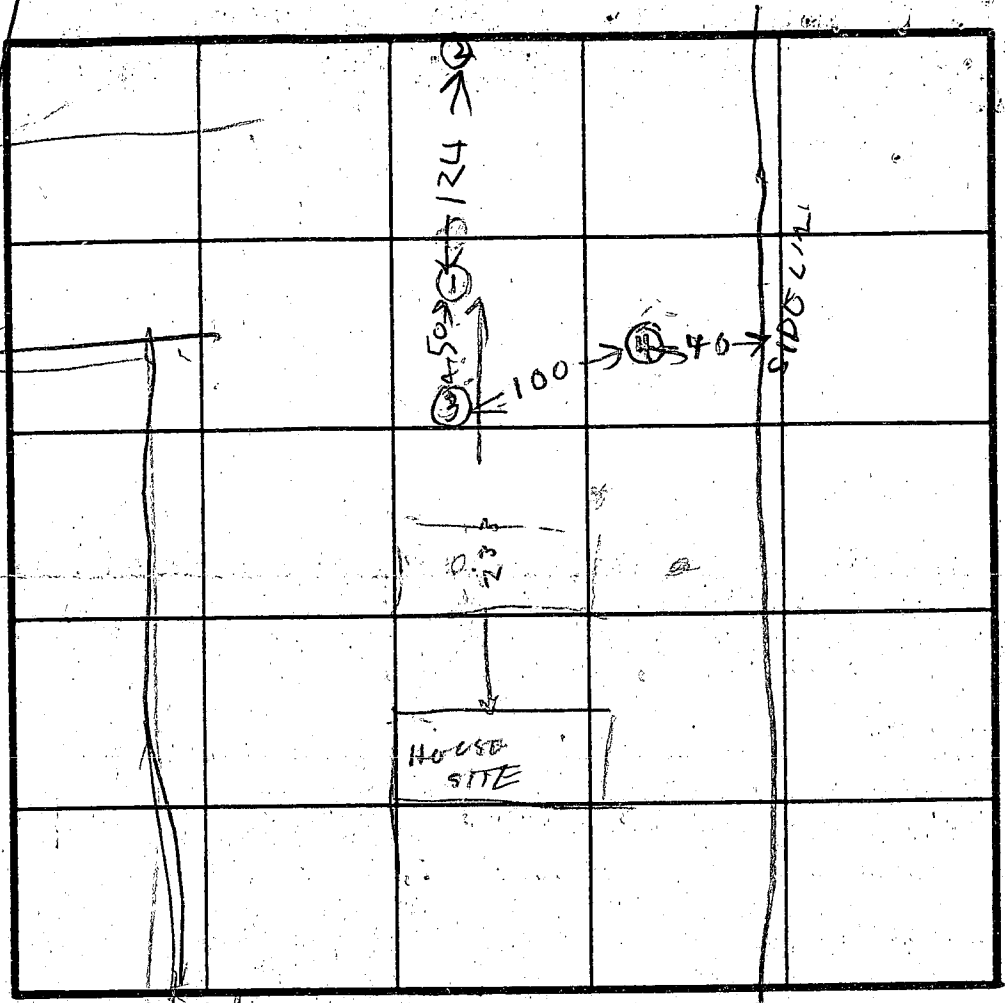
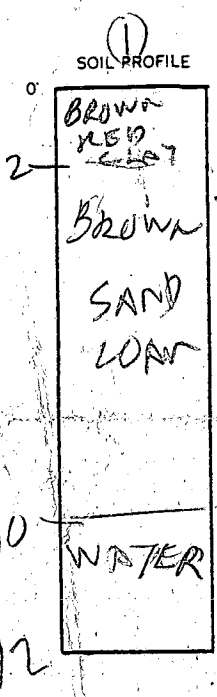

- (2)
- BROWN CLAYED CLAY
 - BROWN RED CLAY SAND SILT
 - GRAY BROWN SAND LOAM
- (3)
- RED BROWN CLAY
 - BROWN WHITE SAND LOAM
- (4)
- BROWN RED CLAY
 - GRAY BROWN SAND LOAM

R/W INDICATE NORTH - NAME ADJOINING ROADWAY AS BASE LINE

| DATE | TEST NO. | DEPTH | PRE-WET | | TEST - 1" DROP | | TIME |
|---------|----------|-------|-------------|------|------------------|-------|------|
| | | | START | STOP | START | STOP | |
| 5/18/87 | 15 | 3.5 | 1040 | 1050 | 1058 | 1120 | 22 |
| | 14 | 12 | UNSAT WATER | | | 10 | 5 |
| | 25 | 3 | 1053 | 1128 | SLOW | UNSAT | |
| | 20 | 7 | 1114 | 1120 | 1120 | 1129 | 9 |
| | 35 | 4.5 | 1205 | 1210 | 1210 | 1218 | 8 |
| | 3 | 12 | OK | | | | |
| | 4 | 4 | 1221 | 100 | LITTLE PERC SLOW | | |
| | 4 | 12 | OK | | BELOW 5 FT | | |
| | | | | | | | |
| | | | | | | | |
| | | | | | | | |
| | | | | | | | |
| | | | | | | | |
| | | | | | | | |

REMARKS: 5/18/87. CRANE SAID SOMEONE WOULD PERC THIS LOT IN PM.

TYPE OF SOIL _____
 TESTED BY R. HODGES

BACKHOLE DIGGER of
 BUYER R IVANE PANSA
 ALSO PRESENT

5/10/87

Page 2 of 2

APPLICATION

A 39098

PERCOLATION TESTING

P _____

HOWARD COUNTY HEALTH DEPARTMENT
BUREAU OF ENVIRONMENTAL HEALTH
P.O. BOX 476 ELLICOTT CITY, MARYLAND 21043
TELEPHONE: 461-9933

DISTRICT 5TH

DATE 4-10-87

TO: THE COUNTY HEALTH OFFICER
ELLICOTT CITY, MARYLAND

I, HEREBY, APPLY FOR THE NECESSARY TEST IN ORDER TO CONSTRUCT (OR RECONSTRUCT) A SEWAGE DISPOSAL SYSTEM.

PROPERTY OWNER A & S TIBBELS

ADDRESS 5946 DROTTER PHONE _____

PROSPECTIVE BUYER EARTH BUILDERS

ADDRESS 5601 VANOUSEN RD PHONE 953 1800
792 2997

PROPERTY LOCATION:

SUBDIVISION FOREST HILLS TRACT 49 LOT NO. 26

ROAD AND DESCRIPTION _____

TAX MAP _____ PARCEL # _____

SIZE OF LOT 0.5 TYPE BLDG. SINGLE FAMILY DWELLING
(SINGLE FAMILY DWELLING OR COMMERCIAL)

THE SYSTEM INSTALLED UNDER THIS APPLICATION IS ACCEPTABLE ONLY UNTIL PUBLIC FACILITIES BECOME AVAILABLE. I FULLY UNDERSTAND THE FEE CONNECTED WITH THE FILING OF THIS PERC TEST APPLICATION IS NON-REFUNDABLE UNDER ANY CIRCUMSTANCES. I ALSO AGREE TO COMPLY WITH ALL M.O.S.H.A. REQUIREMENTS IN TESTING THIS LOT.

(SIGNATURE OF APPLICANT)

APPROVED BY _____ FOR _____ DATE _____

REJECTED BY _____ FOR _____ DATE _____

HOLD PENDING FURTHER TESTS _____ DATE _____

REASONS FOR REJECTION OR HOLDING SEE PAGE 1

THIS IS NOT A PERMIT

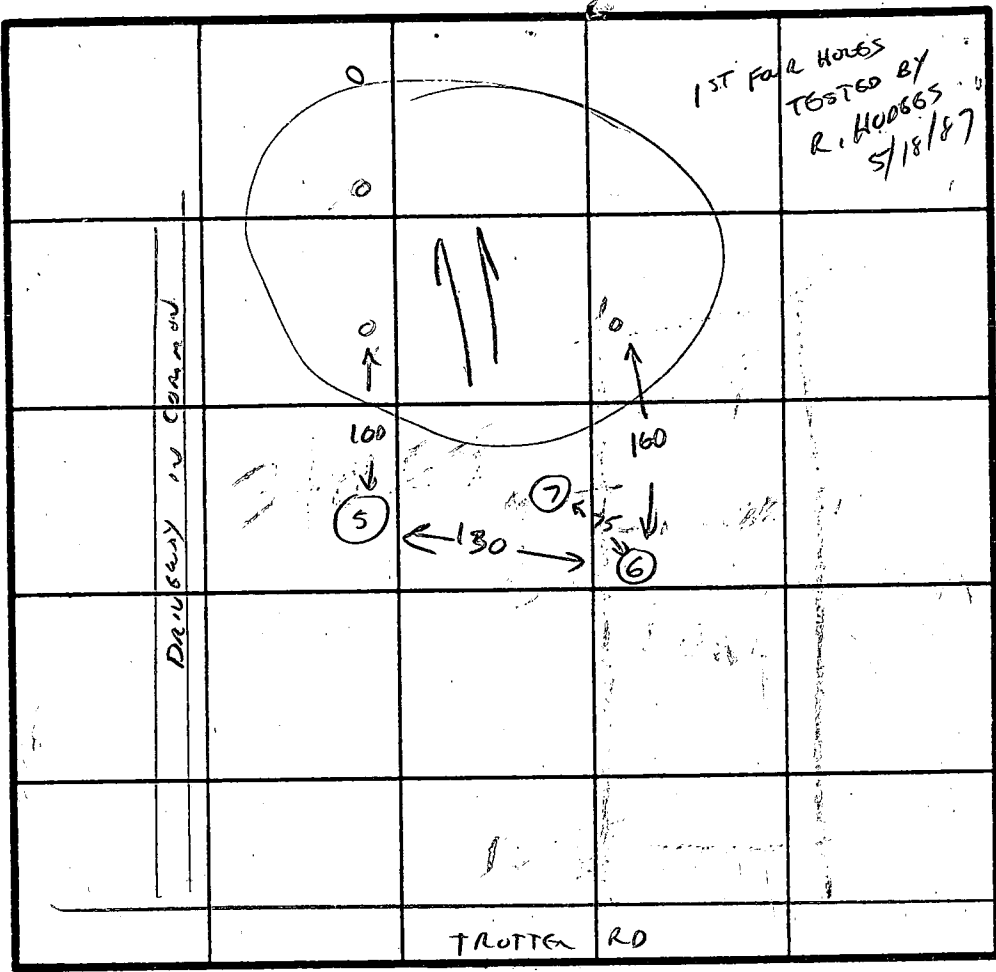
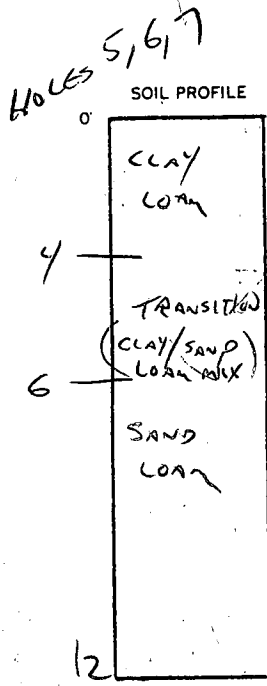

SEE ATTACHED PLAT

INDICATE NORTH - NAME ADJOINING ROADWAY AS BASE LINE.

| DATE | TEST NO. | DEPTH | PRE-WET | | TEST - 1" DROP | | TIME | |
|---------|-------------------------|-------|--|------|---------------------------|------|----------------|--|
| | | | START | STOP | START | STOP | | |
| 5/18/87 | 5, 6, 7 | 0-4' | CLAY | | | | | |
| | | 4-6' | TRANSITION ZONE | | PERC RATE VARIABLE | | (5-20 MIN EST) | |
| | ALL THREE HOLES SIMILAR | | | | DEPENDS UPON % CLAY, SAND | | | |
| | | 6-12' | CONSISTENT SAND LOAM | | PERC RATE < 10 MIN EST. | | | |
| | | 12 | | | | | | |
| | | | FOLLOW-UP TO TESTING STARTED EARLY IN DAY. | | | | | |
| | | | NO OPPORTUNITY TO RUN INFILTRATION TEST - OUT OF TIME. | | | | | |
| | | | SOILS SIMILAR IN APPEARANCE TO TIME 2 1" HOLES | | | | | |
| | | | TESTED SUCCESSFULLY BY RAY HOOGES. | | | | | |

REMARKS GREATER THAN 10,000 SQ FT ESTABLISHED.

TYPE OF SOIL CLAY LOAM/SAND LOAM

TESTED BY C. Williams ALSO PRESENT WAYNE BANTHEL COUNCIL

EH-12-1079

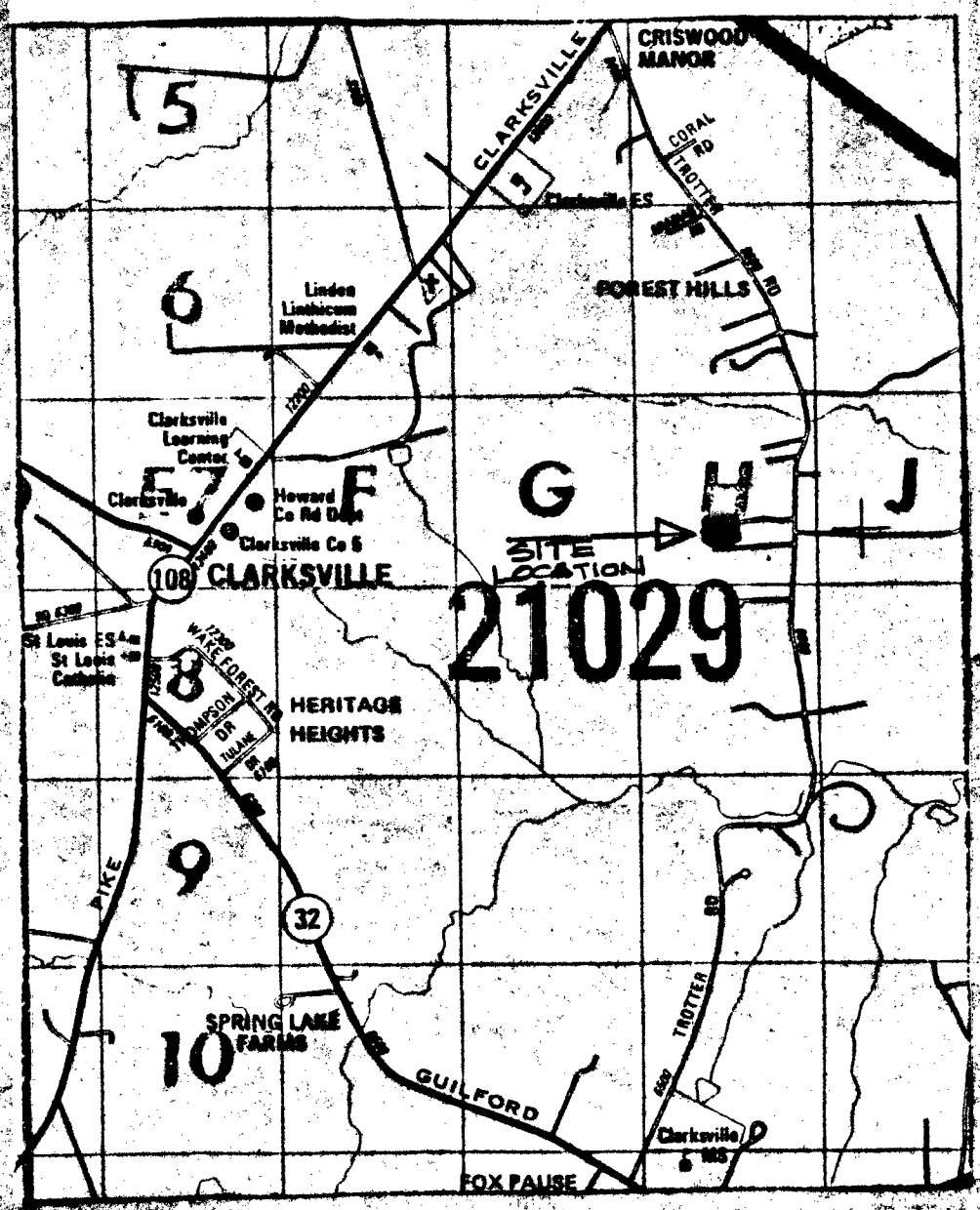

VICINITY MAP
SCALE: 1" = 2000'

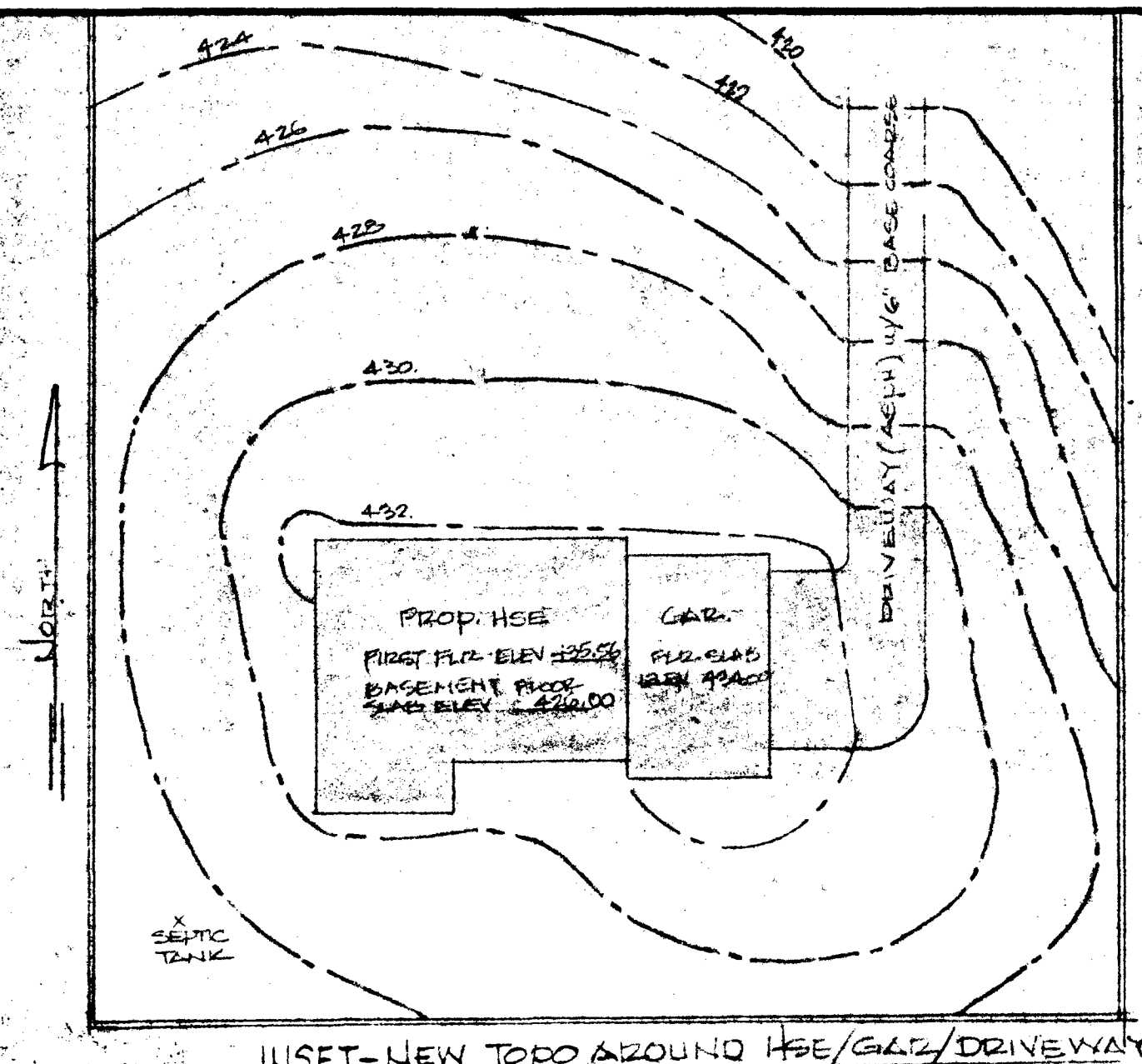

INSET - NEW TOPO AROUND HSE/GAR/DRIVEWAY
SCALE: 1" = 50'

GEN. NOTES:

1. SEPTIC SYSTEM - PERM. TYP. (A-2975)
 - A. MINIMUM 60 FT ABSORBENT AREA @ 210 SQ FT/60' @ 210 SQ FT/60' (REQD.)
 - B. TRENCH REQUIREMENTS: LENGTH: PER REQUIREMENT = 600 SQ FT/A = 157.5 FT. ACCORDINGLY USE 2 TRENCHES EACH 20 FT LONG. TRENCH: SHALL BE TWO FEET WIDE. INLET 4 FT BELOW ORIGINAL GRADE. BOTTOM MAXIMUM DEPTH 2 FT BELOW 60% OF EFFECTIVE AREA BEING 4 FT BELOW CUR. GRA. 4 FT OF STONE BELOW DISTRIBUTION PIPE.
 - C. DISTRIBUTION BOX SHALL BE INSTALLED (2 TRENCHES)
 - D. SEPTIC TANK SIZE - FOR THREE BEDROOMS = 1000 GALLON
 - E. CHARGE DISPOSAL - NONE TO BE INSTALLED.
 - F. CLEANOUT & CAP TO BE INSTALLED AT GARAGE ABOVE SEPTIC TANK.
2. EXCAVATION/EMBANKMENT
 - A. HOUSE FOOTPRINT SHOWN WILL BE EXCAVATED TO ELEV. 420.
 - B. MATERIAL REMOVED FROM EXCAVATION PROCESS WILL BE UTILIZED FOR EMBANKMENT (FILL MATERIAL) FOR GARAGE/DRIVEWAY & AREAS ADJACENT TO THE HOUSE.
 - C. FINAL TOPOGRAPHY OF DISTURBED AREAS ADJACENT TO HOUSE LOCALS ARE SHOWN ON INSET - THIS SHEET.
3. SITE ACCESS
 - A. AGREEMENT IS ESTABLISHED WITH OWNER OF LOT 35 FOR JOINT USE OF DRIVEWAY SHOWN (THIS SHEET DURING AND AFTER CONSTRUCTION OF BUILDING ON LOT 34.
4. SITE DRAINAGE
 - A. FINISH GRADE AROUND STRUCTURE SHALL SLOPE AWAY FROM FOUNDATION WALLS A DISTANCE NOT LESS THAN THREE FEET TO INSURE THAT POSITIVE WATER-FLOW IS AWAY FROM PROPOSED STRUCTURE.
 - B. STRUCTURE TO BE PROVIDED WITH RAIN GUTTERS AND DOWNSPOUTS.
5. WELL - PERMIT # A-2975

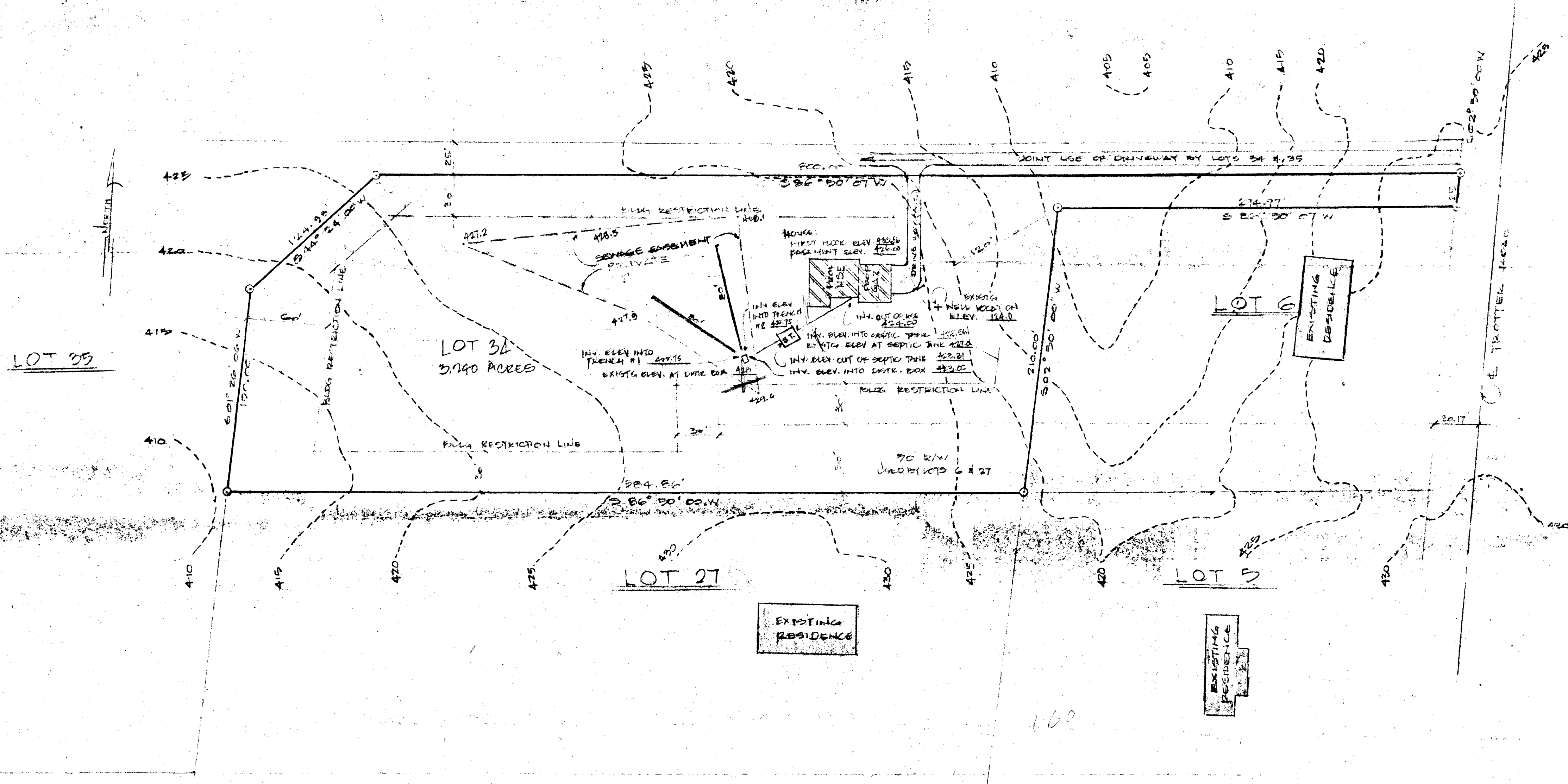

LEGEND

- 420 --- EXISTING CONTOUR LINE
- 430 --- PROPOSED CONTOUR LINE
- [Hatched Box] EXISTING STRUCTURES
- [Solid Box] PROPOSED STRUCTURES
- [Box with '27'] SEPTIC TANK (1000 GALL)
- [Line with '60'] 60' DEEP OF SEPTIC FIELD TRENCH
- [Dashed Line] PUBLIC RESTRICTION LINE
- [Dotted Line] BOUND. LINE (AZIMUTH & DIST.)
- [Line with '20'] PRIVATE SEWAGE BASEMENT BOX

8/3/89
PLANS O.K.
B.H.

LOT & STRUCTURE LOCATION - EXISTING TOPOGRAPHY
WELL & SEPTIC SYSTEMS (LOCATION/ELEVATIONS)
SCALE: 1" = 50'

PLOT PLAN -

| | | |
|--|----------------|----------------|
| THORNTON RESIDENCE LOT 34 - TRACT 14-000 | | |
| SCALE: 1" = 50' | APPROVED BY: | DRAWN BY: B.H. |
| DATE: 8/3/89 | | REVISED: |
| LOCATION OF PROPERTY & PROPOSED STRUCTURE, WELL & SEPTIC SYSTEMS | | |
| EXISTING & PROPOSED TOPOGRAPHY | DRAWING NUMBER | SHEET 1 OF 5 |

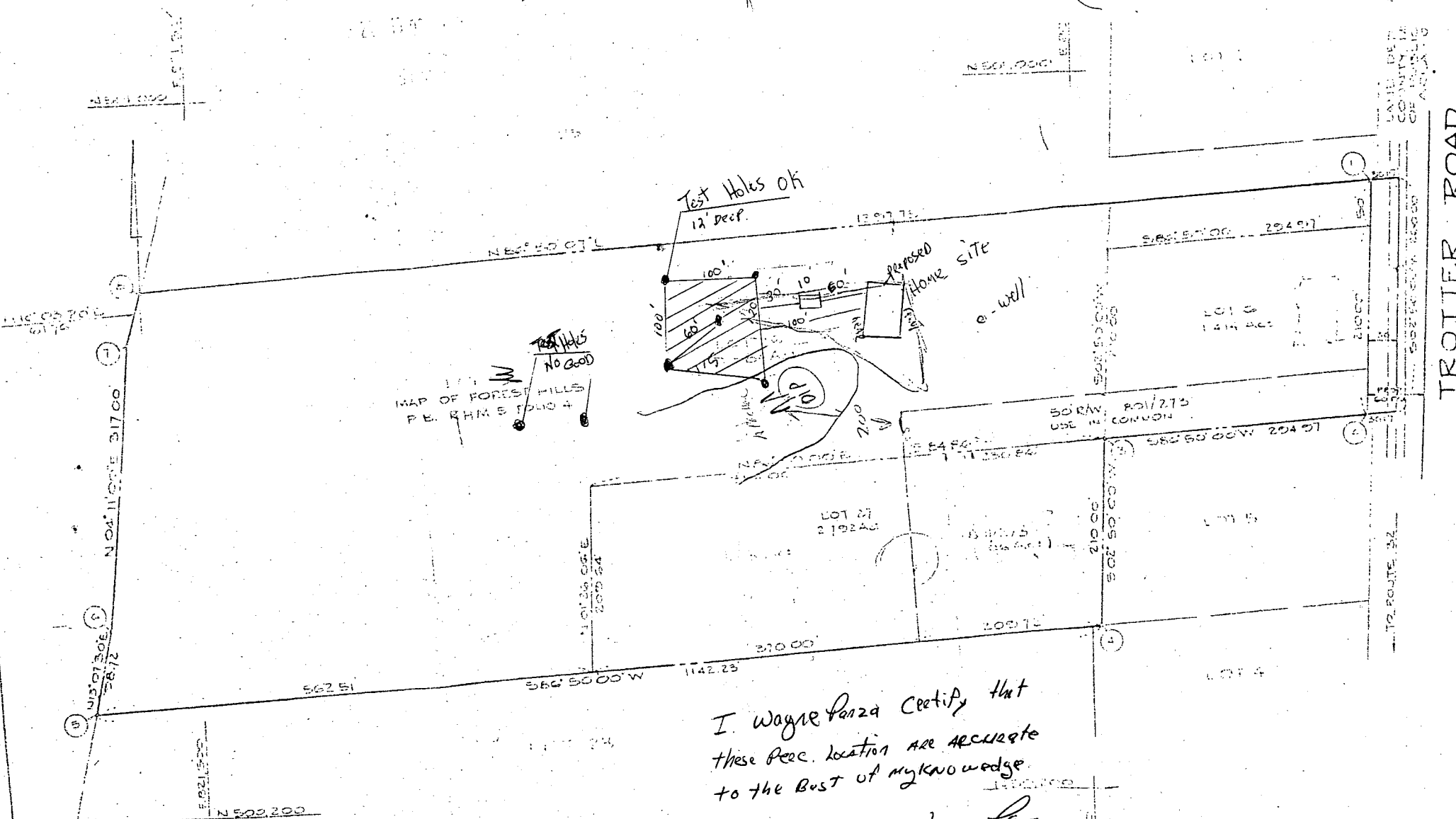

NOTE: 1 PURPOSE OF RESUBDIVISION ADD 173646 TO DEED E01/273
 2 EXIST. DWELLING ON LOT 27 AND LOT 5
 3 SEE MAP OF FOREST HILL PLATEBOOK RHM 5 FOLIO 4
 4 TOTAL NUMBER OF LOTS = 2
 5 TOTAL AREA OF LOTS = 13,700 AC
 6 TOTAL AREA OF ROAD DEDICATION = 0.170 AC
 7 TOTAL AREA OF PLAT = 13,530 AC
 8 TAX MAP 35 P17 & P120

I, Wayne Panza Certify that these Bear Location ARE ACCURATE to the Best of my knowledge.

Wayne Panza
 5/19/87

OWNER'S CERTIFICATE
 I, MARIAN VON BERTZEL, WIDOW, ROY F. NEWMAN III AND BARBARA NEWMAN, SHOWN (DESCRIBED HEREON) HEREIN AS THE PROPRIETORS OF THE ABOVE DESCRIBED REAL ESTATE, DO HEREBY CERTIFY THAT THE INFORMATION CONTAINED HEREIN IS TRUE AND CORRECT TO THE BEST OF OUR KNOWLEDGE AND BELIEF.

B 7 5706 SEQUENCE NO. (OEP USE ONLY)
(THIS NUMBER IS TO BE PUNCHED IN COLS. 3-6 ON ALL CARDS)

STATE OF MARYLAND PERMIT TO DRILL WELL
please print or type

OEP PERMIT NUMBER
40-91-2240
fill in this form completely

Date Received
OWNER INFORMATION
8 13
15 Last Name 34
36 Street or RFD 55
57 Town 70 State 72 Zip 76

B 3 LOCATION OF WELL
1 2
8 COUNTY 21
23 SUBDIVISION 42
SECTION 44-46 LOT 48-50 (P. 373)
52 NEAREST TOWN 71
MILES FROM TOWN (enter 0 if in town) 73 76 77 78

DRILLER INFORMATION
Driller's Name 77 License No. 80
Firm Name
Address
Signature Date

B 4 DIRECTION OF WELL FROM TOWN (CIRCLE BOX)
NEAR WHAT ROAD
ON WHICH SIDE OF ROAD (CIRCLE APPROPRIATE BOX)
DISTANCE FROM ROAD
ENTER FT or MI

B 2 WELL INFORMATION
APPROX. PUMPING RATE (GAL. PER MIN.)
AVERAGE DAILY QUANTITY NEEDED (GAL. PER DAY)

USE FOR WATER (CIRCLE APPROPRIATE BOX)
D HOME (SINGLE OR DOUBLE HOUSEHOLD UNIT ONLY)
F FARMING (LIVESTOCK WATERING & AGRICULTURAL IRRIGATION)
I INDUSTRIAL, COMMERCIAL, STATE AND FEDERAL GOV. OTHER (REQUIRES APPROPRIATION PERMIT)
P PUBLIC OR PRIVATE WATER COMPANY (REQUIRES APPROPRIATION PERMIT AND STATE HEALTH DEPARTMENT APPROVAL)
T TEST, OBSERVATION, MONITORING (MAY REQUIRE APPROPRIATION PERMIT)

NOT TO BE FILLED IN BY DRILLER HEALTH DEPARTMENT APPROVAL
COUNTY NAME
OEP SIGNATURE
DATE ISSUED
CO SIGNATURE
EXP. DATE
NORTH GRID
EAST GRID

APPROXIMATE DEPTH OF WELL FEET

APPROXIMATE DIAMETER OF WELL INCH NEAREST

METHOD OF DRILLING (circle one)
BORED (or Augered) JETTED Jetted & DRIVEN
AIR-ROtary AIR-PERcussion ROTARY (Hydraulic Rotary)
CABLE REVERSE-ROtary DRive-POINT
other

SHOW MAJOR FEATURES OF BOX & LOCATE WELL WITH AN X
SOURCES OF DRILLING WATER
WRITE THE BOX NUMBER FROM THE MAP HERE
DRAW A SKETCH BELOW SHOWING LOCATION OF WELL IN RELATION TO NEARBY TOWNS AND ROADS AND GIVE DISTANCE FROM WELL TO NEAREST ROAD JUNCTION

REPLACEMENT OR DEEPEINED WELLS (CIRCLE APPROPRIATE BOX)
N THIS WELL WILL NOT REPLACE AN EXISTING WELL
Y THIS WELL WILL REPLACE A WELL THAT WILL BE ABANDONED AND SEALED
S THIS WELL WILL REPLACE A WELL THAT WILL BE USED AS A STANDBY
D THIS WELL WILL DEEPEIN AN EXISTING WELL
PERMIT NUMBER OF WELL TO BE REPLACED OR DEEPEINED (IF AVAILABLE)

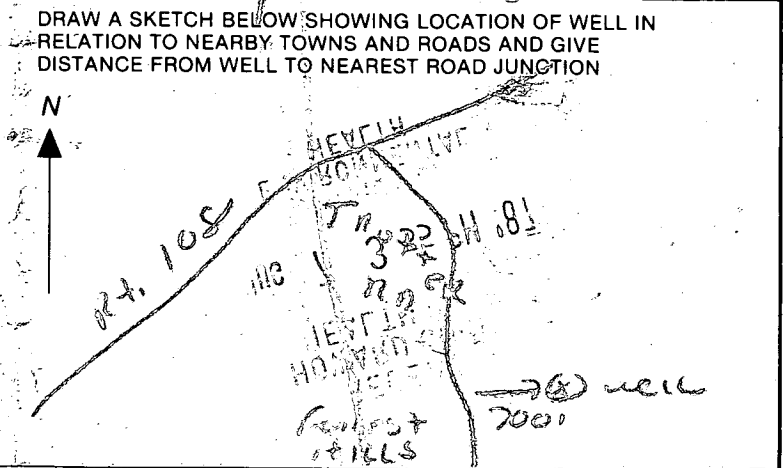

Not to be filled in by driller (OEP USE ONLY)
APPROX. PERMIT NUMBER
FORCE PERMIT NO.
SPECIAL CONDITIONS