

7/20/94  
c/o 12:00 pm

03-314472

# PERMIT

SEWAGE DISPOSAL SYSTEM

DEPARTMENT OF HEALTH AND MENTAL HYGIENE

P 50122

A 39573

DISTRICT 5th

DATE 06/30/94

HOWARD COUNTY HEALTH DEPARTMENT

BUREAU OF ENVIRONMENTAL HEALTH

~~X4519932~~ 313-2640

DATE SYSTEM APPROVED 7/20/94

INSPECTOR ALM

INDEXED

South Carroll Backhoe, Inc. IS PERMITTED TO INSTALL ☒ ALTER

ADDRESS 4410 Salem Bottom Road, Westminster, Maryland 21157 PHONE 875-4197

SUBDIVISION Crystal Clear LOT 15 ROAD 13940 Kennard Drive

PROPERTY OWNER ~~Douglas Homes, Inc.~~ Dana Borg

ADDRESS

SEPTIC TANK CAPACITY 1250 GALLONS

NUMBER OF BEDROOMS 4

180 SQUARE FEET PER BEDROOM

LINEAR FEET OF TRENCH REQUIRED 144

**BUILDING PERMIT SIGNED**

**AND RETURNED**

318-03 600190708 - GARAGE w/BRN ROOM ABOVE  
7/20/94  
5/20/94  
2/20/94

TRENCHES - Trench to be 2 feet wide. Inlet 3 feet below original grade. Bottom maximum depth 8 feet below original grade. Effective area begins at 3 feet below original grade. 5 feet of stone below distribution pipe.

LOCATION - Start first trench 90 feet from the left lot line and 250 feet from the rear lot line. Run trenches along contour toward left lot line. MAXIMUM TRENCH LENGTH 70 FEET. -OK to run 2 72' trenches ALM 7/20/94

NOTES - No trench to exceed 100 feet in length. Provide 6" - 8" diameter cleanout and cap to grade or above on septic tank. OK 6/17/94 DKS

PLANS APPROVED BY C. Williams DATE 07/06/84

COVER NO WORK UNTIL INSPECTED AND APPROVED

NEITHER THE HOWARD COUNTY COUNCIL NOR THE HEALTH DEPARTMENT IS RESPONSIBLE FOR THE SUCCESSFUL OPERATION OF ANY SYSTEM

NOTE: CLEANOUT REQUIRED EVERY 70 FEET OF SEWER LINE AND/OR AT 90° SWEEPS IN LINES FROM HOUSE TO DRAIN FIELDS, 90° ELBOWS NOT ACCEPTABLE.

NOTE: ALL PARTS OF SEPTIC SYSTEMS (I.E. TANK, DISTRIBUTION BOX TRENCHES) TO BE 100 FEET FROM WELL (UNLESS OTHERWISE SPECIFICALLY AUTHORIZED)

NOTE: IF DEEP TRENCH(ES) ARE USED CALL FOR INSPECTION BEFORE AND AFTER PLACING GRAVEL IN TRENCH(ES)

NOTE: NO DRY WELL SHALL EXCEED 15 FOOT IN DIAMETER NO ABSORPTION TRENCH TO EXCEED 100 FEET IN LENGTH

NOTE: ALL PIPE FROM HOUSE TO SEPTIC TANK MUST BE CAST IRON OR SCHEDULE 35/40 PVC OR ABS

PERMIT VOID AFTER TWO YEARS

**BLDG. PERMIT SIGNED**

**AND RETURNED** 7/15/94

Serial # 53356

NOTE: INSTALL STAND PIPE ON SEPTIC TANK AND DRY WELL STAND PIPES MUST BE 6 INCHES IN DIAMETER CAST IRON, CONCRETE OR TERRA COTTA OR PVA OR ABS ACCEPTED. IF TOP OF SEPTIC TANK IS DEEPER THAN 3 FEET. MANHOLE TO GRADE REQUIRED. *Signature*

NOTE: DISTRIBUTION BOXES MUST HAVE BAFFLES

**\*INSTALLER IS RESPONSIBLE FOR OBTAINING FINAL APPROVAL ON THIS PERMIT**

A 39573

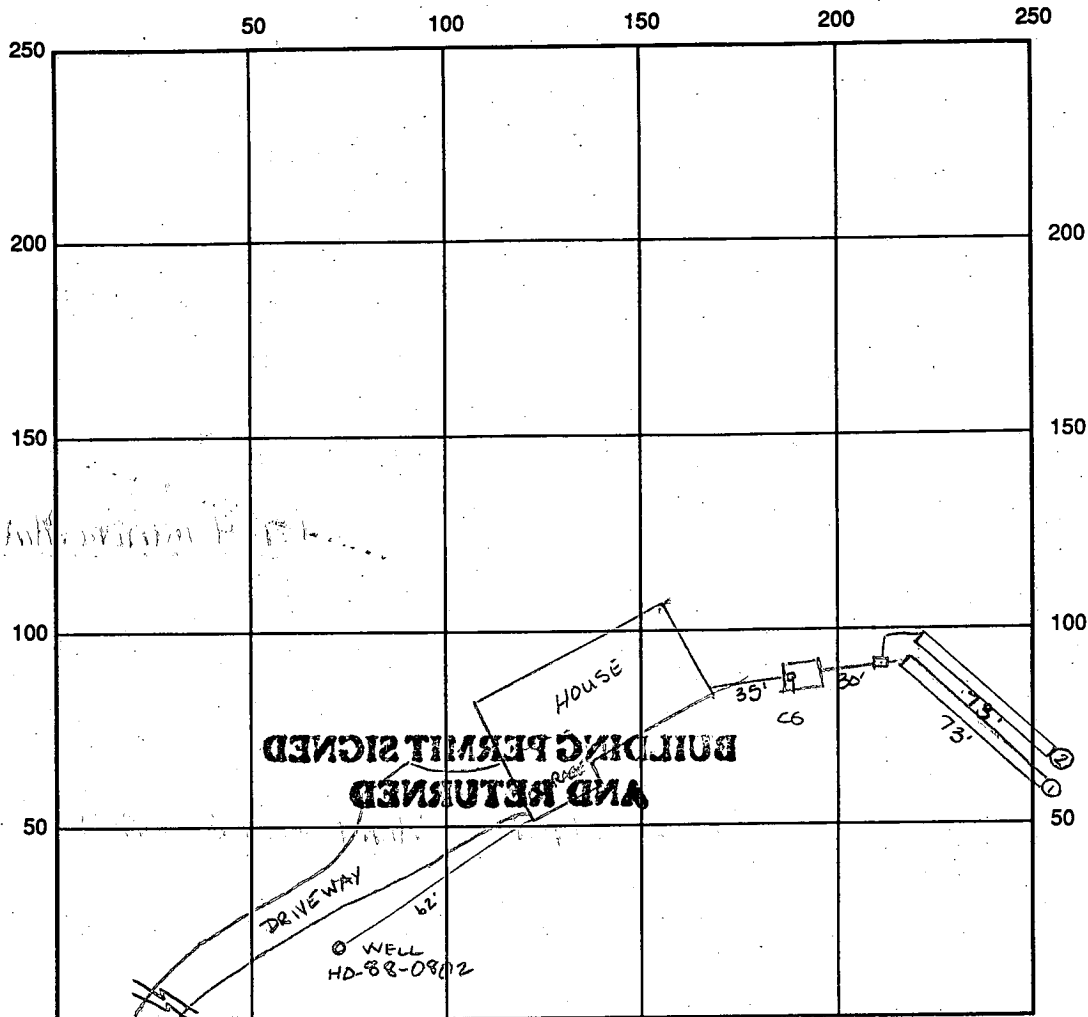

INDICATE NORTH - NAME ADJOINING ROADWAY AS BASE LINE  
KENNARD DRIVE

SEPTIC TANK LEVEL 1250 gallon tank CLEANOUTS CO #1 OK

DISTRIBUTION BOX LEVEL OK baffle is in

DRAIN FIELD/TRENCH DEPTH 8-8½ FT. TRENCH WIDTH 2' FT. INLET DEPTH 3' FT.

EFFECTIVE GRAVEL DEPTH 5' FT. TOTAL LENGTH ① 73 ② 73 FT. 146 linear

NUMBER OF TRENCHES 2 ONE SIDEWALL/BOTTOM AREA 738 SQ. FT.

$$\begin{array}{r} 2 \times 73 \\ 146 \\ 5 \\ \hline 151 \end{array}$$

DRYWALL INSIDE DIAMETER      FT. EFFECTIVE DEPTH BELOW INLET      FT.

ABSORBENT AREA      SQ. FT.

REMARKS: 7/20/94 OK to fill trench #1 w/ stone, # 2 OK to fill w/ stone, OK to cover all  
work final AIM

7/20/94 WPI OK to cover ACM

DATE SYSTEM APPROVED 7/20/94 INSPECTOR Arny McMillan



---

DEPARTMENT OF PLANNING & ZONING

---

*Joseph W. Rutter, Jr., Director*

September 9, 1994

Mr. and Mrs. Dana D. Borg  
13940 Triadelphia Road  
Glenelg, MD 21737

RE: Address Change  
**Crystal Clear**  
**F-88-276**

Dear Mr. and Mrs. Borg:

The purpose of this letter is to notify you regarding the correct street address for your property in accordance with the Howard County Street Address Grid System.

The Inspection and Enforcement Division recently contacted Richard Jordan, the county's address coordinator in the Bureau of Communications, to verify the address for your property. Mr. Jordan advises that your property was originally addressed off Kennard Drive as part of the *Crystal Clear* development; and, that both Crystal Clear General Partnership, and Douglas Homes had permits issued with a Kennard Drive address.

However, the driveway to your house was brought out onto Triadelphia Road. This necessitates an address change as County policy dictates that properties be addressed according to driveway access. We regret any inconvenience this may cause, but we must readdress your property into proper numerical sequence as follows:

<b>OLD/INCORRECT ADDRESS:</b>	13940 Kennard Drive aka 13940 Triadelphia Road
<b>NEW/CORRECTED ADDRESS:</b>	13964 Triadelphia Road Tax Map 22, Block 7, Parcel 533, Lot 15, Permit # 55326

Following thirty-five days from the date of this letter, the address change will take effect. The Department of Planning and Zoning will notify the agencies as copied below.

(over)

September 9, 1994

It is essential that you use the "corrected address" so that emergency response of fire, police and medical services to your location will not be inhibited. The County's 9-1-1 system, coupled with a computer-aided-dispatch system, bases responses according to street address.

In accordance with Section 16.400 of the Howard County Code, "Street Names and House Numbers," all buildings (commercial and residential) must have the correct street address displayed in a conspicuous place over or near the principal entrance. The numbers must be easily legible figures not less than two inches (2") high and in a color contrasting to their background. The Department of Fire & Rescue Services recommends reflective numbers.

If you have any questions, please contact this Division at (410) 313-2354.

Sincerely,



Gina Tirinnanzi, Chief  
Division of Land Development and Research

File: 13964TRI

GT/RIJ/j

**CERTIFIED MAIL / RECEIPT REQUESTED**

cc: Bureau of Engineering, Utility Design  
Bureau of Engineering, Land Development  
Department of Finance, Water Billing  
Department of Fire & Rescue Services  
Tax Assessment  
Bureau of Utilities  
Department of Inspections, Licenses and Permits  
Health Department  
Election Board  
Mike White - Graphics

Postmaster, Glenelg, MD 21737-9998  
Bell Atlantic Maryland  
Baltimore Gas & Electric

94 SEP 13 PM 1:19  
RECEIVED  
HOWARD COUNTY  
HEALTH DEPT.

C1- 9974

SEQUENCE NO.  
(DENY USE ONLY)(THIS NUMBER IS TO BE PUNCHED  
IN COLS. 3-6 ON ALL CARDS)STATE OF MARYLAND  
WELL COMPLETION REPORT  
FILL IN THIS FORM COMPLETELY  
PLEASE PRINT OR TYPETHIS REPORT MUST BE SUBMITTED WITHIN  
45 DAYS AFTER WELL IS COMPLETED.COUNTY  
NUMBER A39573ST/CO USE ONLY  
DATE Received

8						13
---	--	--	--	--	--	----

DATE WELL COMPLETED

0	7	2	7	8	9	15				20
---	---	---	---	---	---	----	--	--	--	----

Depth of Well

22	2	0	0			26
----	---	---	---	--	--	----

  
(TO NEAREST FOOT)PERMIT NO.  
FROM "PERMIT TO DRILL WELL"

10	-	88	-	08	02	28	29	30	31	32	33	34	35	36	37
----	---	----	---	----	----	----	----	----	----	----	----	----	----	----	----

OWNER GOSSEN LAND CO.  
STREET OR RFD last name KENNARD DR. first name TOWN GLENELG  
SUBDIVISION CRYSTAL CLEAR SECTION LOT 15

## WELL LOG

Not required for driven wells.

STATE THE KIND OF FORMATIONS  
PENETRATED, THEIR COLOR, DEPTH,  
THICKNESS AND IF WATER BEARINGDESCRIPTION (Use  
additional sheets if needed)

FEET

FROM TO

Check  
if water  
bearing

Top soil	0	5	
Shale	5	15	
Crystalline	15	20	
Blue mica	20	25	

## GROUTING RECORD

WELL HAS BEEN GROUTED  
(Circle Appropriate Box)yes ☒ Y ☐ N  
no

TYPE OF GROUTING MATERIAL

CEMENT ☒ CM BENTONITE CLAY ☐ BCNO. OF BAGS 12 NO. OF POUNDS 120GALLONS OF WATER 60

DEPTH OF GROUT SEAL (to nearest foot)

from 0 ft. to 4 ft.  
48 TOP 52 BOTTOM 58  
(enter 0 if from surface)

## CASING RECORD

casing  
types  
insert  
appropriate  
code  
belowST CO  
STEEL CONCRETE  
PL OT  
PLASTIC OTHERMAIN CASING TYPE S Nominal diameter top (main) casing (nearest inch) 2 Total depth of main casing (nearest foot) 10  
60 61 63 64 66 70OTHER CASING (if used)  
diameter inch  depth (feet) from  to   
EACH CASINGscreen type or open hole  
insert appropriate code below  
ST BR HO  
STEEL BRASS OPEN HOLE  
PL PL OT  
PLASTIC OTHERC2  
DEPTH (nearest ft.)  
1 2 3 4 5 6 7 8 9 10 11 12 13 14 15 16 17 18 19 20 21 22 23 24 25 26 27 28 29 30 31 32 33 34 35 36 37 38 39 40 41 42 43 44 45 46 47 48 49 50 51SLOT SIZE 1 2 3  
DIAMETER OF SCREEN  (NEAREST INCH)  
56 60GRAVEL PACK   
IF WELL DRILLED WAS FLOWING WELL INSERT F IN BOX 68OEP USE ONLY  
(NOT TO BE FILLED IN BY DRILLER)  
T (E.R.O.S.) W Q  
70 72 74 75 76  
TELESCOPE CASING LOG INDICATOR OTHER DATA

C3

## PUMPING TEST

HOURS PUMPED (nearest hour) 3  
PUMPING RATE (gal. per min. to nearest gal.) 10  
METHOD USED TO MEASURE PUMPING RATE Pressure  
WATER LEVEL (distance from land surface)  
BEFORE PUMPING 44  
WHEN PUMPING 79  
TYPE OF PUMP USED (for test)  
A air P piston T turbine  
C centrifugal R rotary O other (describe below)  
J jet S submersible

## PUMP INSTALLED

DRILLER WILL INSTALL PUMP YES ☒ NO  
IF DRILLER INSTALLS PUMP, THIS SECTION MUST BE COMPLETED FOR ALL WELLS EXCEPT HOME USE  
TYPE OF PUMP INSTALLED   
PLACE (A,C,J,P,R,S,T,O) IN BOX - SEE ABOVE: 29  
CAPACITY: GALLONS PER MINUTE (to nearest gallon)   
PUMP HORSE POWER   
PUMP COLUMN LENGTH (nearest ft.)   
CASING HEIGHT (circle appropriate box and enter casing height)  
+ above } LAND SURFACE  
- below } (nearest foot)LOCATION OF WELL ON LOT  
SHOW PERMANENT STRUCTURE SUCH AS BUILDING, SEPTIC TANKS, AND/OR LANDMARKS AND INDICATE NOT LESS THAN TWO DISTANCES (MEASUREMENTS TO WELL)CIRCLE APPROPRIATE LETTER  
A A WELL WAS ABANDONED AND SEALED WHEN THIS WELL WAS COMPLETED  
E ELECTRIC LOG OBTAINED  
P TEST WELL CONVERTED TO PRODUCTION WELL

I HEREBY CERTIFY THAT THIS WELL HAS BEEN CONSTRUCTED IN ACCORDANCE WITH COMAR 26.04.04 "WELL CONSTRUCTION" AND IN CONFORMANCE WITH ALL CONDITIONS STATED IN THE ABOVE CAPTIONED PERMIT, AND THAT THE INFORMATION PRESENTED HEREIN IS ACCURATE AND COMPLETE TO THE BEST OF MY KNOWLEDGE.

DRILLERS IDENT. NO. 4  
DRILLERS SIGNATURE  
(MUST MATCH SIGNATURE ON APPLICATION)  
SITE SUPERVISOR (sign. of driller or journeyman responsible for sitework if different from permittee)

COUNTY

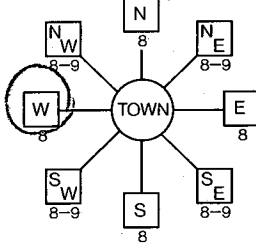
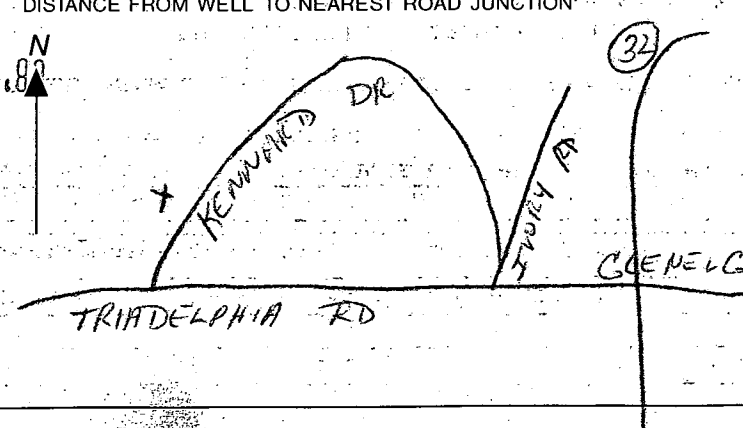
<b>B 1</b> 9171 <small>(THIS NUMBER IS TO BE PUNCHED IN COLS. 3-6 ON ALL CARDS)</small>	SEQUENCE NO. (DP USE ONLY)	<b>STATE OF MARYLAND</b> <b>PERMIT TO-DRILL WELL</b> please print or type	STATE PERMIT NUMBER <b>HC-88-0802</b> <small>fill in this form completely</small>
Date Received (APA) <b>052687</b>		<b>B 3</b> LOCATION OF WELL <b>R 44601</b> <b>HOWARD</b> COUNTY <b>8/26/89</b> <b>CRYSTAL CLEAR</b> SUBDIVISION SECTION <b>115</b> LOT <b>115</b> <b>GLENELG</b> NEAREST TOWN MILES FROM TOWN (enter 0 if in town) <b>1</b> M <b>1</b>	
<b>OWNER INFORMATION</b> <b>GOSHEN LAND CO INC</b> Last Name Owner First Name <b>21006 BRINK CT</b> Street or RFD <b>GAITHERSBURG MD 20879</b> Town State Zip		<b>B 4</b> DIRECTION OF WELL FROM TOWN (CIRCLE BOX) 	
<b>DRILLER INFORMATION</b> <b>George F. Easterday</b> Driller's Name <b>L. Franklin Easterday, Inc.</b> Firm Name <b>9265 Brown Church Rd., Mt. Airy, Md. 21771</b> Address <i>George F. Easterday</i> 5/24/89 Signature Date		<b>13940 KENNARD DR</b> NEAR WHAT ROAD ON WHICH SIDE OF ROAD (CIRCLE APPROPRIATE BOX) NORTH WEST <input checked="" type="checkbox"/> EAST SOUTH DISTANCE FROM ROAD <b>520</b> FT ENTER FT OR MI <b>FT</b>	
<b>B 2</b> WELL INFORMATION APPROX. PUMPING RATE (GAL. PER MIN.) <b>5</b> AVERAGE DAILY QUANTITY NEEDED (GAL. PER DAY) <b>500</b>		NOT TO BE FILLED IN BY DRILLER HEALTH DEPARTMENT APPROVAL <b>Howard</b> COUNTY NAME <b>A 39573</b> COUNTY NO. STATE SIGNATURE <b>Chris Williams</b> DATE ISSUED <b>1/3/90</b> DATE ISSUED NORTH GRID <b>521000</b> EAST GRID <b>08000000</b> GRID 50 55 57 63	
<b>USE FOR WATER (CIRCLE APPROPRIATE BOX)</b> <input checked="" type="checkbox"/> HOME (SINGLE OR DOUBLE HOUSEHOLD UNIT ONLY) <input type="checkbox"/> FARMING (LIVESTOCK WATERING & AGRICULTURAL IRRIGATION) <input type="checkbox"/> INDUSTRIAL, COMMERCIAL, STATE AND FEDERAL GOV. OTHER (REQUIRES APPROPRIATION PERMIT) <input type="checkbox"/> PUBLIC OR PRIVATE WATER COMPANY (REQUIRES APPROPRIATION PERMIT AND STATE HEALTH DEPARTMENT APPROVAL) <input type="checkbox"/> TEST, OBSERVATION, MONITORING (MAY REQUIRE APPROPRIATION PERMIT)		SHOW MAJOR FEATURES OF BOX & LOCATE WELL WITH AN X SOURCES OF DRILLING WATER 1. well 2. 3. WRITE THE BOX NUMBER FROM THE MAP HERE E <b>800</b> N <b>520</b>	
APPROXIMATE DEPTH OF WELL <b>200</b> FEET APPROXIMATE DIAMETER OF WELL <b>6</b> INCH		DRAW A SKETCH BELOW SHOWING LOCATION OF WELL IN RELATION TO NEARBY TOWNS AND ROADS AND GIVE DISTANCE FROM WELL TO NEAREST ROAD JUNCTION 	
<b>METHOD OF DRILLING (circle one)</b> BORED (or Augered) <u>JETTED</u> Jetted & DRIVEN <input checked="" type="checkbox"/> AIR-ROTARY <input type="checkbox"/> AIR-PERCussion <input type="checkbox"/> ROTARY (Hydraulic Rotary) CABLE <input type="checkbox"/> REVERSE-ROTARY <input type="checkbox"/> DRIVE-POINT other		<b>REPLACEMENT OR DEEPEMED WELLS (CIRCLE APPROPRIATE BOX)</b> <input checked="" type="checkbox"/> THIS WELL WILL NOT REPLACE AN EXISTING WELL <input type="checkbox"/> THIS WELL WILL REPLACE A WELL THAT WILL BE ABANDONED AND SEALED <input type="checkbox"/> THIS WELL WILL REPLACE A WELL THAT WILL BE USED AS A STANDBY <input type="checkbox"/> THIS WELL WILL DEEPEMED AN EXISTING WELL PERMIT NUMBER OF WELL TO BE REPLACED OR DEEPEMED (IF AVAILABLE)	
Not to be filled in by driller (OEP USE ONLY) APPROP. PERMIT NUMBER <b>GAP</b> FORCE <b>CW</b> WRITE INITIALS IN BOX PERMIT No. <b>HC-88-0802</b>		SPECIAL CONDITIONS	

# APPLICATION

PERCOLATION TESTING

HOWARD COUNTY HEALTH DEPARTMENT  
BUREAU OF ENVIRONMENTAL HEALTH  
P.O. BOX 476 ELLICOTT CITY, MARYLAND 21043  
TELEPHONE: 461-9933

7-29-87  
perc. ok pending  
plat approval JEN

A 39573

P \_\_\_\_\_

DISTRICT 5<sup>th</sup>

DATE 6-12-87

TO: THE COUNTY HEALTH OFFICER  
ELLICOTT CITY, MARYLAND

I HEREBY APPLY FOR THE NECESSARY TEST IN ORDER TO CONSTRUCT (OR RECONSTRUCT) A SEWAGE DISPOSAL SYSTEM.

PROPERTY OWNER Renward Warfield Jr. Crystal Clear General Partnership

ADDRESS 14663 Tridelphia Rd Glenely 21737 PHONE 442-2337

PROSPECTIVE BUYER N/A

ADDRESS \_\_\_\_\_ PHONE \_\_\_\_\_

PROPERTY LOCATION:

SUBDIVISION Crystal Clear LOT NO. 28

ROAD AND DESCRIPTION West side Ivory Rd North side Tridelphia Rd  
13940 Renward Drive

TAX MAP 22 PARCEL # 533

SIZE OF LOT 3<sup>1</sup>/<sub>2</sub> acres TYPE BLDG SFD

BLDG PERMIT SIGNED  
AND RETURNED 5/17/94  
Serial # 54138 - SFD  
4 Bedroom  
(SINGLE FAMILY DWELLING OR COMMERCIAL)

THE SYSTEM INSTALLED UNDER THIS APPLICATION IS ACCEPTABLE ONLY UNTIL PUBLIC FACILITIES BECOME AVAILABLE. I FULLY UNDERSTAND THE  
FEE CONNECTED WITH THE FILING OF THIS PERC TEST APPLICATION IS NON-REFUNDABLE UNDER ANY CIRCUMSTANCES. I ALSO AGREE TO COMPLY  
WITH ALL M.O.S.H.A. REQUIREMENTS IN TESTING THIS LOT.

(SIGNATURE OF APPLICANT)

APPROVED BY \_\_\_\_\_ FOR \_\_\_\_\_ DATE \_\_\_\_\_

REJECTED BY \_\_\_\_\_ FOR \_\_\_\_\_ DATE \_\_\_\_\_

HOLD PENDING FURTHER TESTS \_\_\_\_\_ DATE \_\_\_\_\_

REASONS FOR REJECTION OR HOLDING 7-29-87 for perc hole location & subdivision plat

approval JEN

BLDG PERMIT SIGNED  
AND RETURNED 9/11/82

Serial # 28933  
5 Bedrooms with part. sleep.

# THIS IS NOT A PERMIT

1 Highest  
2  
3 Lowest

SOIL PROFILE

0-3 Rd si  
1m  
3-11.5 Red to yellow  
sa si  
1m, trc  
broken  
rock  
frags,  
L 15%  
11.5 Bottom

0-3 Br si  
1m  
3-10.5 Rd-yellow  
sa si  
1m, trc  
broken  
rock  
frags  
L 15%  
10.5 Bottom

0-3 Br si  
1m  
3-13 Rd-yellow  
sa si 1m,  
trc broken  
rx frags,  
L 25%, trc  
45° beds  
13.0 Bottom

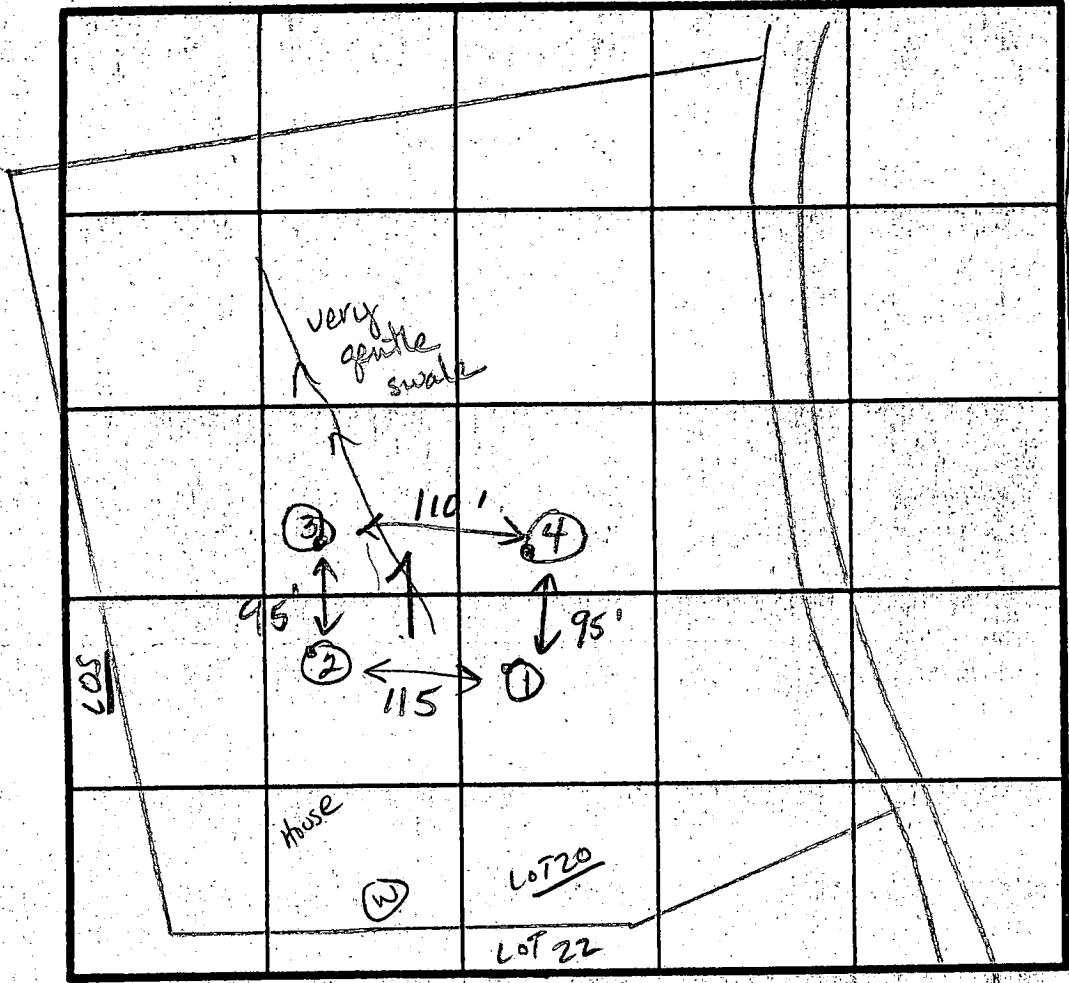

②  
0-2.5 Rd si  
1m  
2.5-11.5 Rd-yellow  
sa si 1m,  
trc rock  
frags  
L 15%  
11.5 Bottom

̄ Perc 2 min  
I-3  
B-38-81

INDICATE NORTH - NAME ADJOINING ROADWAY AS BASE LINE  
Triadelphia Rd.

DATE	TEST NO.	DEPTH	PRE-WET		TEST - 1" DROP		TIME
			START	STOP	START	STOP	
7-29-87	1	3 S	12:10	2:12	2:12	2:14	2
		6 M	12:11	2:13	2:13	2:15	2
		11.5 D	Bottom (see profile)				
	4	2.5 S	2:13	2:15	2:15	2:17	2
		10.5 D	Bottom (see profile)				
	3	3.5 S	2:15	12:17	12:17	12:19	2
		13.0 D	Bottom (see profile)				
	2	11.5 V	(see profile)				ok

REMARKS All holes per plat location. Must septic be 200' from stream?  
TYPE OF SOIL 0-3 Rd si 1m 3-13 Rd-yellow sa si 1m, L 20% rock frags.  
TESTED BY Jane E. Nadeau ALSO PRESENT Olen Sr, Olen Jr, Mark

13 DEC 12 1079



LOT 14  
CRYSTAL CLEAR

MINOR  
PROPERTY  
1352/83

MELGAN ACRES  
LOT 2  
PLAT 6828

FINN  
PROPERTY  
1573/122

LEGEND

Contour Interval 2 Ft.  
Existing Contour ——— 600 ———  
Proposed Contour ——— 600 ———  
Spot Elevation + 00.3  
Direction of Drainage →  
Walkout Basement

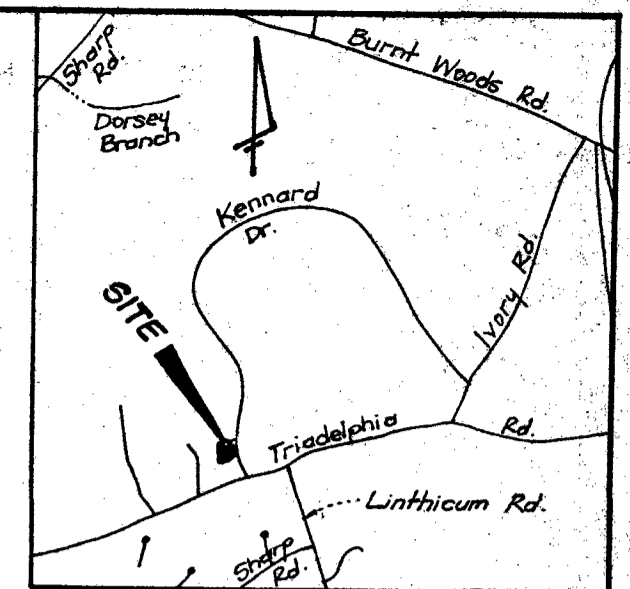

VICINITY MAP  
Scale: 1" = 2000'

GENERAL NOTES

1. Existing topography was taken from plans prepared by Madris, Hendricks and Witmer P.A.
2. Length of Septic trenches to be determined at time of permit issuance.
3. Total number of bedrooms: 4
4. Reference plat number 8446

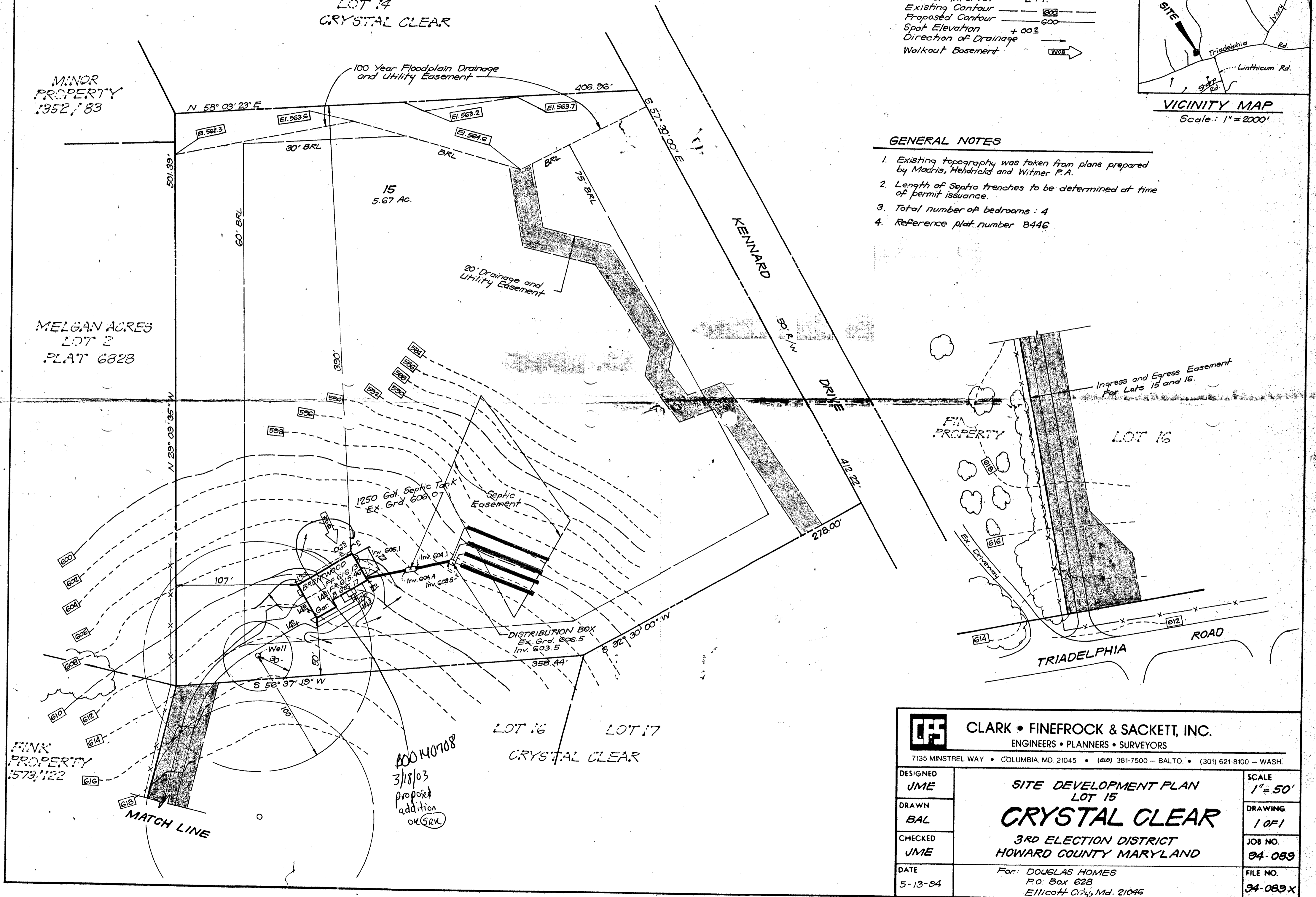

CLARK • FINEFROCK & SACKETT, INC.  
ENGINEERS • PLANNERS • SURVEYORS

7135 MINSTREL WAY • COLUMBIA, MD. 21045 • (410) 381-7500 — BALTO. • (301) 621-8100 — WASH.

DESIGNED  
JME  
DRAWN  
BAL  
CHECKED  
JME  
DATE  
5-13-94

SITE DEVELOPMENT PLAN  
LOT 15  
**CRYSTAL CLEAR**  
3RD ELECTION DISTRICT  
HOWARD COUNTY MARYLAND

For: DOUGLAS HOMES  
P.O. Box 628  
Ellicott City, Md. 21046

SCALE  
1" = 50'  
DRAWING  
1 OF 1  
JOB NO.  
94-089  
FILE NO.  
94-089X

# CRYSTAL CLEAR LOT 15

5-11-94

5.67 acres

BOB,  
PLEASE REVIEW PRIOR  
TO FINAL DRAFTING

THANKS,  
JOEY

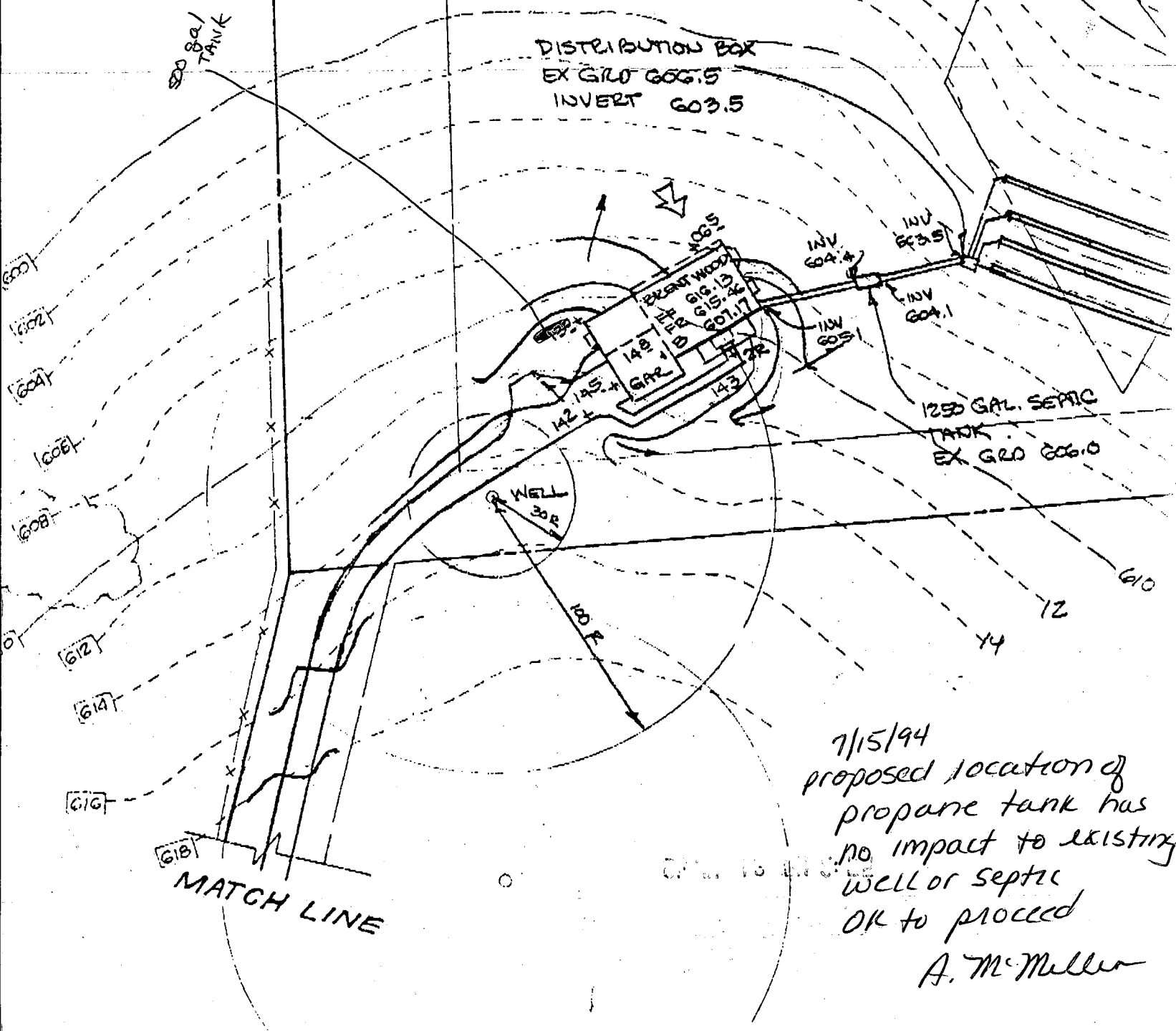

7/15/94  
proposed location of  
propane tank has  
no impact to existing  
well or septic  
OK to proceed  
A. McMiller