

12-19-89
12:00 noon

#408474

PERMIT

SEWAGE DISPOSAL SYSTEM

MARYLAND STATE DEPARTMENT OF HEALTH

HOWARD COUNTY
BUREAU OF ENVIRONMENTAL HEALTH
461-9933

P 45418

A 40042

5th

DATE 11/11/90

DATE SYSTEM APPROVED 12-19-89

INSPECTOR JEN

INDEXED

Jack Fyock

IS PERMITTED TO INSTALL ☒ ALTER ☐

ADDRESS _____ PHONE 988-9270

SUBDIVISION Eagle Point Landing ROAD 5403 Talon Court LOT 9

PROPERTY OWNER Donald Weglein **BUILDING PERMIT SIGNED**

ADDRESS _____ **AND RETURNED**

11-4-04 800 157 050

IF GARBAGE GRINDER IS USED INCREASE SEPTIC TANK CAPACITY BY 50% AND ABSORPTION AREA BY 22%.

GARBAGE GRINDER? YES ☐ NO ☒

180 ft trench
200

SEPTIC TANK CAPACITY 1250 GALLONS NUMBER OF BEDROOMS 4

TRENCHES - 180 sq. ft. per bedroom. Trench to be 2 feet wide. Inlet 4 feet below original grade. Bottom maximum depth 8 feet below original grade. Effective area begins at 4 feet below original grade. 4 feet of stone below distribution pipe.

LOCATION - Starting at right front lot corner as seen from Talon Court, place the distribution box 160 feet down the right lot line and 95 feet off this same lot line. Run trenches along contours toward the right line.

NOTE - No trench to exceed 100 feet in length. Provide 6" - 8" diameter cleanout and cap to grade or above on septic tank. OK/CW

PLANS APPROVED BY Mark Rifkin

DATE 11/29/88

COVER NO WORK UNTIL INSPECTED AND APPROVED.

NEITHER THE HOWARD COUNTY COUNCIL NOR THE HEALTH DEPARTMENT IS RESPONSIBLE FOR THE SUCCESSFUL OPERATION OF ANY SYSTEM.

NOTE: CLEANOUT REQUIRED EVERY 70 FEET OF SEWER LINE AND/OR AT 90° SWEEPS IN LINES FROM HOUSE TO DRAIN FIELDS

NOTE: ALL PARTS OF SEPTIC SYSTEMS (I.E. TANK, DISTRIBUTION BOX, TRENCHES) TO BE 100 FEET FROM WELL (UNLESS OTHERWISE SPECIFICALLY AUTHORIZED)

NOTE: IF DEEP TRENCH(IES) ARE USED CALL FOR INSPECTION BEFORE AND AFTER PLACING GRAVEL IN TRENCH(IES)

NOTE: NO DRY WELL SHALL EXCEED 15 FOOT IN DIAMETER NO ABSORPTION TRENCH TO EXCEED 100 FEET IN LENGTH.

NOTE: ALL PIPE FROM HOUSE TO SEPTIC TANK MUST BE CAST IRON OR SCHEDULE 40 PVC OR ABS

PERMIT VOID AFTER TWO YEARS

NOTE: INSTALL STAND PIPE ON SEPTIC TANK AND DRY WELL. STAND PIPES MUST BE 6 INCHES IN DIAMETER. CAST IRON, CONCRETE OR TERRA COTTA OR PVC OR ABS ACCEPTED. IF TOP OF SEPTIC TANK IS DEEPER THAN 3 FEET, MANHOLE TO GRADE REQUIRED

NOTE: DISTRIBUTION BOXES MUST HAVE BAFFLES

***INSTALLER IS RESPONSIBLE FOR OBTAINING FINAL APROVAL ON THIS PERMIT**

***CALL 461-9933 FOR INSPECTION OF SEPTIC SYSTEMS.**

A 40042

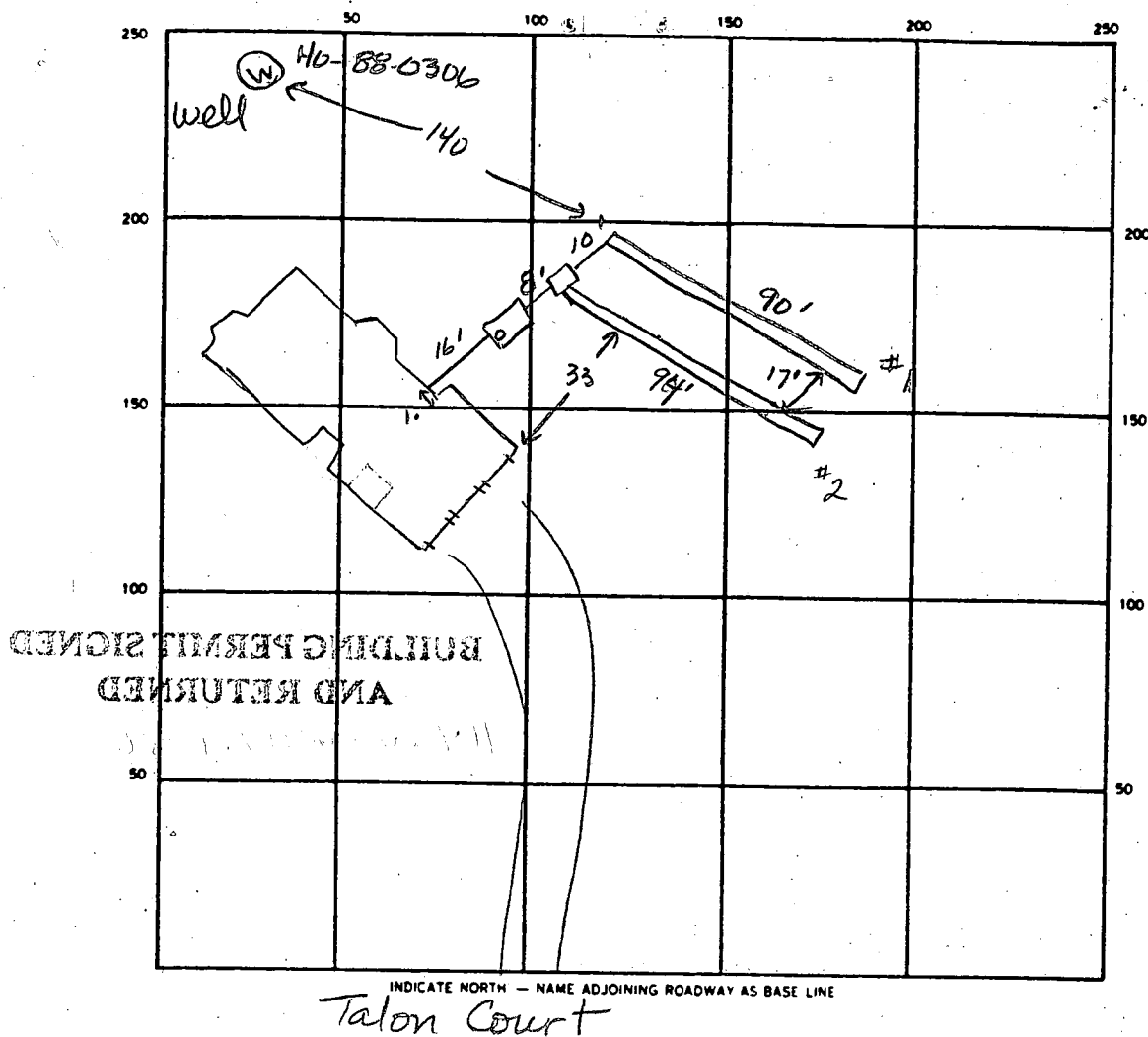

SEPTIC TANK LEVEL 1250 CLEANOUTS 1 on septic tank

DISTRIBUTION BOX LEVEL ok w/ baffle

DRAIN FIELD TILE FIELD DEPTH 9.0 8.5 FT. TRENCH WIDTH 2 FT. INLET DEPTH 5.0 4.5 FT.

EFFECTIVE GRAVEL DEPTH 4.0 4.0 FT. TOTAL LENGTH 90 94 FT.

NUMBER OF TRENCHES 2 ONE SIDEWALL BOTTOM AREA 360 376 SQ. FT.

DRYWELL INSIDE DIAMETER FT. EFFECTIVE DEPTH BELOW INLET FT.

ABSORBENT AREA 736 SQ. FT.

REMARKS 1:00pm 12-19-89 ok to finish adding stone to trenches. ok to
cover between tank and trenches. ok to cover both trenches
leaving tail ends open. JEN 12-19-89 ok to cover all work.
JEN

DATE SYSTEM APPROVED 12-19-89 INSPECTOR Jane E. Maden

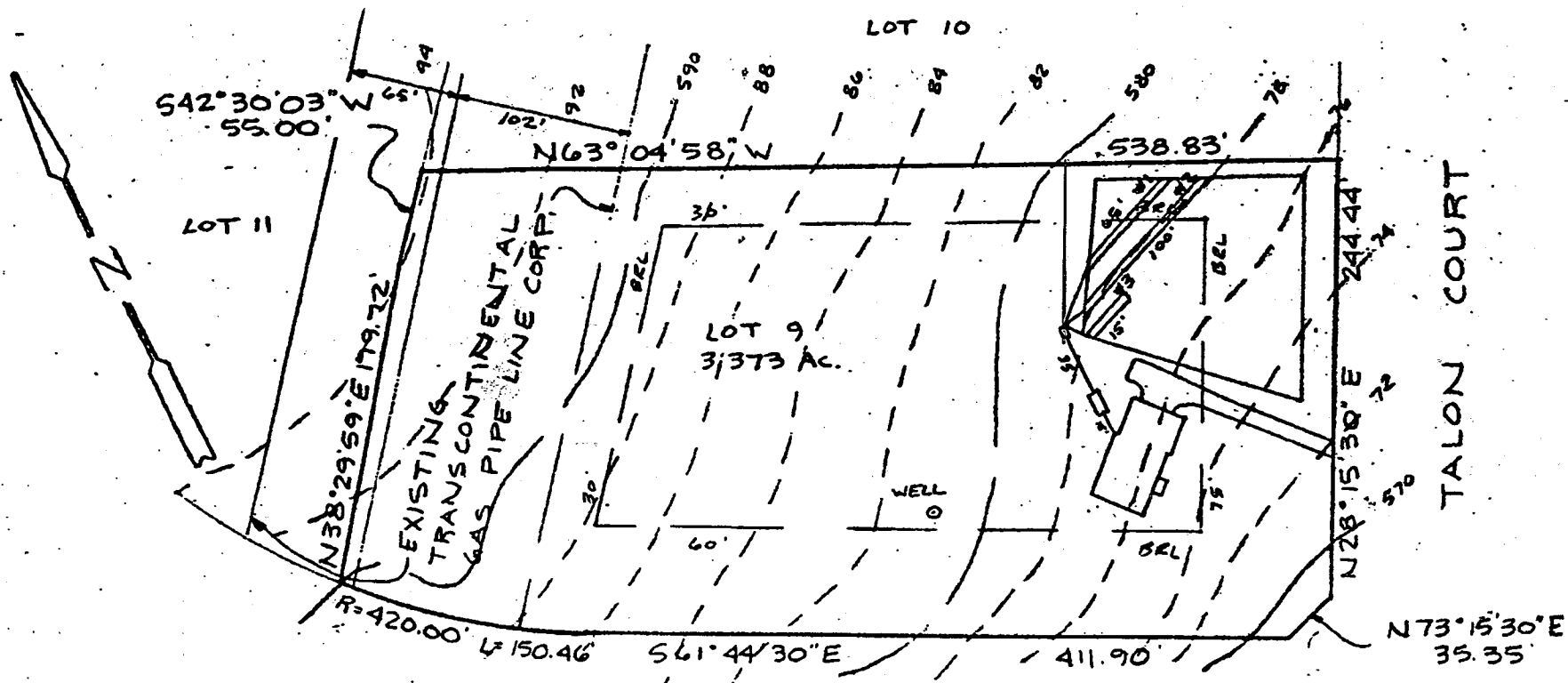

HOUSE:

FIRST FLOOR	579.5 ✓
BASEMENT	570.5 ✓
GARAGE	577.0 ✓
INVERT	575.58 ✓

DISTRIBUTION BOX:

EXISTING GRADE	578.3 ✓
PROPOSED GRADE	578.3 ✓
INVERT IN	574.9 ✓
INVERT OUT	574.8 ✓

SEPTIC TANK:

EXISTING GRADE	577.3 ✓
PROPOSED GRADE	577.5 ✓
INVERT IN	575.51 ✓
INVERT OUT	575.26 ✓

TRENCHES:

	#1	#2	#3
EXISTING GRADE	578.5 ✓	578.0 ✓	577.5 ✓
INVERT	574.5 ✓	574.0 ✓	573.5 ✓
BOTTOM	570.5 ✓	570.0 ✓	569.5 ✓
STONE	4.0 ✓	4.0 ✓	4.0 ✓
WIDTH	2.0 ✓	2.0 ✓	2.0 ✓
LENGTH	65.0 ✓	100.0 ✓	15.0 ✓
	85	100	

I certify the above measurements and elevations to be actual and true for this property.

J. Carl Hudgins
J. Carl Hudgins

PLOT PLAN

LOT 9
EAGLE POINT LANDING
TAX MAP 28 PARCEL 46
ZONE "R"

BUDG. PERMIT SIGNED
AND RETURNED 6-19-89

5th ELECTION DISTRICT
HOWARD COUNTY, MD.
DATE 09 JUNE 89
SCALE 1"=100'

ROUTE
(SHA. PLAT #29385)

RECORDED
7/96
PLAT 7692
1988 AMONG THE LAND
HOWARD COUNTY, MD

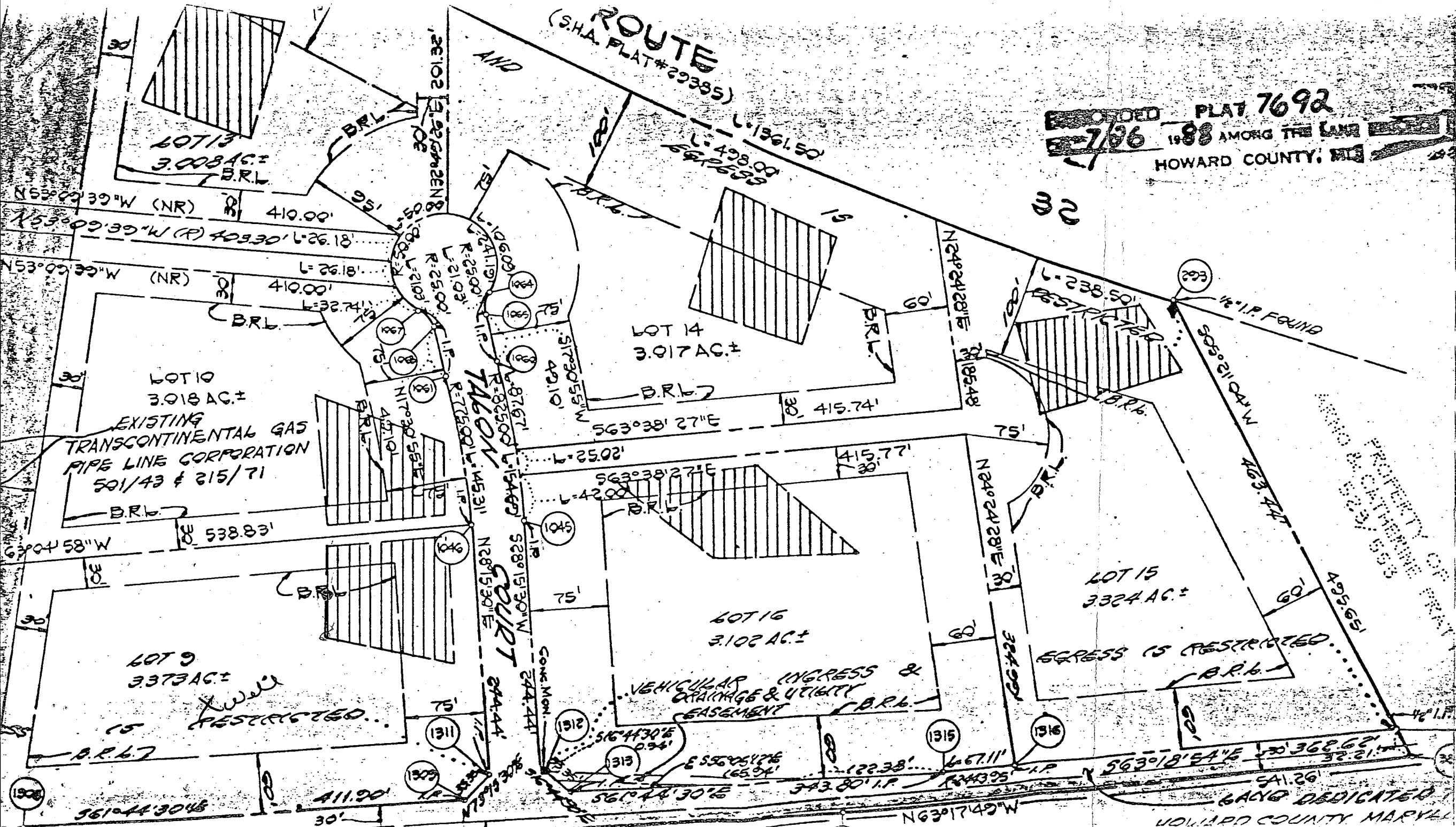

APPLICATION

PERCOLATION TESTING

HOWARD COUNTY HEALTH DEPARTMENT
BUREAU OF ENVIRONMENTAL HEALTH
P.O. BOX 476 ELLICOTT CITY, MARYLAND 21043
TELEPHONE: 461-9933

A 40042

P _____

DISTRICT 5th

DATE 9-1-87

TO: THE COUNTY HEALTH OFFICER
ELLICOTT CITY, MARYLAND

I, HEREBY, APPLY FOR THE NECESSARY TEST IN ORDER TO CONSTRUCT (OR RECONSTRUCT) A SEWAGE DISPOSAL SYSTEM.

PROPERTY OWNER Smith Roberts & Assoc. DONALD Weglein

ADDRESS 8307 Main St Ellicott City PHONE 465-5855

PROSPECTIVE BUYER N/A

ADDRESS _____ PHONE _____

PROPERTY LOCATION:
SUBDIVISION Talbot Property Eagle Point Landing LOT NO. 9

ROAD AND DESCRIPTION Few Oaks Rd 5403 Talon Ct.

TAX MAP 28 PARCEL # 46-A

SIZE OF LOT 3 acres TYPE BLDG. SFD
(SINGLE FAMILY DWELLING OR COMMERCIAL)

THE SYSTEM INSTALLED UNDER THIS APPLICATION IS ACCEPTABLE ONLY UNTIL PUBLIC FACILITIES BECOME AVAILABLE. I FULLY UNDERSTAND THE FEE CONNECTED WITH THE FILING OF THIS PERC TEST APPLICATION IS NON-REFUNDABLE UNDER ANY CIRCUMSTANCES. I ALSO AGREE TO COMPLY WITH ALL M.O.S.H.A. REQUIREMENTS IN TESTING THIS LOT. Mark S. Rein
(SIGNATURE OF APPLICANT)

APPROVED BY _____ FOR _____ DATE _____

REJECTED BY _____ FOR _____ DATE _____

HOLD PENDING FURTHER TESTS _____ DATE _____

REASONS FOR REJECTION OR HOLDING 10/9/87 Perc O.K. / hold for Plat B11
11/19/88 Prelim Plat O.K. B11

LOG. PERMIT SIGNED
AND RETURNED 6-19-89
B127079

THIS IS NOT A PERMIT

Lot 9

Hole Elevation
 (3) (4) = High
 (2) = Medium
 (1) = Low
 31
 No

8 PERC
 9mm
 180 #18R
 Inlet 4"
 Bottom 8"

UNNAMED

SOIL PROFILE

RED BROWN CLAY
 BROWN GRAY SAND MICT LOM

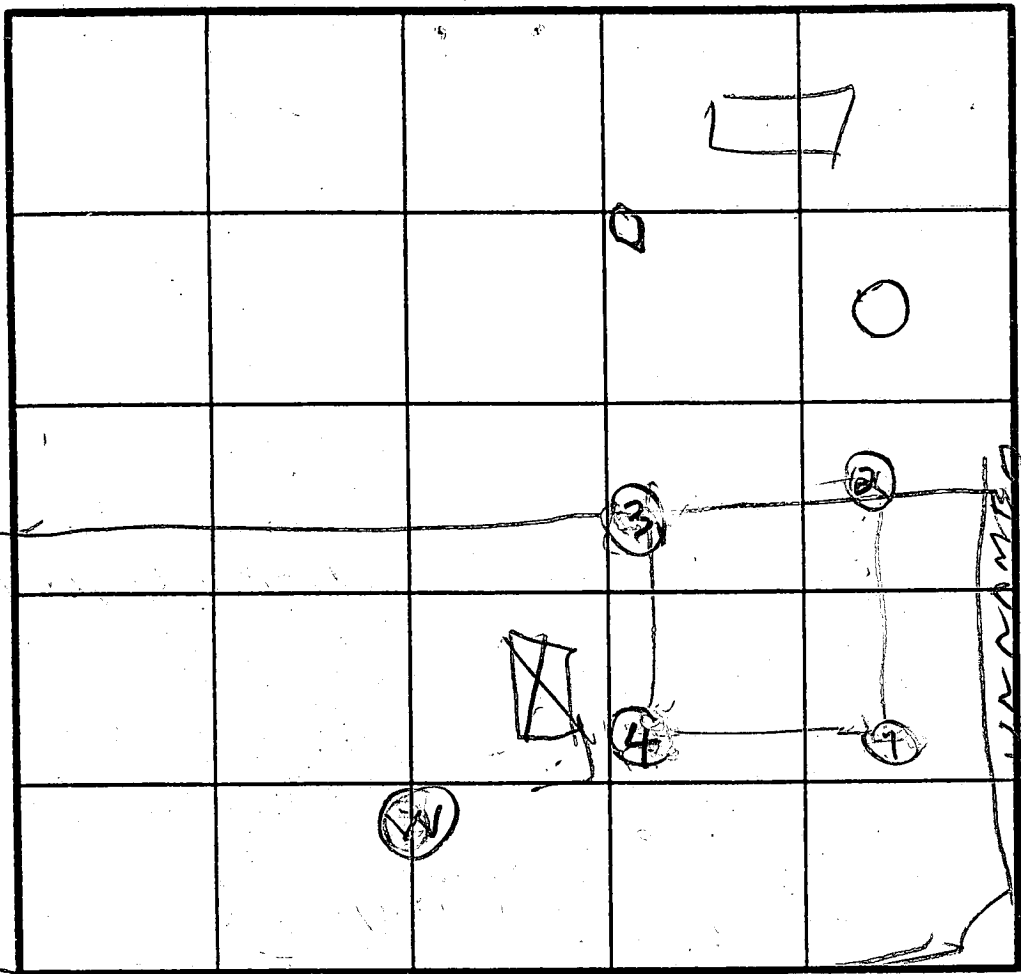

INDICATE NORTH - NAME ADJOINING ROADWAY AS BASE LINE.

JEN OAKS RD

DATE	TEST NO.	DEPTH	PRE-WET		TEST - 1" DROP		TIME
			START	STOP	START	STOP	
10/7/07	1 S	4.5	1242	1253	1253	110	17
	1 V	12.5	OK				
	2 S	4.5	1231	1235	1235	1245	10
	2 V	13	OK				
	3 S	4	1258	100	100	104	4
	3 V	8	1257	100	100	104	4
	3 V	13	OK				
	4 V	13	OK				

ON LINE
 LOT 9 & 10
 ONLINE
 HOLE
 LOT 9 & 10
 10

TOPSOIL
 BROWN CLAY
 PINK GRAY BROWN SAND LOM

REMARKS: Holandag 2nd surveyor Plot

TYPE OF SOIL

TESTED BY R. HONGES ALSO PRESENT O'KETTERMAN

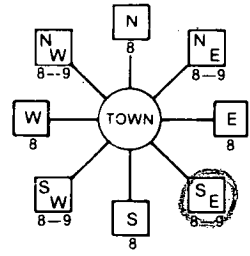
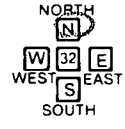
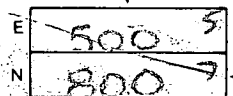
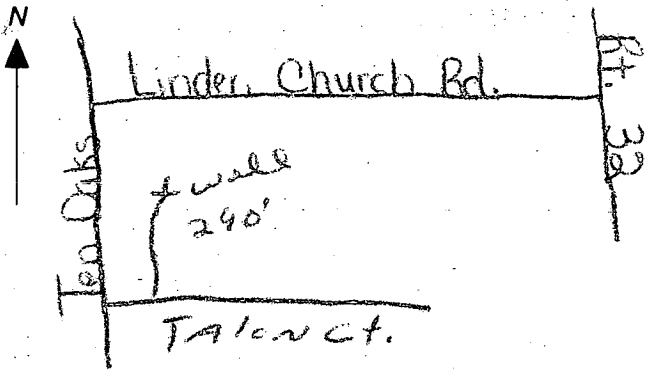
B 1 6809 <small>(THIS NUMBER IS TO BE PUNCHED IN COLS. 3-6 ON ALL CARDS)</small>	SEQUENCE NO. (DP USE ONLY)	STATE OF MARYLAND PERMIT TO DRILL WELL please print or type	STATE PERMIT NUMBER HO-88-0306 <small>fill in this form completely</small>
Date Received (APA) 11/10/88 OWNER INFORMATION CAPITANO ANTHONY 4280 TEN OAKS ROAD DAYTON MD 21036		B 3 LOCATION OF WELL HOWARD EAGLE POINT SECTION 9 LOT 9 DAYTON MILES FROM TOWN (enter 0 if in town) 1 MI	
DRILLER INFORMATION Frank Delph Frank Delph Well Drilling Inc. 18234 Penn Shop Rd., Mt. Airy Md. Frank Delph 11-10-88		B 4 DIRECTION OF WELL FROM TOWN (CIRCLE BOX)  NEAR WHAT ROAD Talon Ct ON WHICH SIDE OF ROAD (CIRCLE APPROPRIATE BOX)  DISTANCE FROM ROAD 290 FT	
B 2 WELL INFORMATION APPROX. PUMPING RATE (GAL. PER MIN.) 5 AVERAGE DAILY QUANTITY NEEDED (GAL. PER DAY) 500		NOT TO BE FILLED IN BY DRILLER HEALTH DEPARTMENT APPROVAL Howard A40042 COUNTY NAME COUNTY NO. STATE SIGNATURE DATE ISSUED 11/17/88 CO SIGNATURE Cain William 5/17/89 NORTH GRID 807000 EAST GRID 050500	
USE FOR WATER (CIRCLE APPROPRIATE BOX) <input checked="" type="checkbox"/> HOME (SINGLE OR DOUBLE HOUSEHOLD UNIT ONLY) <input type="checkbox"/> FARMING (LIVESTOCK WATERING & AGRICULTURAL IRRIGATION) <input type="checkbox"/> INDUSTRIAL, COMMERCIAL, STATE AND FEDERAL GOV. OTHER (REQUIRES APPROPRIATION PERMIT) <input type="checkbox"/> PUBLIC OR PRIVATE WATER COMPANY (REQUIRES APPROPRIATION PERMIT AND STATE HEALTH DEPARTMENT APPROVAL) <input type="checkbox"/> TEST, OBSERVATION, MONITORING (MAY REQUIRE APPROPRIATION PERMIT)		SHOW MAJOR FEATURES OF BOX & LOCATE WELL WITH AN X SOURCES OF DRILLING WATER 1. Well Water 2. 3. WRITE THE BOX NUMBER FROM THE MAP HERE 	
APPROXIMATE DEPTH OF WELL 200 FEET APPROXIMATE DIAMETER OF WELL 6 INCH		4/11/89 3:00 14 BAGS GROUT 45' CASING NOT OBS'D 42' OPEN 2' CASING A.G. MR TACK 4/11/89	
METHOD OF DRILLING (circle one) BORED (or Augered) JETTED Jetted & DRIVEN AIR-ROTary AIR-PERCussion ROTARY (Hydraulic Rotary) CABLE REVERSE-ROTary Drive-POINT other		DRAW A SKETCH BELOW SHOWING LOCATION OF WELL IN RELATION TO NEARBY TOWNS AND ROADS AND GIVE DISTANCE FROM WELL TO NEAREST ROAD JUNCTION 	
REPLACEMENT OR DEEPEMED WELLS (CIRCLE APPROPRIATE BOX) <input checked="" type="checkbox"/> THIS WELL WILL NOT REPLACE AN EXISTING WELL <input type="checkbox"/> THIS WELL WILL REPLACE A WELL THAT WILL BE ABANDONED AND SEALED <input type="checkbox"/> THIS WELL WILL REPLACE A WELL THAT WILL BE USED AS A STANDBY <input type="checkbox"/> THIS WELL WILL DEEPMEN AN EXISTING WELL PERMIT NUMBER OF WELL TO BE REPLACED OR DEEPEMED (IF AVAILABLE)		Not to be filled in by driller (OEP USE ONLY) APPROP. PERMIT NUMBER GAP FORCE CL WRITE INITIALS IN BOX PERMIT NO. HO-88-0306	
SPECIAL CONDITIONS 988-9178			

<div style="display: flex; align-items: center;"><div style="border: 1px solid black; padding: 2px; margin-right: 5px;">C1</div><div style="border: 1px solid black; padding: 2px; margin-right: 5px;">6655</div><div>SEQUENCE NO. (DENY USE ONLY)</div></div>		STATE OF MARYLAND WELL COMPLETION REPORT FILL IN THIS FORM COMPLETELY PLEASE PRINT OR TYPE		THIS REPORT MUST BE SUBMITTED WITHIN 45 DAYS AFTER WELL IS COMPLETED.																																										
				COUNTY NUMBER A 40042																																										
DATE Received <div style="border: 1px solid black; display: inline-block; width: 40px; height: 20px;"></div>		DATE WELL COMPLETED <div style="border: 1px solid black; display: inline-block; width: 40px; height: 20px;">09/28/9</div>		Depth of Well 22 <div style="border: 1px solid black; display: inline-block; width: 40px; height: 20px;">365</div> 26 (TO NEAREST FOOT)		PERMIT NO. FROM "PERMIT TO DRILL WELL" <div style="border: 1px solid black; display: inline-block; width: 100px; height: 20px;">40-88-0306</div>																																								
OWNER CAPITANO TONY		last name		first name		TOWN DAYTON																																								
STREET OR RFD		SUBDIVISION EAGLE POINT LAUNDRY		SECTION		LOT 9																																								
WELL LOG Not required for driven wells STATE THE KIND OF FORMATIONS PENETRATED, THEIR COLOR, DEPTH, THICKNESS AND IF WATER BEARING		GROUTING RECORD WELL HAS BEEN GROUTED (Circle Appropriate Box) <div style="display: flex; justify-content: space-around;"><div>yes <div style="border: 1px solid black; padding: 2px;">Y</div></div><div>no <div style="border: 1px solid black; padding: 2px;">N</div></div></div> TYPE OF GROUTING MATERIAL CEMENT <div style="border: 1px solid black; padding: 2px;">CM</div> BENTONITE CLAY <div style="border: 1px solid black; padding: 2px;">BC</div> NO. OF BAGS 14 NO. OF POUNDS 1100 GALLONS OF WATER 24 DEPTH OF GROUT SEAL (to nearest foot) from <div style="border: 1px solid black; display: inline-block; width: 40px; height: 20px;">0</div> ft. to <div style="border: 1px solid black; display: inline-block; width: 40px; height: 20px;">42</div> ft. (enter 0 if from surface)		C 3 1 2 PUMPING TEST HOURS PUMPED (nearest hour) <div style="border: 1px solid black; display: inline-block; width: 40px; height: 20px;">6</div> PUMPING RATE (gal. per min. to nearest gal.) <div style="border: 1px solid black; display: inline-block; width: 40px; height: 20px;">2</div> METHOD USED TO MEASURE PUMPING RATE Bucket WATER LEVEL (distance from land surface) BEFORE PUMPING <div style="border: 1px solid black; display: inline-block; width: 40px; height: 20px;">118</div> WHEN PUMPING <div style="border: 1px solid black; display: inline-block; width: 40px; height: 20px;">145</div> TYPE OF PUMP USED (for test) <div style="display: flex; justify-content: space-around;"><div><div style="border: 1px solid black; padding: 2px;">A</div> air</div><div><div style="border: 1px solid black; padding: 2px;">P</div> piston</div><div><div style="border: 1px solid black; padding: 2px;">T</div> turbine</div></div> <div style="display: flex; justify-content: space-around;"><div><div style="border: 1px solid black; padding: 2px;">C</div> centrifugal</div><div><div style="border: 1px solid black; padding: 2px;">R</div> rotary</div><div><div style="border: 1px solid black; padding: 2px;">O</div> other (describe below)</div></div> <div style="display: flex; justify-content: space-around;"><div><div style="border: 1px solid black; padding: 2px;">J</div> jet</div><div><div style="border: 1px solid black; padding: 2px;">S</div> submersible</div></div>																																										
						DESCRIPTION (Use additional sheets if needed) <table border="1" style="width:100%; border-collapse: collapse;"><thead><tr><th rowspan="2"></th><th colspan="2">FEET</th><th rowspan="2">Check if water bearing</th></tr><tr><th>FROM</th><th>TO</th></tr></thead><tbody><tr><td>Top Soil</td><td>0</td><td>2</td><td></td></tr><tr><td>Shale</td><td>2</td><td>35</td><td></td></tr><tr><td>M.K.A</td><td>35</td><td>70</td><td></td></tr><tr><td>Sandstone</td><td>70</td><td>75</td><td></td></tr><tr><td>M.K.A</td><td>75</td><td>160</td><td></td></tr><tr><td>Sandstone</td><td>160</td><td>165</td><td></td></tr><tr><td>M.K.A</td><td>165</td><td>305</td><td></td></tr></tbody></table>			FEET		Check if water bearing	FROM	TO	Top Soil	0	2		Shale	2	35		M.K.A	35	70		Sandstone	70	75		M.K.A	75	160		Sandstone	160	165		M.K.A	165	305		CASING RECORD casing types insert appropriate code below <div style="display: flex; justify-content: space-around;"><div><div style="border: 1px solid black; padding: 2px;">ST</div> STEEL</div><div><div style="border: 1px solid black; padding: 2px;">CO</div> CONCRETE</div><div><div style="border: 1px solid black; padding: 2px;">PL</div> PLASTIC</div><div><div style="border: 1px solid black; padding: 2px;">OT</div> OTHER</div></div> MAIN CASING TYPE <div style="border: 1px solid black; padding: 2px;">PL</div> Nominal diameter top (main) casing (nearest inch) <div style="border: 1px solid black; display: inline-block; width: 40px; height: 20px;">6</div> Total depth of main casing (nearest foot) <div style="border: 1px solid black; display: inline-block; width: 40px; height: 20px;">45</div> OTHER CASING (if used) <table border="1" style="width:100%; border-collapse: collapse;"><thead><tr><th>diameter inch</th><th>depth (feet) from</th><th>to</th></tr></thead><tbody><tr><td><div style="border: 1px solid black; display: inline-block; width: 40px; height: 20px;"></div></td><td><div style="border: 1px solid black; display: inline-block; width: 40px; height: 20px;"></div></td><td><div style="border: 1px solid black; display: inline-block; width: 40px; height: 20px;"></div></td></tr><tr><td><div style="border: 1px solid black; display: inline-block; width: 40px; height: 20px;"></div></td><td><div style="border: 1px solid black; display: inline-block; width: 40px; height: 20px;"></div></td><td><div style="border: 1px solid black; display: inline-block; width: 40px; height: 20px;"></div></td></tr></tbody></table>		diameter inch	depth (feet) from	to
	FEET		Check if water bearing																																											
	FROM	TO																																												
Top Soil	0	2																																												
Shale	2	35																																												
M.K.A	35	70																																												
Sandstone	70	75																																												
M.K.A	75	160																																												
Sandstone	160	165																																												
M.K.A	165	305																																												
diameter inch	depth (feet) from	to																																												
<div style="border: 1px solid black; display: inline-block; width: 40px; height: 20px;"></div>	<div style="border: 1px solid black; display: inline-block; width: 40px; height: 20px;"></div>	<div style="border: 1px solid black; display: inline-block; width: 40px; height: 20px;"></div>																																												
<div style="border: 1px solid black; display: inline-block; width: 40px; height: 20px;"></div>	<div style="border: 1px solid black; display: inline-block; width: 40px; height: 20px;"></div>	<div style="border: 1px solid black; display: inline-block; width: 40px; height: 20px;"></div>																																												
SCREEN RECORD screen type or open hole insert appropriate code below <div style="display: flex; justify-content: space-around;"><div><div style="border: 1px solid black; padding: 2px;">ST</div> STEEL</div><div><div style="border: 1px solid black; padding: 2px;">BR</div> BRASS</div><div><div style="border: 1px solid black; padding: 2px;">HO</div> OPEN HOLE</div></div> <div style="display: flex; justify-content: space-around;"><div><div style="border: 1px solid black; padding: 2px;">PL</div> PLASTIC</div><div><div style="border: 1px solid black; padding: 2px;">OT</div> OTHER</div></div> C 2 1 2 DEPTH (nearest ft.) <table border="1" style="width:100%; border-collapse: collapse;"><tbody><tr><td><div style="border: 1px solid black; display: inline-block; width: 40px; height: 20px;">40</div></td><td><div style="border: 1px solid black; display: inline-block; width: 40px; height: 20px;">75</div></td><td><div style="border: 1px solid black; display: inline-block; width: 40px; height: 20px;">15</div></td><td><div style="border: 1px solid black; display: inline-block; width: 40px; height: 20px;">17</div></td><td><div style="border: 1px solid black; display: inline-block; width: 40px; height: 20px;">21</div></td></tr><tr><td><div style="border: 1px solid black; display: inline-block; width: 40px; height: 20px;"></div></td><td><div style="border: 1px solid black; display: inline-block; width: 40px; height: 20px;"></div></td><td><div style="border: 1px solid black; display: inline-block; width: 40px; height: 20px;"></div></td><td><div style="border: 1px solid black; display: inline-block; width: 40px; height: 20px;"></div></td><td><div style="border: 1px solid black; display: inline-block; width: 40px; height: 20px;"></div></td></tr><tr><td><div style="border: 1px solid black; display: inline-block; width: 40px; height: 20px;"></div></td><td><div style="border: 1px solid black; display: inline-block; width: 40px; height: 20px;"></div></td><td><div style="border: 1px solid black; display: inline-block; width: 40px; height: 20px;"></div></td><td><div style="border: 1px solid black; display: inline-block; width: 40px; height: 20px;"></div></td><td><div style="border: 1px solid black; display: inline-block; width: 40px; height: 20px;"></div></td></tr><tr><td><div style="border: 1px solid black; display: inline-block; width: 40px; height: 20px;"></div></td><td><div style="border: 1px solid black; display: inline-block; width: 40px; height: 20px;"></div></td><td><div style="border: 1px solid black; display: inline-block; width: 40px; height: 20px;"></div></td><td><div style="border: 1px solid black; display: inline-block; width: 40px; height: 20px;"></div></td><td><div style="border: 1px solid black; display: inline-block; width: 40px; height: 20px;"></div></td></tr></tbody></table> SLOT SIZE 1 2 3 DIAMETER OF SCREEN <div style="border: 1px solid black; display: inline-block; width: 40px; height: 20px;"></div> (NEAREST INCH) from to GRAVEL PACK IF WELL DRILLED WAS FLOWING WELL INSERT F IN BOX 68 <div style="border: 1px solid black; display: inline-block; width: 40px; height: 20px;"></div>		<div style="border: 1px solid black; display: inline-block; width: 40px; height: 20px;">40</div>	<div style="border: 1px solid black; display: inline-block; width: 40px; height: 20px;">75</div>	<div style="border: 1px solid black; display: inline-block; width: 40px; height: 20px;">15</div>	<div style="border: 1px solid black; display: inline-block; width: 40px; height: 20px;">17</div>	<div style="border: 1px solid black; display: inline-block; width: 40px; height: 20px;">21</div>	<div style="border: 1px solid black; display: inline-block; width: 40px; height: 20px;"></div>	<div style="border: 1px solid black; display: inline-block; width: 40px; height: 20px;"></div>	<div style="border: 1px solid black; display: inline-block; width: 40px; height: 20px;"></div>	<div style="border: 1px solid black; display: inline-block; width: 40px; height: 20px;"></div>	<div style="border: 1px solid black; display: inline-block; width: 40px; height: 20px;"></div>	<div style="border: 1px solid black; display: inline-block; width: 40px; height: 20px;"></div>	<div style="border: 1px solid black; display: inline-block; width: 40px; height: 20px;"></div>	<div style="border: 1px solid black; display: inline-block; width: 40px; height: 20px;"></div>	<div style="border: 1px solid black; display: inline-block; width: 40px; height: 20px;"></div>	<div style="border: 1px solid black; display: inline-block; width: 40px; height: 20px;"></div>	<div style="border: 1px solid black; display: inline-block; width: 40px; height: 20px;"></div>	<div style="border: 1px solid black; display: inline-block; width: 40px; height: 20px;"></div>	<div style="border: 1px solid black; display: inline-block; width: 40px; height: 20px;"></div>	<div style="border: 1px solid black; display: inline-block; width: 40px; height: 20px;"></div>	<div style="border: 1px solid black; display: inline-block; width: 40px; height: 20px;"></div>	PUMP INSTALLED DRILLER WILL INSTALL PUMP YES <input checked="" type="checkbox"/> NO <input type="checkbox"/> IF DRILLER INSTALLS PUMP, THIS SECTION MUST BE COMPLETED FOR ALL WELLS EXCEPT HOME USE TYPE OF PUMP INSTALLED PLACE (A,C,J,P,R,S,T,O) IN BOX - SEE ABOVE: <div style="border: 1px solid black; display: inline-block; width: 40px; height: 20px;"></div> CAPACITY: GALLONS PER MINUTE (to nearest gallon) <div style="border: 1px solid black; display: inline-block; width: 40px; height: 20px;"></div> PUMP HORSE POWER <div style="border: 1px solid black; display: inline-block; width: 40px; height: 20px;"></div> PUMP COLUMN LENGTH (nearest ft.) <div style="border: 1px solid black; display: inline-block; width: 40px; height: 20px;"></div> CASING HEIGHT (circle appropriate box and enter casing height) <div style="display: flex; align-items: center;"><div style="margin-right: 10px;"><div style="border: 1px solid black; padding: 2px;">+</div> above <div style="border: 1px solid black; padding: 2px;">-</div> below</div><div><div style="border: 1px solid black; padding: 2px;"></div> LAND SURFACE (nearest foot) <div style="border: 1px solid black; display: inline-block; width: 40px; height: 20px;"></div></div></div>																								
		<div style="border: 1px solid black; display: inline-block; width: 40px; height: 20px;">40</div>	<div style="border: 1px solid black; display: inline-block; width: 40px; height: 20px;">75</div>	<div style="border: 1px solid black; display: inline-block; width: 40px; height: 20px;">15</div>	<div style="border: 1px solid black; display: inline-block; width: 40px; height: 20px;">17</div>	<div style="border: 1px solid black; display: inline-block; width: 40px; height: 20px;">21</div>																																								
<div style="border: 1px solid black; display: inline-block; width: 40px; height: 20px;"></div>	<div style="border: 1px solid black; display: inline-block; width: 40px; height: 20px;"></div>	<div style="border: 1px solid black; display: inline-block; width: 40px; height: 20px;"></div>	<div style="border: 1px solid black; display: inline-block; width: 40px; height: 20px;"></div>	<div style="border: 1px solid black; display: inline-block; width: 40px; height: 20px;"></div>																																										
<div style="border: 1px solid black; display: inline-block; width: 40px; height: 20px;"></div>	<div style="border: 1px solid black; display: inline-block; width: 40px; height: 20px;"></div>	<div style="border: 1px solid black; display: inline-block; width: 40px; height: 20px;"></div>	<div style="border: 1px solid black; display: inline-block; width: 40px; height: 20px;"></div>	<div style="border: 1px solid black; display: inline-block; width: 40px; height: 20px;"></div>																																										
<div style="border: 1px solid black; display: inline-block; width: 40px; height: 20px;"></div>	<div style="border: 1px solid black; display: inline-block; width: 40px; height: 20px;"></div>	<div style="border: 1px solid black; display: inline-block; width: 40px; height: 20px;"></div>	<div style="border: 1px solid black; display: inline-block; width: 40px; height: 20px;"></div>	<div style="border: 1px solid black; display: inline-block; width: 40px; height: 20px;"></div>																																										
LOCATION OF WELL ON LOT SHOW PERMANENT STRUCTURE SUCH AS BUILDING, SEPTIC TANKS, AND/OR LANDMARKS AND INDICATE NOT LESS THAN TWO DISTANCES (MEASUREMENTS TO WELL) <div style="border: 1px solid black; padding: 10px; width: 100px; height: 100px; margin: 10px auto;">75' + 300' TAL</div>		DRILLERS IDENT. NO. 455 DRILLERS SIGNATURE <i>[Signature]</i> (MUST MATCH SIGNATURE ON APPLICATION) SITE SUPERVISOR (sign. of driller or journeyman responsible for sitework if different from permittee)		TELESCOPE CASING <div style="border: 1px solid black; display: inline-block; width: 40px; height: 20px;"></div> LOG INDICATOR <div style="border: 1px solid black; display: inline-block; width: 40px; height: 20px;"></div> OTHER DATA <div style="border: 1px solid black; display: inline-block; width: 40px; height: 20px;"></div>																																										

APPROVED

WALKTHRU BUILDING PERMIT

BP# 00051052 A# 40042

DATE: 7/16/04

APP. SAN. P.A. 1001

DESC. OF WORK: 1001

21X45

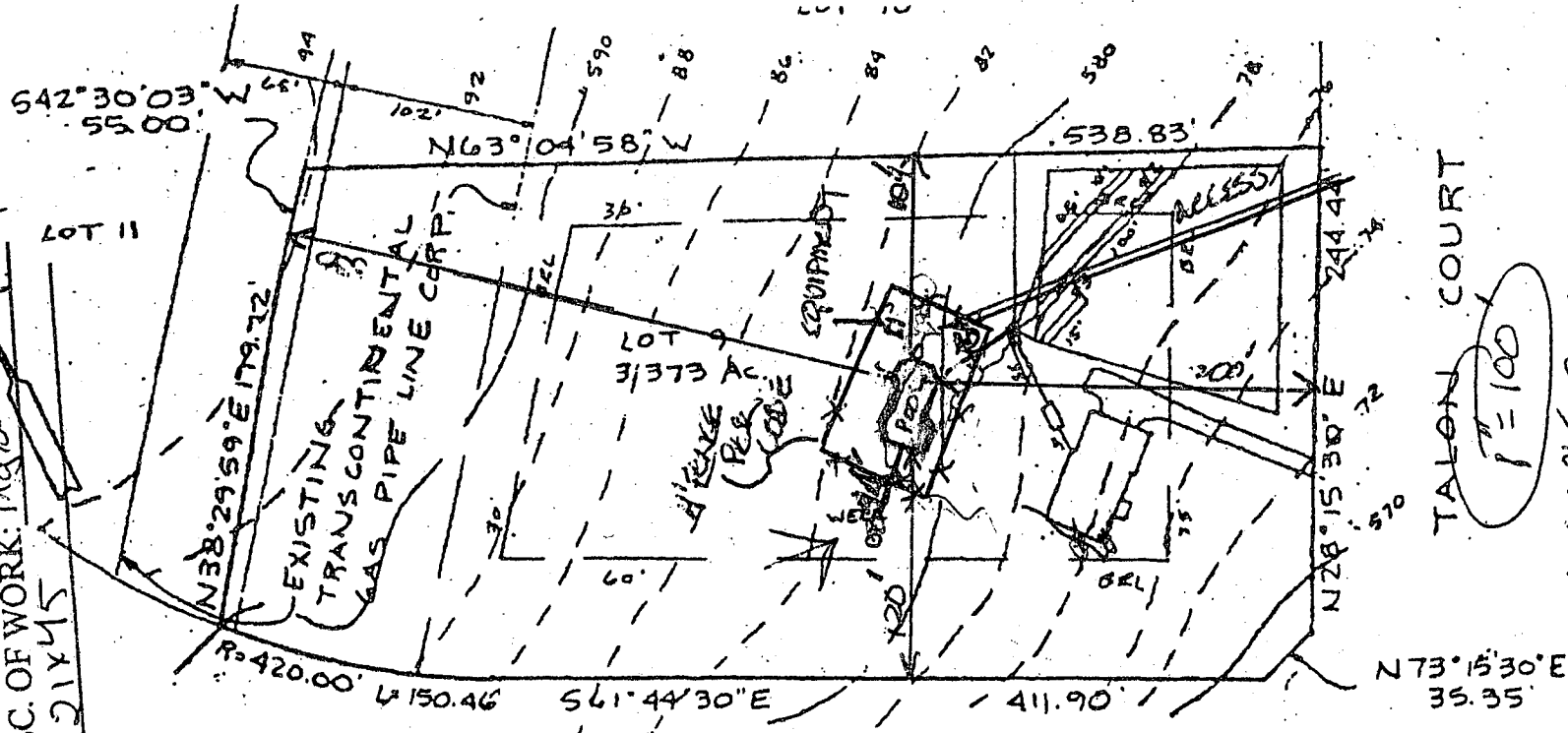

TALON COURT

1"=100'

WELL & SEPTIC

HOUSE:

FIRST FLOOR
 BASEMENT
 GARAGE
 INVERT

579.5 ✓
 570.5 ✓
 577.0 ✓
 575.58 ✓

BSMT

DISTRIBUTION BOX:

EXISTING GRADE
 PROPOSED GRADE
 INVERT IN
 INVERT OUT

578.3 ✓
 578.3 ✓
 574.9 ✓
 574.8 ✓

SEPTIC TANK:

EXISTING GRADE
 PROPOSED GRADE
 INVERT IN
 INVERT OUT

577.3 ✓
 577.5 ✓
 575.51 ✓
 575.26 ✓

TEN OAKS ROAD**TRENCHES:**

EXISTING GRADE
 INVERT
 BOTTOM
 STONE
 WIDTH
 LENGTH

#1	#2	#3
578.5 ✓	578.0 ✓	577.5 ✓
574.5 ✓	574.0 ✓	573.5 ✓
570.5 ✓	570.0 ✓	569.5 ✓
4.0 ✓	4.0 ✓	4.0 ✓
2.0 ✓	2.0 ✓	2.0 ✓
55.0 ✓	100.0 ✓	15.0 ✓
85	100	

I certify the above measurements and elevations to be actual and true for this property.

J. Carl Hudgins
 J. Carl Hudgins

PLOT PLAN
 LOT 9

EAGLE POINT LANDING
 TAX MAP 28 PARCEL 46
 ZONE RR

ENCL. PERMIT SIGNED
 AND RETURNED 6/19/89

5th ELECTION DISTRICT
 BOWARD COUNTY, MD.

DATE 09JUNE89
 SCALE 1"=100'