

TAX# 04352920

# PERMIT

## SEWAGE DISPOSAL SYSTEM

### DEPARTMENT OF HEALTH AND MENTAL HYGIENE

P \_\_\_\_\_

A 40339

DISTRICT \_\_\_\_\_

DATE \_\_\_\_\_

**HOWARD COUNTY HEALTH DEPARTMENT**  
BUREAU OF ENVIRONMENTAL HEALTH  
461-9933

DATE SYSTEM APPROVED \_\_\_\_\_

INSPECTOR \_\_\_\_\_

# INDEXED

\_\_\_\_\_ IS PERMITTED TO INSTALL \_\_\_\_\_ ALTER \_\_\_\_\_

ADDRESS \_\_\_\_\_ PHONE \_\_\_\_\_

SUBDIVISION \_\_\_\_\_ LOT \_\_\_\_\_ ROAD 1372 Rt. 84 Woodbine Rd

PROPERTY OWNER \_\_\_\_\_

ADDRESS \_\_\_\_\_

SEPTIC TANK CAPACITY \_\_\_\_\_ GALLONS

NUMBER OF BEDROOMS \_\_\_\_\_

\_\_\_\_\_ SQUARE FEET PER BEDROOM

LINEAR FEET OF TRENCH REQUIRED \_\_\_\_\_

\_\_\_\_\_  
\_\_\_\_\_  
\_\_\_\_\_  
\_\_\_\_\_  
\_\_\_\_\_

PLANS APPROVED BY \_\_\_\_\_ DATE \_\_\_\_\_

COVER NO WORK UNTIL INSPECTED AND APPROVED.

NEITHER THE HOWARD COUNTY COUNCIL NOR THE HEALTH DEPARTMENT IS RESPONSIBLE FOR THE SUCCESSFUL OPERATION OF ANY SYSTEM

NOTE: CLEANOUT REQUIRED EVERY 70 FEET OF SEWER LINE AND/OR AT 90° SWEEPS IN LINES FROM HOUSE TO DRAIN FIELDS, 90° ELBOWS NOT ACCEPTABLE.

NOTE: ALL PARTS OF SEPTIC SYSTEMS (I.E. TANK, DISTRIBUTION BOX TRENCHES) TO BE 100 FEET FROM WELL (UNLESS OTHERWISE SPECIFICALLY AUTHORIZED)

NOTE: IF DEEP TRENCH(ES) ARE USED CALL FOR INSPECTION BEFORE AND AFTER PLACING GRAVEL IN TRENCH(ES)

NOTE: NO DRY WELL SHALL EXCEED 15 FOOT IN DIAMETER NO ABSORPTION TRENCH TO EXCEED 100 FEET IN LENGTH

NOTE: ALL PIPE FROM HOUSE TO SEPTIC TANK MUST BE CAST IRON OR SCHEDULE 35/40 PVC OR ABS

PERMIT VOID AFTER TWO YEARS

NOTE: INSTALL STAND PIPE ON SEPTIC TANK AND DRY WELL STAND PIPES MUST BE 6 INCHES IN DIAMETER CAST IRON, CONCRETE OR TERRA COTTA OR PVA OR ABS ACCEPTED. IF TOP OF SEPTIC TANK IS DEEPER THAN 3 FEET. MANHOLE TO GRADE REQUIRED.

NOTE: DISTRIBUTION BOXES MUST HAVE BAFFLES

**\*INSTALLER IS RESPONSIBLE FOR OBTAINING FINAL APPROVAL ON THIS PERMIT**

A  
40339

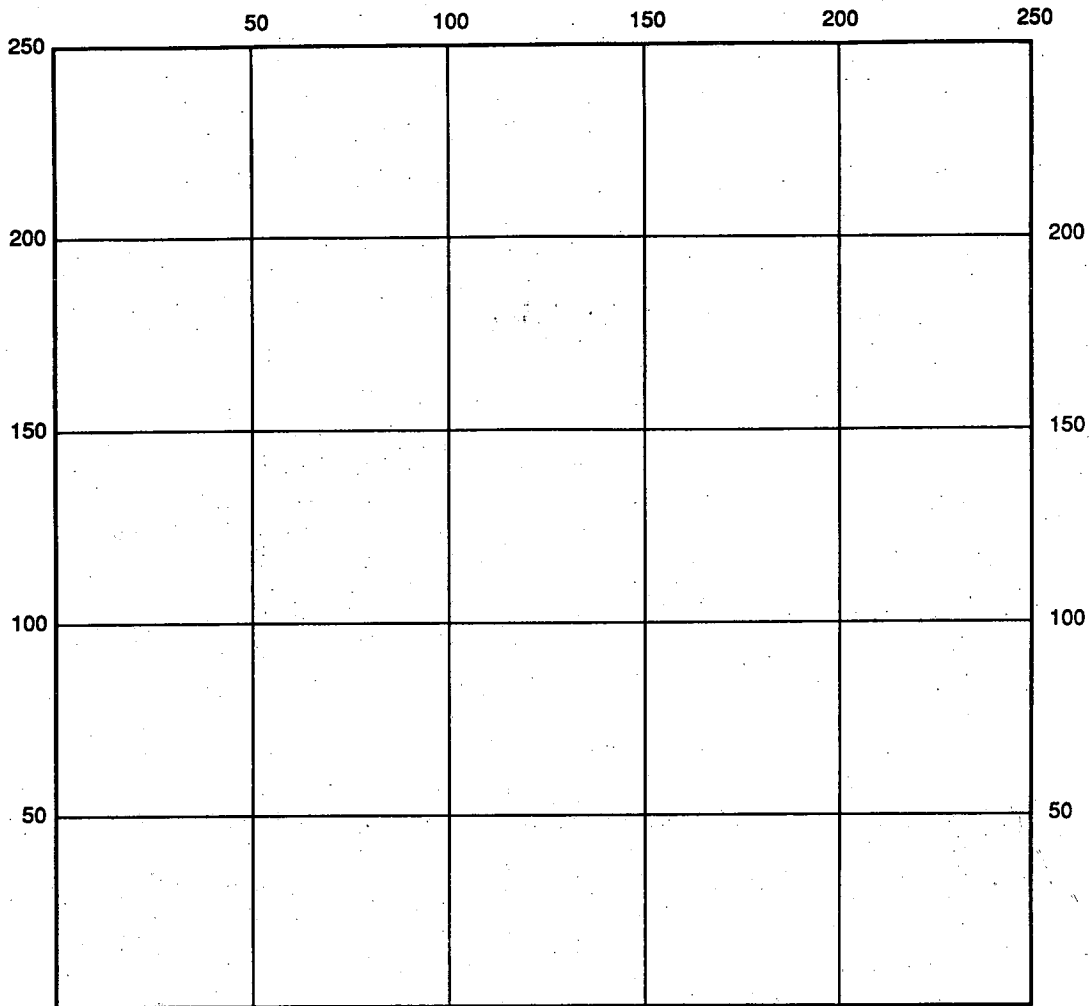

INDICATE NORTH - NAME ADJOINING ROADWAY AS BASE LINE

SEPTIC TANK LEVEL \_\_\_\_\_ CLEANOUTS \_\_\_\_\_

DISTRIBUTION BOX LEVEL \_\_\_\_\_

DRAIN FIELD/TITLE DEPTH \_\_\_\_\_ FT. TRENCH WIDTH \_\_\_\_\_ FT. INLET DEPTH \_\_\_\_\_ FT.

EFFECTIVE GRAVEL DEPTH \_\_\_\_\_ FT. TOTAL LENGTH \_\_\_\_\_ FT.

NUMBER OF TRENCHES \_\_\_\_\_ ONE SIDEWALL/BOTTOM AREA \_\_\_\_\_ SQ. FT.

DRYWALL INSIDE DIAMETER \_\_\_\_\_ FT. EFFECTIVE DEPTH BELOW INLET \_\_\_\_\_ FT.

ABSORBENT AREA \_\_\_\_\_ SQ. FT.

REMARKS: \_\_\_\_\_  
 \_\_\_\_\_  
 \_\_\_\_\_  
 \_\_\_\_\_  
 \_\_\_\_\_  
 \_\_\_\_\_

DATE SYSTEM APPROVED \_\_\_\_\_ INSPECTOR \_\_\_\_\_

# APPLICATION

PERCOLATION TESTING

A 40339

P \_\_\_\_\_

HOWARD COUNTY HEALTH DEPARTMENT  
BUREAU OF ENVIRONMENTAL HEALTH  
P.O. BOX 476 ELLICOTT CITY, MARYLAND 21043  
TELEPHONE: 461-9933

DISTRICT 4TH

DATE 10-22-87

TO: THE COUNTY HEALTH OFFICER  
ELLICOTT CITY, MARYLAND

I. HEREBY, APPLY FOR THE NECESSARY TEST IN ORDER TO CONSTRUCT (OR RECONSTRUCT) A SEWAGE DISPOSAL SYSTEM.

PROPERTY OWNER COLUMBIA HOMES INC ✓

ADDRESS 10451 TWIN RIVERS ROAD SUITE 201 PHONE 730-5544  
COLUMBIA, MD. 21044

PROSPECTIVE BUYER \_\_\_\_\_

ADDRESS \_\_\_\_\_ PHONE \_\_\_\_\_

PROPERTY LOCATION:

SUBDIVISION PENDLETON FARM LOT NO. LOT 29 Prelim. Existing house

ROAD AND DESCRIPTION 1372 RT 94 3 BR House

TAX MAP 7 PARCEL # 83

SIZE OF LOT 4.37 AC TYPE BLDG SINGLE FAMILY DWELLING  
(SINGLE FAMILY DWELLING OR COMMERCIAL)

THE SYSTEM INSTALLED UNDER THIS APPLICATION IS ACCEPTABLE ONLY UNTIL PUBLIC FACILITIES BECOME AVAILABLE. I FULLY UNDERSTAND THE FEE CONNECTED WITH THE FILING OF THIS PERC TEST APPLICATION IS NON-REFUNDABLE UNDER ANY CIRCUMSTANCES. I ALSO AGREE TO COMPLY WITH ALL M.O.S.H.A. REQUIREMENTS IN TESTING THIS LOT.

James Hanna  
(SIGNATURE OF APPLICANT)

APPROVED BY Sid Albel FOR Steward Lench DATE 3-10-88

REJECTED BY \_\_\_\_\_ FOR \_\_\_\_\_ DATE \_\_\_\_\_

HOLD PENDING FURTHER TESTS \_\_\_\_\_ DATE \_\_\_\_\_

REASONS FOR REJECTION OR HOLDING 11/12/87 PRC SATISFACTORY, HOLD FOR SUBDIVISION APT.

EXISTING well 75' FROM PERC AREA will NOT require ABANDONMENT. Pit well will need UPGRADING ON THIS LOT before APPROVAL OF PERC AREA. SAGW

REG. PERMIT SIGNED AND RETURNED 3-10-88  
Replacement  
1st  
House  
BP 23987  
SAL

# THIS IS NOT A PERMIT

HD-216

SOIL PROFILE

0	4"	A1-3 Yell Red Silty CLAY LOAM 10-15% FRAGS
3'		Yell BR Silty LOAM 15-20% FRAGS

12-13'

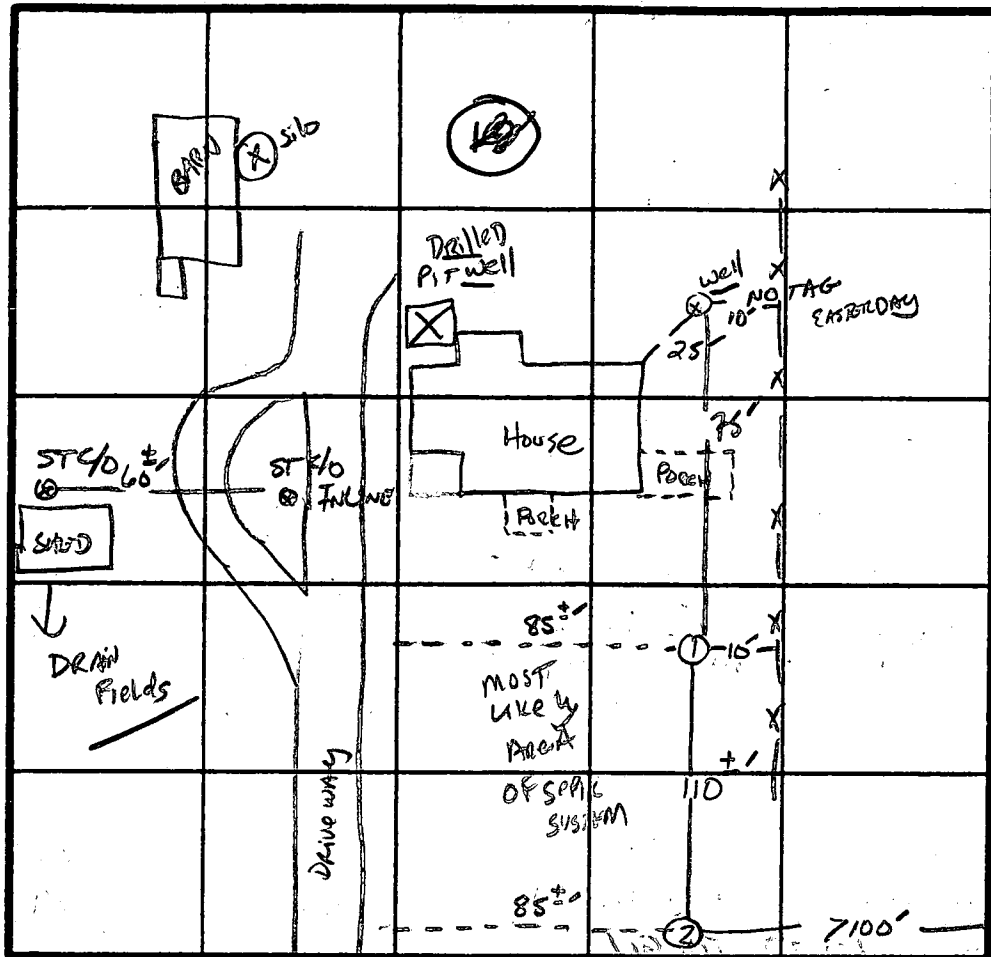

X Approx  
Perc 5-8  
Min  
Repair AT  
160/BR  
Inlet 3'  
Bottom 7'

INDICATE NORTH - NAME ADJOINING ROADWAY AS BASE LINE.

Rt 94

Well Fine  
House  
Lower THAN  
PERC AREA

DATE	TEST NO.	DEPTH	PRE-WET		TEST - 1" DROP		TIME
			START	STOP	START	STOP	
11/2/87	1V	13'	UNIFORM	Soil below	3.5'	~ 3-5min	Perc
	2V	12'	UNIFORM	Soil below	30'	~ 3-5min	Perc

REMARKS Holes Per SA

TYPE OF SOIL MANOR LOAM

TESTED BY S. Abel ALSO PRESENT Skip, Rary



*Willowdale*

**DEPARTMENT OF INSPECTIONS, LICENSES & PERMITS**

*Elizabeth Bobo, County Executive*  
*David M. Hammerman, Director*

**CANCELLATION NOTICE**

**DATE:** February 15, 1990

- TO:**
- Office of Planning and Zoning
  - Bureau of Engineering
  - Health Department (Environmental)
  - Inspectors: (Building)
  - (Plumbing)
  - (Electrical)
  - (Fire)
  - Licenses & Permits Division: (Building)
  - (Plumbing)
  - Tax Assessment Office
  - Owner
  - Other Dewberry & Davis
  - Plan Review

**RE:** Cancellation and/or Expired Permit/Application

Serial Number 23997

Date of Issue 4/10/89

Owner Columbia Homes

Location 1372 Florence Rd.; Lisbon, MD 21765

Description of Work Construct single family dwelling.

Reason 1987 - BOCA Suspension of Permit

**FROM:** *Avis L. Corbin*  
Avis L. Corbin, Chief  
License and Permit Division

White-Licenses & Permit Division  
Green-Office of Planning & Zoning  
Yellow-Engineering  
Pink-Health Department  
Gold-Owner/Other

**CANCEL**

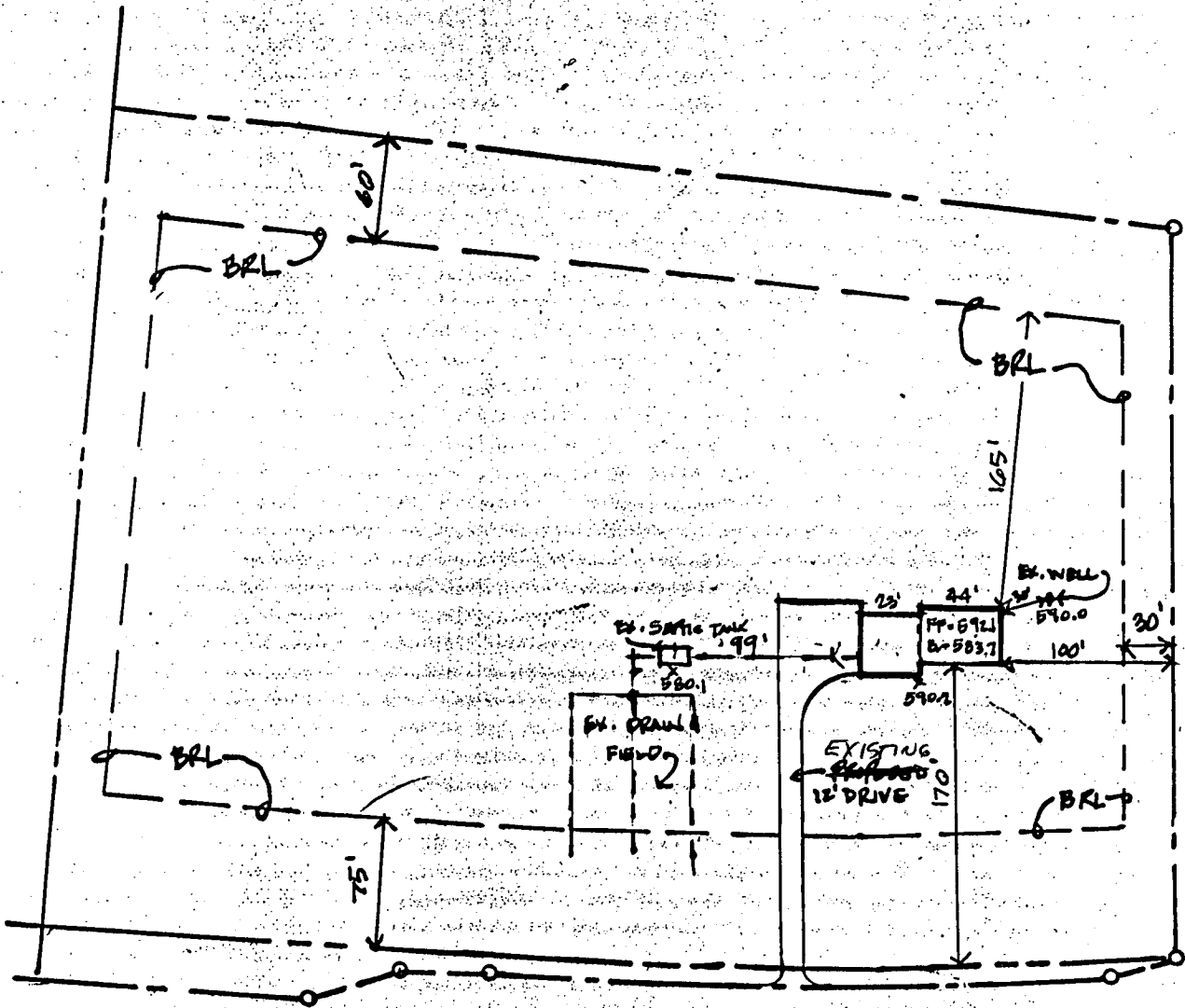

B.C.G. PERMIT SIGNED  
 AND RETURNED 3-10-89  
 BP 23997  
 SA

**SITE PLAN**  
 LOT # 24 - PENDLETON FARM.  
 1" = 100'  
 3-8-89