

12/12/88  
✓ AM

01-208721

File

# PERMIT

P 43193

SEWAGE DISPOSAL SYSTEM

A 40691

MARYLAND STATE DEPARTMENT OF HEALTH

DISTRICT 4th

HOWARD COUNTY

BUREAU OF ENVIRONMENTAL HEALTH  
461-9933

DATE 12/12/88

DATE SYSTEM APPROVED 12/12/88

INSPECTOR C.B.C.

INDEXED

T. M. Barnard P & H Company

IS PERMITTED TO INSTALL  ALTER

ADDRESS 5989 Rowanberry Drive, Elkridge, Maryland PHONE 461-6599

SUBDIVISION Patapsco Overlook ROAD 70<sup>3</sup> Weller Drive LOT 34

PROPERTY OWNER Hubert Webb/Valerie Lynn Henline

ADDRESS \_\_\_\_\_

IF GARBAGE GRINDER IS USED INCREASE SEPTIC TANK CAPACITY BY 50% AND ABSORPTION AREA BY 22%.

GARBAGE GRINDER? YES \_\_\_\_\_ NO X

SEPTIC TANK CAPACITY 2000 GALLONS NUMBER OF BEDROOMS 5

TRENCHES - 200 sq. ft. per bedroom. {See back 12/9 see new specs. C.B.C.} Trench to be 2 feet wide. Inlet 4 feet below original grade. Bottom maximum depth 8 feet below original grade. Effective area begins at 4 feet below original grade. 4 feet of stone below distribution pipe.

LOCATION - Beginning from right front lot corner, start the first trench 300 feet down the right (678') lot line and 75 feet off the right line as seen when facing property from Weller Drive. Run trenches along contour towards the left rear corner.

NOTE: MAINTAIN MINIMUM 100 FEET FROM WELL TO SEPTIC AND PROPER ELEVATION.

NOTE - No trench to exceed 100 feet in length. Provide 6" - 8" diameter cleanout and cap to grade or above on septic tank.

PLANS APPROVED BY Bert Nixon DATE 2/02/88

COVER NO WORK UNTIL INSPECTED AND APPROVED

NEITHER THE HOWARD COUNTY COUNCIL NOR THE HEALTH DEPARTMENT IS RESPONSIBLE FOR THE SUCCESSFUL OPERATION OF ANY SYSTEM

NOTE: CLEANOUT REQUIRED EVERY 70 FEET OF SEWER LINE AND/OR AT 90° SWEEPS IN LINES FROM HOUSE TO DRAIN FIELDS

NOTE: ALL PARTS OF SEPTIC SYSTEMS (I.E. TANK, DISTRIBUTION BOX, TRENCHES) TO BE 100 FEET FROM WELL (UNLESS OTHERWISE SPECIFICALLY AUTHORIZED)

NOTE: IF DEEP TRENCHES ARE USED CALL FOR INSPECTION BEFORE AND AFTER PLACING GRAVEL IN TRENCHES

NOTE: NO DRY WELL SHALL EXCEED 15 FOOT IN DIAMETER NO ABSORPTION TRENCH TO EXCEED 100 FEET IN LENGTH.

NOTE: ALL PIPE FROM HOUSE TO SEPTIC TANK MUST BE CAST IRON OR SCHEDULE 40 PVC OR ABS

PERMIT VOID AFTER TWO YEARS

NOTE: INSTALL STAND PIPE ON SEPTIC TANK AND DRY WELL. STAND PIPES MUST BE 6 INCHES IN DIAMETER. CAST IRON, CONCRETE OR TERRA COTTA OR PVC OR ABS ACCEPTED. IF TOP OF SEPTIC TANK IS DEEPER THAN 3 FEET, MANHOLE TO GRADE REQUIRED

NOTE: DISTRIBUTION BOXES MUST HAVE BAFFLES

BLDG. PERMIT SIGNED  
AND RETURNED 3/3/88  
Serial # 47424 - P11

\*INSTALLER IS RESPONSIBLE FOR OBTAINING FINAL APPROVAL ON THIS PERMIT

\*CALL 461-9933 FOR INSPECTION OF SEPTIC SYSTEMS.

A  
40691

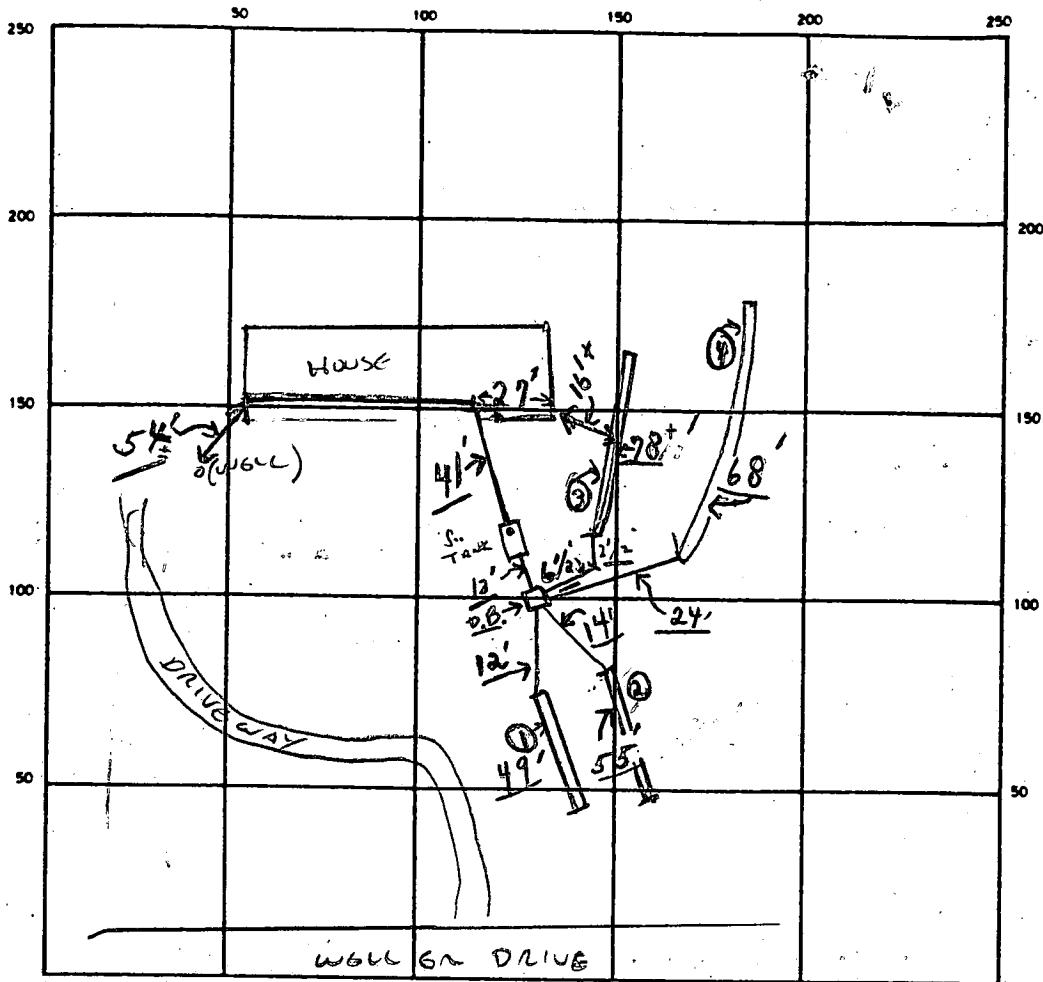

INDICATE NORTH — NAME ADJOINING ROADWAY AS BASE LINE

S. T.

SEPTIC TANK LEVEL  CLEANOUTS OK

DISTRIBUTION BOX LEVEL  (Baffle in)

DRAIN FIELD/TILE FIELD. DEPTH 6 FT. TRENCH WIDTH 4 FT. INLET DEPTH 4 FT.

EFFECTIVE GRAVEL DEPTH 2<sup>+</sup> FT. TOTAL LENGTH 250 FT.

NUMBER OF TRENCHES 4 ONE SIDEWALL/BOTTOM AREA 1000<sup>+</sup> SQ. FT.

DRYWELL INSIDE DIAMETER \_\_\_\_\_ FT. EFFECTIVE DEPTH BELOW INLET \_\_\_\_\_ FT.

ABSORBENT AREA 1000 SQ. FT.

REMARKS SKALGY AT 8' IN SEPTIC TANK HOLD. SWITCH TO 4' WIDE TRENCH, BOTTOM NO  
DEEPER THAN 6' 12/9/88 CW. ; 12/12/88 System in according to  
C.W. 12/9/88 spec's ; 12/12/88 Final - ok to cover all  
work. C.B.S.

DATE SYSTEM APPROVED 12/12/88 INSPECTOR Charles Bryan Stresker

2-78

# APPLICATION

*Retreat  
1-25-88  
1:30 PM*

PERCOLATION TESTING

A 40691

P \_\_\_\_\_

HOWARD COUNTY HEALTH DEPARTMENT  
BUREAU OF ENVIRONMENTAL HEALTH  
P.O. BOX 476 ELLICOTT CITY, MARYLAND 21043  
TELEPHONE: 461-9933

DISTRICT \_\_\_\_\_

DATE 12/23/87

*1-25-88 1:30*

TO: THE COUNTY HEALTH OFFICER  
ELLICOTT CITY, MARYLAND

I HEREBY APPLY FOR THE NECESSARY TEST IN ORDER TO CONSTRUCT (OR RECONSTRUCT) A SEWAGE DISPOSAL SYSTEM.

PROPERTY OWNER Robert Webb & Valerie Lynn Henline

X ADDRESS 3442 Dogwood Dr Ellicott City PHONE 461-4607

PROSPECTIVE BUYER \_\_\_\_\_

ADDRESS \_\_\_\_\_ PHONE \_\_\_\_\_

PROPERTY LOCATION:  
SUBDIVISION Patapsco Overlook LOT NO. Final LOT 34  
34

X ROAD AND DESCRIPTION REPERC OF APPROVED SEPTIC TO IMPROVE HOUSE  
SITE 705 Weller Drive

X TAX MAP \_\_\_\_\_ PARCEL # \_\_\_\_\_

SIZE OF LOT 5.3 ACRES TYPE BLDG Single Family  
(SINGLE FAMILY DWELLING OR COMMERCIAL)

THE SYSTEM INSTALLED UNDER THIS APPLICATION IS ACCEPTABLE ONLY UNTIL PUBLIC FACILITIES BECOME AVAILABLE. I FULLY UNDERSTAND THE FEE CONNECTED WITH THE FILING OF THIS PERC TEST APPLICATION IS NON-REFUNDABLE UNDER ANY CIRCUMSTANCES. I ALSO AGREE TO COMPLY WITH ALL M.O.S.H.A. REQUIREMENTS IN TESTING THIS LOT.

*Valerie L. Henline*  
(SIGNATURE OF APPLICANT)

APPROVED BY S. Abel FOR Deep Trenches DATE 9-29-88

REJECTED BY \_\_\_\_\_ FOR \_\_\_\_\_ DATE \_\_\_\_\_

HOLD PENDING FURTHER TESTS \_\_\_\_\_ DATE \_\_\_\_\_

REASONS FOR REJECTION OR HOLDING 1-25-88 Perc Satisfactory - hold for PAT from owner showing  
new holes SAH

BLDG. PERMIT SIGNED  
AND RETURNED 5-4-88

*BP18184 SHH*

HD-216

# THIS IS NOT A PERMIT

① SOIL PROFILE

4"	A1-3 Yell. BK Shaley Silty CLM. 25-40% FRAGS
3.5"	Yell BK Silt loam Shaley 20-30% COARSE FRAGS. NO STRUCTURE NO MASSIVE (Mk.)
12.5"	

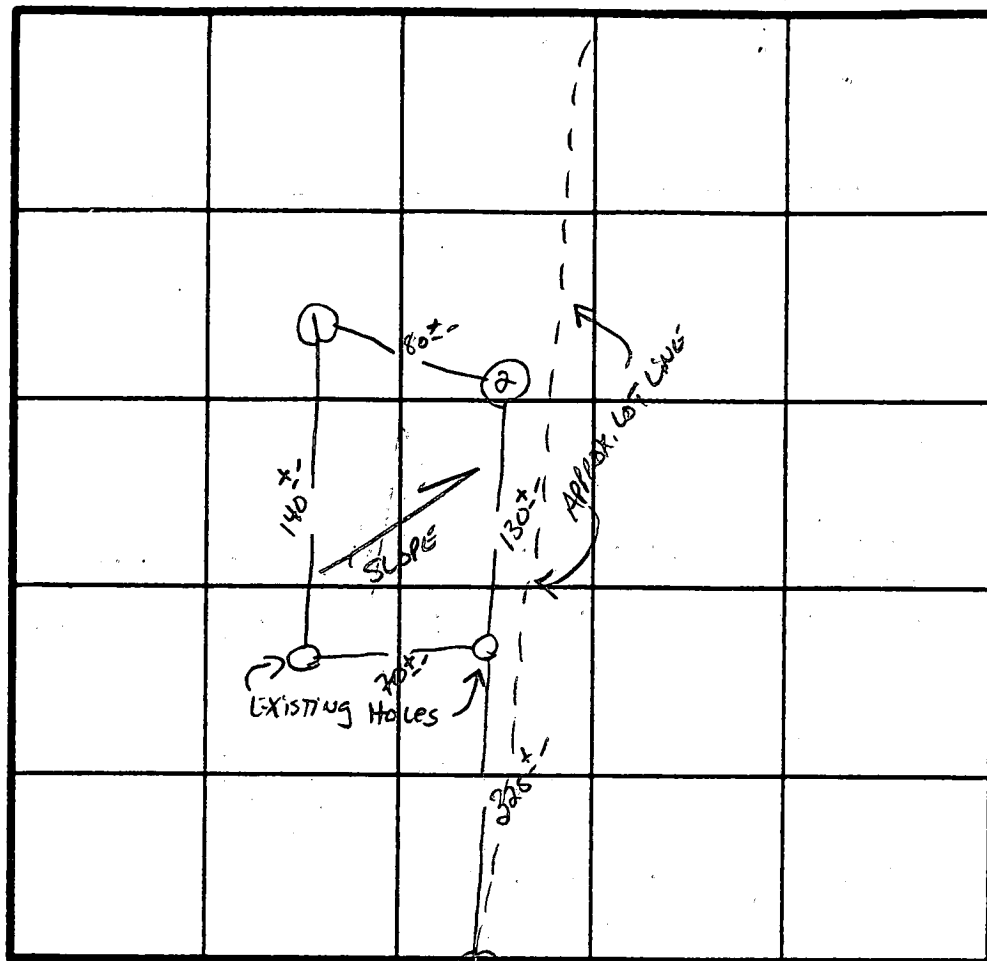

$\bar{x}$  Perc 11/min  
200  $\phi$  13R  
INLET 4"  
BOTTOM 8"

INDICATE NORTH - NAME ADJOINING ROADWAY AS BASE LINE.  
Weller DR STAKE LOT 34/35

②

4"	A1-3 Yell BK silty CLAY LM <10% FRAGS
	Yellow BK, Silt loam 16-15% FRAGS NO STRUC FRAGS UNTIL ~12.0-12.5" (Mk.)

DATE	TEST NO.	DEPTH	PRE-WET		TEST - 1" DROP		TIME	
			START	STOP	START	STOP		
1/25/88	1 S	4'	12:32	12:34	12:34	12:41	7 min	
		8'	12:33	12:44	12:44	12:57	14 min	
	1 V	12.5'	see profile		uniform soil below ~3.5'			
	2 S	3.5'	12:49	12:51	12:51	12:56	5 min	
		13'	uniform soil below ~3'					
	HOLE 3 OF 31264	3 S 4'	10:02	10:05	10:05	10:09	4 min	
		3 M 8'	10:10	10:20	10:20	10:42	22 min	
	HOLE 3 OF 31263	3 V	NO TEST					

REMARKS OK FOR DEEP SUST.

TYPE OF SOIL Mk -> ML

TESTED BY S. Abel ALSO PRESENT MR. Henline,

PRELIMINARY

# APPLICATION

SEWAGE DISPOSAL TESTING

STATE OF MARYLAND - DEPARTMENT OF HEALTH AND MENTAL HYGIENE

HOWARD COUNTY HEALTH DEPARTMENT  
ENVIRONMENTAL HEALTH SERVICES

P. O. BOX 473 ELLICOTT CITY, MARYLAND 21043  
TELEPHONE: 992-2330

DISTRICT

DATE

A 3/26/81

P \_\_\_\_\_

8th

3/26/81

TO: THE COUNTY HEALTH OFFICER  
ELLICOTT CITY, MARYLAND

I, HEREBY, APPLY FOR THE NECESSARY TEST IN ORDER TO CONSTRUCT (OR RECONSTRUCT) A SEWAGE DISPOSAL SYSTEM.

PROPERTY OWNER Georgia Avenue Properties, Inc.

ADDRESS 13638 Georgia Avenue, Wheaton, Md. 20906 PHONE 465-777 Jack Boender

PROPERTY LOCATION: PATAPSCO OVERLOOK III

SUBDIVISION Georgia Avenue LOT NO. NEW 3 NEW LOT 34  
25 FINAL

ROAD AND DESCRIPTION Route 94 and Old Frederick Road

SIZE OF LOT 3 acres m/1 TYPE BLDG. 3 or 4 bedrooms  
(NUMBER OF BEDROOMS)

THE SYSTEM INSTALLED UNDER THIS APPLICATION IS ACCEPTABLE ONLY UNTIL PUBLIC FACILITIES BECOME AVAILABLE. I FULLY UNDERSTAND THE FEE CONNECTED WITH THE FILING OF THIS PERC TEST APPLICATION IS NON-REFUNDABLE UNDER ANY CIRCUMSTANCES. I ALSO AGREE TO COMPLY WITH ALL M.O.S.H.A. REQUIREMENTS IN TESTING THIS LOT. /s/ Jack Boender for E. Brooke Lee, III

(SIGNATURE OF APPLICANT)

APPROVED BY \_\_\_\_\_ FOR \_\_\_\_\_ DATE \_\_\_\_\_

REJECTED BY \_\_\_\_\_ FOR \_\_\_\_\_ DATE \_\_\_\_\_

HOLD PENDING FURTHER TESTS \_\_\_\_\_ DATE \_\_\_\_\_

REASONS FOR REJECTION OR HOLDING \_\_\_\_\_

# THIS IS NOT A PERMIT

New 3 car

LOT 29

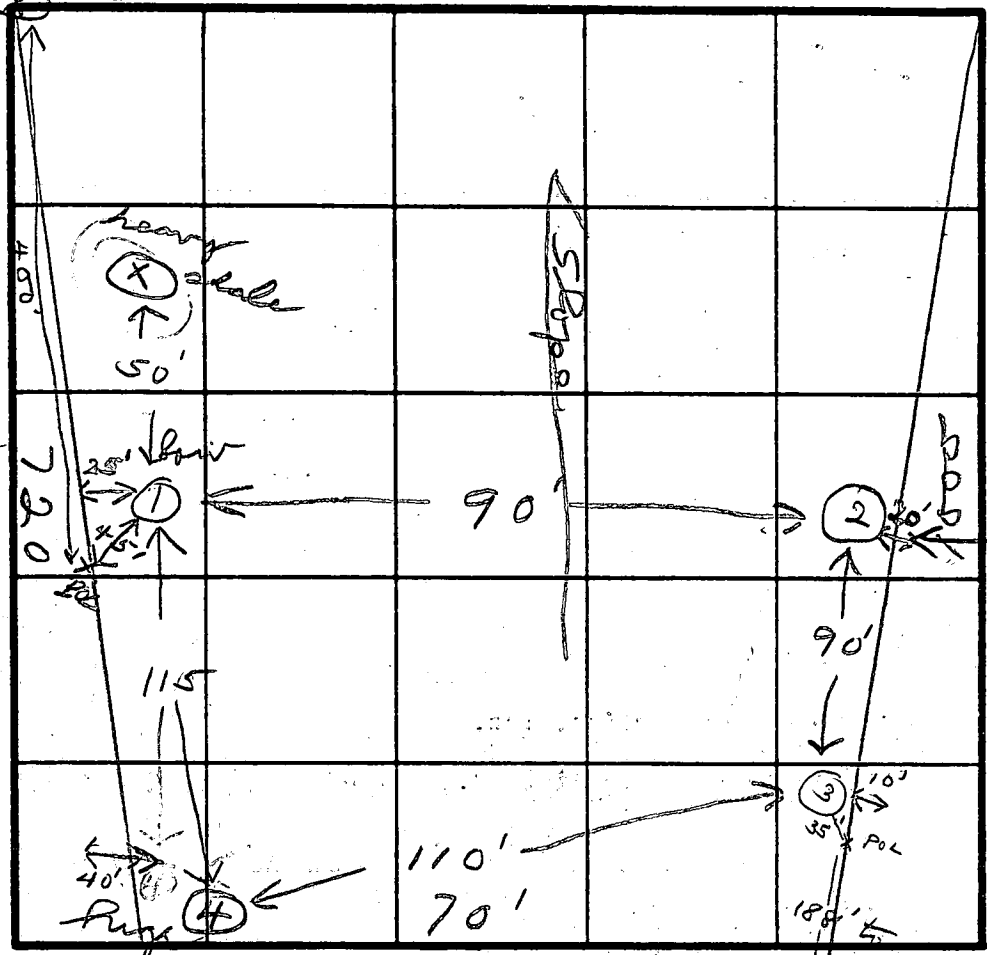
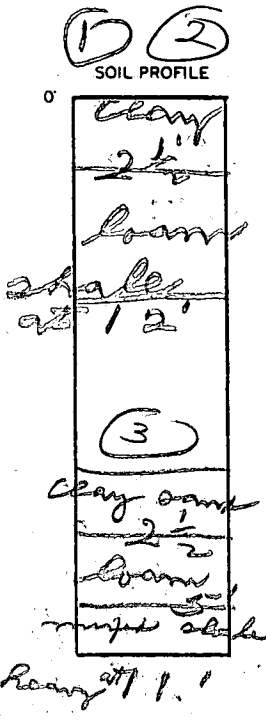

INDICATE NORTH - NAME ADJOINING ROADWAY AS BASE LINE.

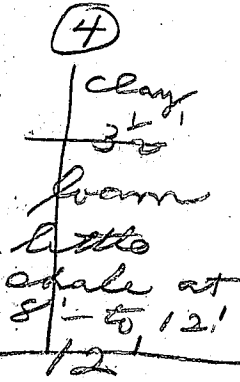

DATE	TEST NO.	DEPTH	PRE-WET		TEST - 1" DROP		TIME	
			START	STOP	START	STOP		
4/22/81	15	3	3:20	3:24	3:24	3:32	8	
	1M	7	3:20	3:24	3:24	3:30	6	
4/24/81	25	4	9:57	10:00	10:00	10:03	3	
	2M	8	9:57	10:01	10:01	10:10	9	
	3V	11	hard digging at 10 1/2'					
	45	4	10:20	10:27	10:27	10:40	13	
	4M	8	10:20	10:25	10:25	10:28	3	
COMBINE HOLES 2 & 3 THIS TEST								
WITH HOLES 3 & 4 HOLES FROM A 31264								
Nov 85	5	13'	VISUAL OK	MICA LOAM - 10%	SAPROLITE	Cullen		
From 31264	3 S	4'	10:02	10:05	10:05	10:09	4min	
	3 M	8'	10:10	10:20	10:20	10:42	22min	
	4 V only	13' Deep						

mlets 4'

8-min

REMARKS \_\_\_\_\_

TYPE OF SOIL \_\_\_\_\_

TESTED BY *[Signature]* ALSO PRESENT *Richard Lee*

EH-12-1079

New 3  
t-4

LOT 30 75

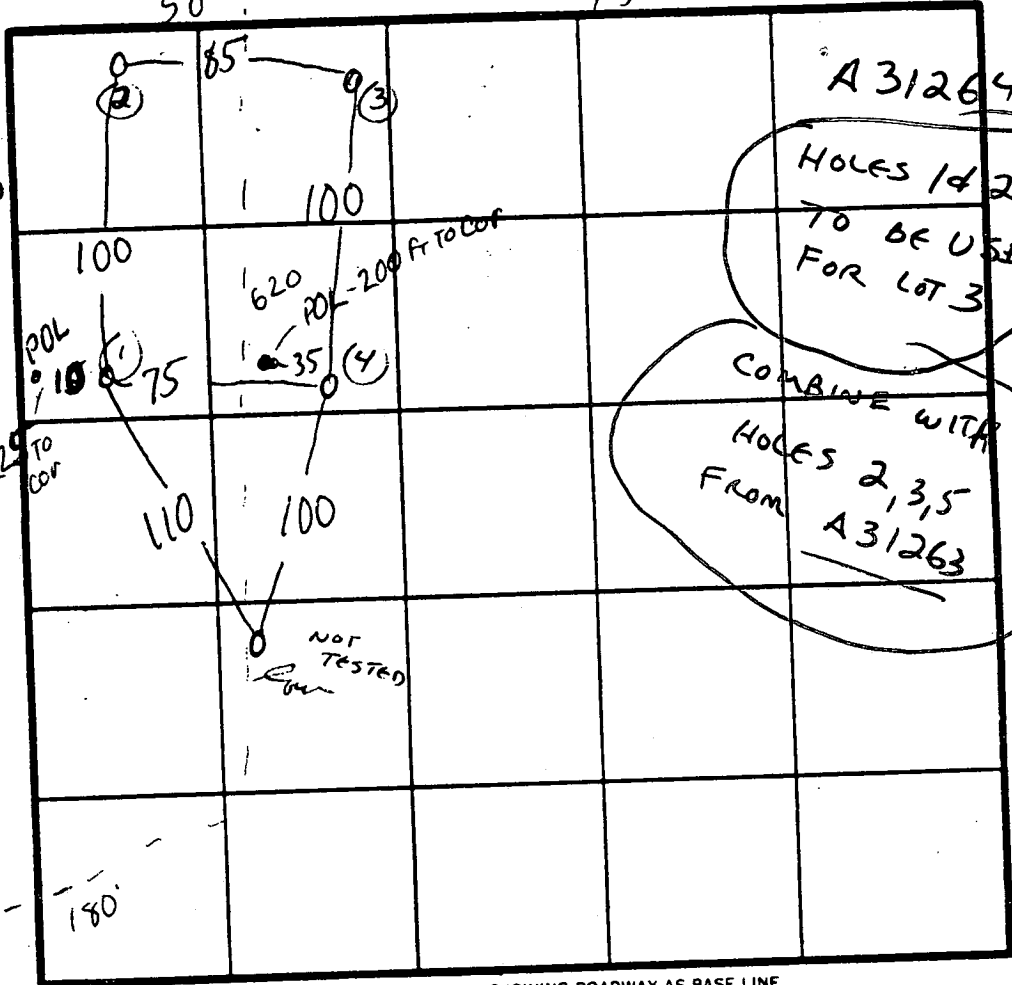
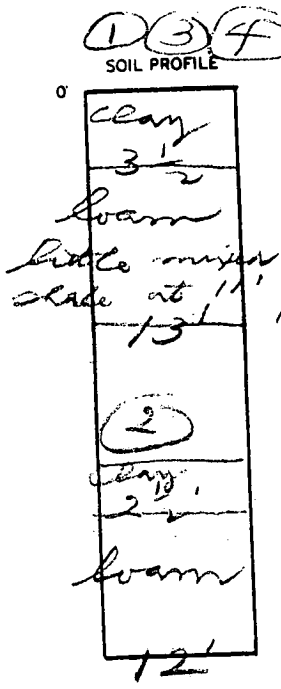

INDICATE NORTH - NAME ADJOINING ROADWAY AS BASE LINE.

DATE	TEST NO.	DEPTH	PRE-WET		TEST - 1" DROP		TIME
			START	STOP	START	STOP	
4/24/81	1 S	4	11:08	11:15	11:15	11:30	15
	1 M	8	11:08	11:15	11:15	11:25	10
	2 S	3	11:55	12:00	12:00	12:08	8
	2 M	7	11:55	11:57	11:57	12:01	4
5/1/81	3 S	4	10:02	10:05	10:05	10:09	4
	3 M	8	10:10	10:20	10:20	10:42	22
	4 V	13					

4' mls  
10 mm

REMARKS 5/1/81 poured hole #3 in drain

TYPE OF SOIL \_\_\_\_\_

TESTED BY *[Signature]* ALSO PRESENT *Richard Lee*

EH-12-1079

B 7 1740 SEQUENCE NO. (OEP USE ONLY)  
(THIS NUMBER IS TO BE PUNCHED IN COLS. 3-6 ON ALL CARDS)

STATE OF MARYLAND PERMIT TO DRILL WELL

please print or type

OEP PERMIT NUMBER

40-81-2529  
fill in this form completely

Date Received 02/17/88  
OWNER INFORMATION  
HERNINE Hoberst  
3442 Dogwood Dr  
Ellicott City MD 21043

B 3 LOCATION OF WELL  
Howard  
Patapsco Overlook  
SECTION 3 LOT 34  
Lisbon  
MILES FROM TOWN 1.4 MI

DRILLER INFORMATION  
Harry Edmondson 2577  
Harry Edmondson Drilling  
741 Klee Mill Rd Westminister 21157  
Harry Edmondson 12-3-87

B 4 Weller Drive  
DIRECTION OF WELL FROM TOWN (CIRCLE BOX)  
ON WHICH SIDE OF ROAD (CIRCLE APPROPRIATE BOX)  
DISTANCE FROM ROAD 380 FT

B 2 WELL INFORMATION  
APPROX. PUMPING RATE (GAL. PER MIN.) 5  
AVERAGE DAILY QUANTITY NEEDED (GAL. PER DAY) 500

USE FOR WATER (CIRCLE APPROPRIATE BOX)  
D HOME (SINGLE OR DOUBLE HOUSEHOLD UNIT ONLY)  
F FARMING (LIVESTOCK WATERING & AGRICULTURAL IRRIGATION)  
I INDUSTRIAL, COMMERCIAL, STATE AND FEDERAL GOV. OTHER (REQUIRES APPROPRIATION PERMIT)  
P PUBLIC OR PRIVATE WATER COMPANY (REQUIRES APPROPRIATION PERMIT AND STATE HEALTH DEPARTMENT APPROVAL)  
T TEST, OBSERVATION, MONITORING (MAY REQUIRE APPROPRIATION PERMIT)

NOT TO BE FILLED IN BY DRILLER HEALTH DEPARTMENT APPROVAL  
HOWARD COUNTY NAME  
A 40691 COUNTY NO.  
DATE ISSUED 02/28/88  
B Nixen CO SIGNATURE  
08/02/88 EXP. DATE  
NORTH GRID 555000 EAST GRID 078000

APPROXIMATE DEPTH OF WELL 225 FEET

APPROXIMATE DIAMETER OF WELL 10 INCH

METHOD OF DRILLING (circle one)  
BORED (or Augered) JETTED Jetted & DRIVEN  
AIR-ROtary AIR-PERcussion ROTARY (Hydraulic Rotary)  
CABLE REVERSE-ROtary DRive-POINT

SHOW MAJOR FEATURES OF BOX & LOCATE WELL WITH AN X  
SOURCES OF DRILLING WATER  
WRITE THE BOX NUMBER FROM THE MAP HERE  
2/10/88 10:30  
2/11/88  
WELL O.K.  
A 500' OTHER  
RJA

REPLACEMENT OR DEEPEINED WELLS (CIRCLE APPROPRIATE BOX)  
N THIS WELL WILL NOT REPLACE AN EXISTING WELL  
Y THIS WELL WILL REPLACE A WELL THAT WILL BE ABANDONED AND SEALED  
S THIS WELL WILL REPLACE A WELL THAT WILL BE USED AS A STANDBY  
D THIS WELL WILL DEEPEIN AN EXISTING WELL  
PERMIT NUMBER OF WELL TO BE REPLACED OR DEEPEINED (IF AVAILABLE)

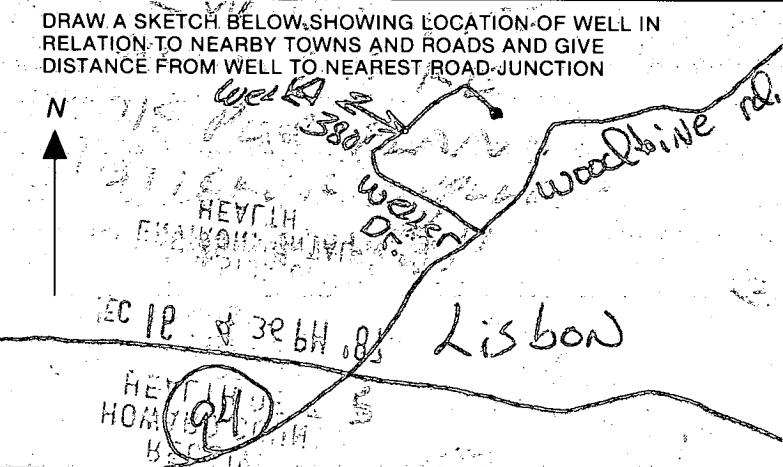

Not to be filled in by driller (OEP USE ONLY)  
APPROX. PERMIT NUMBER GAP  
FORCE INITIALS PERMIT NO. 40-81-2529

SPECIAL CONDITIONS

2/11/88

- ① 68 FT casing
- ② Over 30 FT open hole
- ③ 3 gal min
- ④ 16 Bag cement
- ⑤ Annular seal got information from Allen
- ⑥ Well OK
- ⑦ LOCATION

RECEIVED  
HOWARD COUNTY  
HEALTH DEPT  
APR 16 4 18 PM '88

PER Payment  
BLANS  
Rochelle



TAX MAP NO. 6896

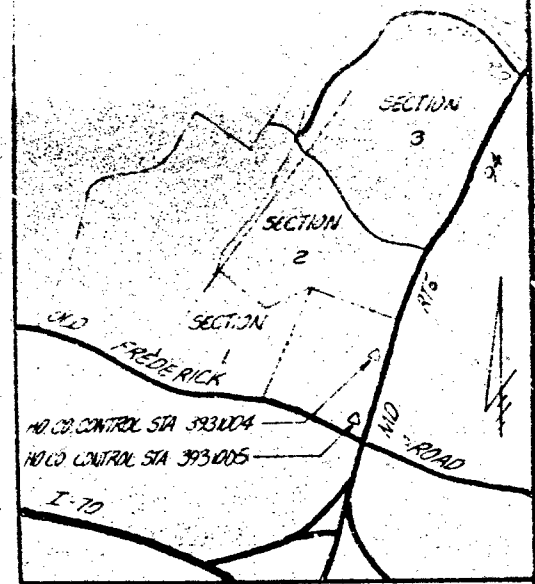

VICINITY MAP Scale = 1" = 2000'

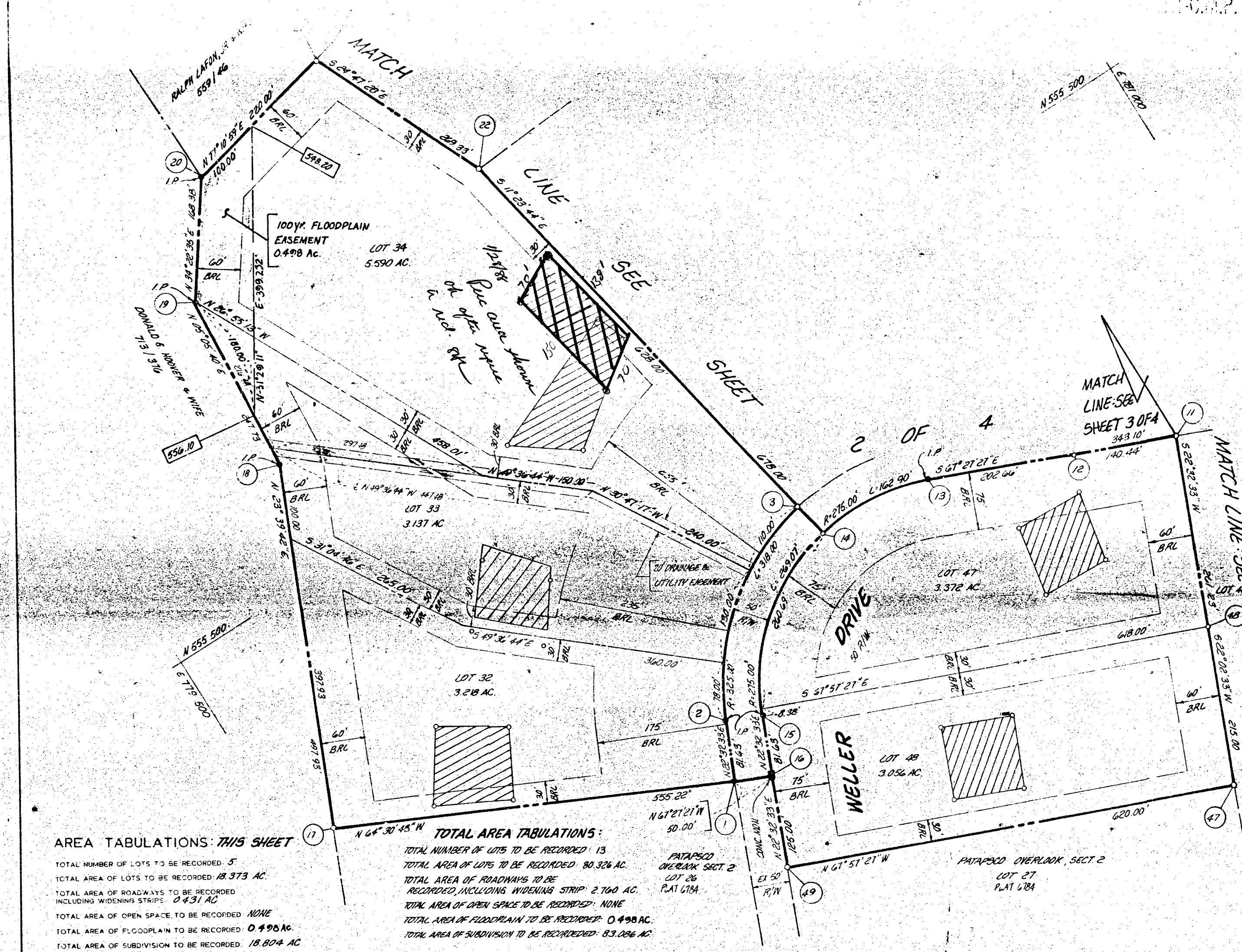

GENERAL NOTES

- 1. Tax Map 2 P10 PARCEL 32
- 2. Deed Reference 429/114
- 3. Subdivision shown is a subdivision of Parcel 32, P10 PARCEL 32, TAX MAP NO. 6896, SECTION 3, PATAPSCO OVERLOOK, SECTION 3, PLAT 684.
- 4. Subdivision shown is a subdivision of Parcel 32, P10 PARCEL 32, TAX MAP NO. 6896, SECTION 3, PATAPSCO OVERLOOK, SECTION 3, PLAT 684.
- 5. All lots shown are to be recorded.
- 6. DENOTES CONCRETE MONUMENT

1. This subdivision is subject to the easements shown on the plat. The easements are for utility easements, drainage easements, and floodplains. The easements are shown on the plat and are to be recorded.

2. All lots shown are to be recorded.

3. All lots shown are to be recorded.

4. All lots shown are to be recorded.

5. All lots shown are to be recorded.

6. All lots shown are to be recorded.

7. All lots shown are to be recorded.

8. All lots shown are to be recorded.

9. All lots shown are to be recorded.

10. All lots shown are to be recorded.

STATE DEPT. OF ASSESSMENTS & TAXATION  
 HOWARD COUNTY  
 RECEIVED BY: *Cheryl L. Lopez*  
 DATE: 9/27/86 PLAT:  
 SEP 27 1986

OWNER  
 GEORGIA AVENUE PROPERTIES, INC.  
 13838 GEORGIA AVENUE  
 WHEATON, MD. 20906

AREA TABULATIONS: THIS SHEET  
 TOTAL NUMBER OF LOTS TO BE RECORDED: 5  
 TOTAL AREA OF LOTS TO BE RECORDED: 18.373 AC.  
 TOTAL AREA OF ROADWAYS TO BE RECORDED INCLUDING WIDENING STRIPS: 0.431 AC.  
 TOTAL AREA OF OPEN SPACE TO BE RECORDED: NONE  
 TOTAL AREA OF FLOODPLAIN TO BE RECORDED: 0.498 AC.  
 TOTAL AREA OF SUBDIVISION TO BE RECORDED: 18.804 AC.

TOTAL AREA TABULATIONS:  
 TOTAL NUMBER OF LOTS TO BE RECORDED: 13  
 TOTAL AREA OF LOTS TO BE RECORDED: 80.326 AC.  
 TOTAL AREA OF ROADWAYS TO BE RECORDED, INCLUDING WIDENING STRIPS: 2.760 AC.  
 TOTAL AREA OF OPEN SPACE TO BE RECORDED: NONE  
 TOTAL AREA OF FLOODPLAIN TO BE RECORDED: 0.498 AC.  
 TOTAL AREA OF SUBDIVISION TO BE RECORDED: 83.086 AC.

APPROVED: FOR PRIVATE WATER AND PRIVATE SEWERAGE SYSTEMS.  
 HOWARD COUNTY HEALTH DEPARTMENT  
*James Boydell* 9-5-86  
 HOWARD COUNTY HEALTH OFFICER DATE

APPROVED: HOWARD COUNTY OFFICE OF PLANNING AND ZONING  
 \_\_\_\_\_ DATE

APPROVED: FOR STORM DRAINAGE SYSTEMS AND PUBLIC ROADS  
 HOWARD COUNTY DEPARTMENT OF PUBLIC WORKS  
 \_\_\_\_\_ DATE

**OWNER'S STATEMENT**

We, Georgia Avenue Properties, Inc., a Maryland corporation by E. Brooke Lee, President and E. Brooke Lee III, Treasurer, owners of the property shown and described herein, hereby adopt this plan of subdivision, and in consideration of the approval of this final plat by the Office of Planning and Zoning, establish the minimum building restriction lines and grant unto Howard County, Maryland, its successors and assigns, 1) the right to lay, construct and maintain sewers, drains, water pipes and other municipal utilities and services, in and under all roads and street rights-of-way and the specific easement areas shown hereon; 2) the right to require dedication for public use, the beds of the streets and/or roads and floodplains and open space where applicable, and for good and other valuable consideration, hereby grant the right and option to Howard County to acquire the fee simple title to the beds of the streets and/or roads and floodplains, storm drainage facilities and open space where applicable; 3) the right to require dedication of waterway and drainage easements for the specific purpose of their construction, repair and maintenance, and 4) that no building or similar structure of any kind shall be erected on or over the said easements and rights-of-way.

Witness my hand this 23 day of September, 1986.

\_\_\_\_\_  
 OWNER

**SURVEYOR'S CERTIFICATE**

I hereby certify that the final plat shown hereon is correct, that it is a subdivision of part of the lands conveyed by E. Brooke Lee & Nina G. Lee, his wife to Georgia Avenue Properties, Inc. by deed dated December 30, 1964 and recorded in the Land Records of Howard County, Maryland in Liber 429 at Folio 774 and that all monuments are in place as shown in accordance with the Annotated Code of Maryland, as amended.

\_\_\_\_\_  
 SURVEYOR

RECORDED AS PLAT \_\_\_\_\_ UN \_\_\_\_\_ AMONG THE LAND RECORDS OF HOWARD COUNTY, MD.

**PATAPSCO OVERLOOK**  
**SECTION 3**  
**LOTS 32 THRU 48**

TAX MAP: 2  
 TAX MAP PARCEL NO.: P10 PARCEL 32  
 EX ZONING: A  
 ELECTION DISTRICT: 4 TH  
 HOWARD COUNTY, MARYLAND  
 SCALE: 1" = 100'  
 DATE: JANUARY, 1986  
 SHEET 1 OF 4

**boender associates**  
 INC.  
 consulting engineers  
 land surveyors  
 land planners

PHONE SUJANE  
 3555 ELLICOTT MILLS DRIVE  
 ELLICOTT CITY, MD 21041  
 301-465-1177

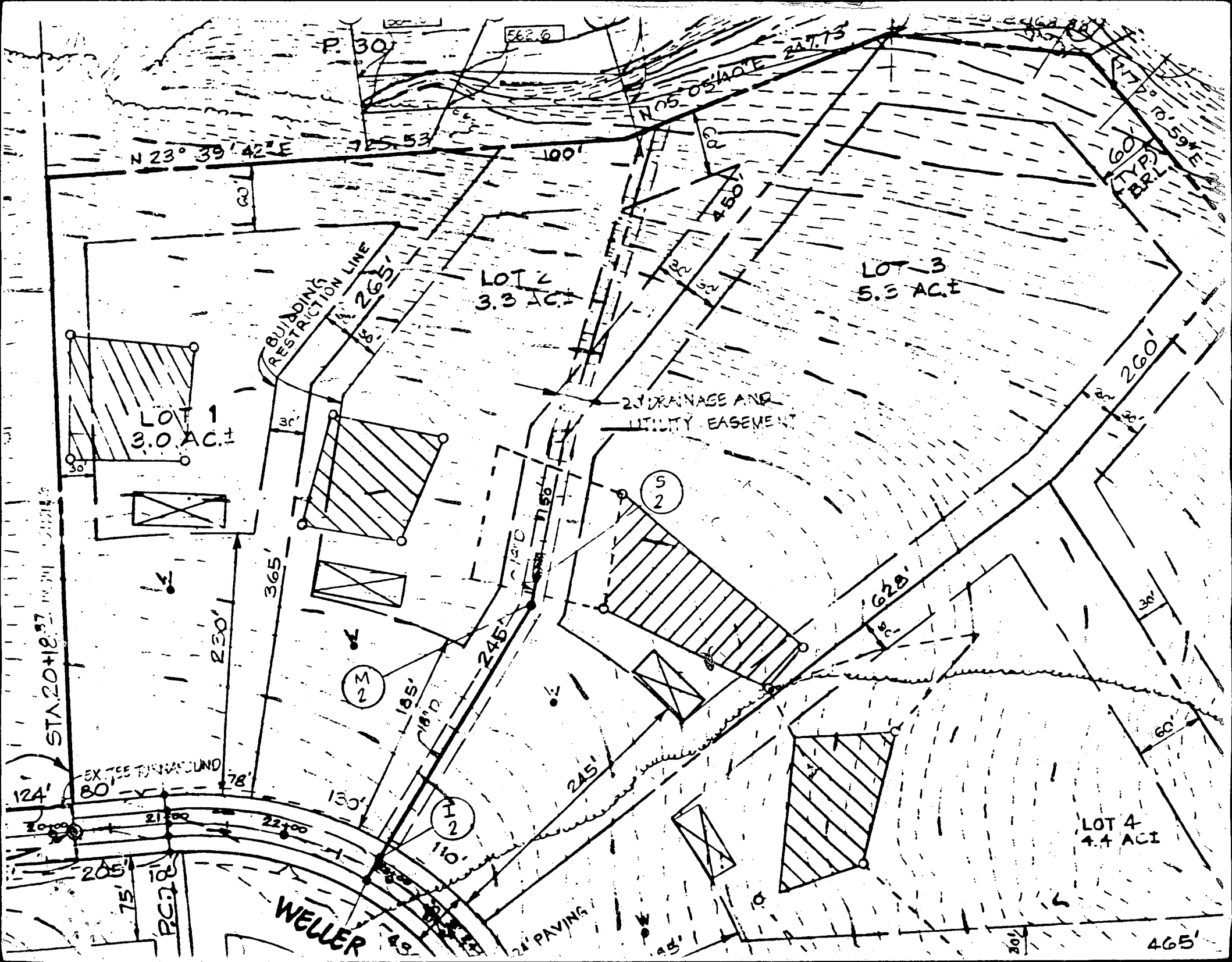

N 23° 39' 42" E

P. 30

562.6

N 05° 05' 40" E 247.73

LOT 2  
3.3 AC.

LOT 3  
5.3 AC.

LOT 1  
3.0 AC.

LOT 4  
4.4 AC.

BUILDING  
RESTRICTION LINE

20' DRAINAGE AND  
UTILITY EASEMENT

STA 20+18.37

WELLYER

24' PAVING

465'

EX. TREE FOUND

PC 27.0

(23)

(52)

(12)

205'

230'

365'

130'

185'

110'

245'

628'

260'

30'

60'

60'

100'

460'

60'

59'

59'

59'

59'

59'

59'

59'

59'

59'

59'

59'

59'

59'

59'

59'

59'

59'

59'

205'

75'

205'

205'

215.00

22.00

22.00

22.00

215.00

22.00

22.00

22.00

215.00

22.00

22.00

22.00

215.00

22.00

22.00

22.00

215.00

22.00

22.00

22.00

215.00

22.00

22.00

22.00

215.00

22.00

22.00

22.00

215.00

22.00

22.00

22.00

215.00

22.00

22.00

22.00

215.00

22.00

22.00

22.00

215.00

22.00

22.00

22.00

215.00

22.00

22.00

22.00

215.00

22.00

22.00

22.00

215.00

22.00

22.00

22.00

215.00

22.00

22.00

22.00

215.00

22.00

22.00

22.00

215.00

22.00

22.00

22.00

461-460'7"  
Henline Lot 34  
703 Weller Drive  
Permit # 18184  
S.B.R. Home

Exist. Elev. House Corner 37  
Exist. Elev. House Corner 34.2

Exist. Elev. 32

3 Trenches  
85'-90'  
Exist. Elev. 29.5

Sewage Disposal Easement

Exist. Elev. AT Trench 32  
Exist. Elev. AT Dist. Box 32.5

FF ELEV. 39  
BE ELEV. 31

Inv. Elev. (out of) house 30  
Exist. Elev. AT Tank 33.5

Inv. Elev. (into) Dist. Box 28.4

Well Elev. 44

Inv. elev. (into) Septic tank 29.5  
Inv. elev. (out of) Septic tank 39

Exist. Elev. 31.6

Inv. Elev. (into) Trench 28

B.R.L.

Exist. Elev. 33.5

5-4-88  
elevations checked  
SAW

NOT TO SCALE  
TRENCH DETAIL TYPICAL

BLDG. PERMIT SIGNED  
AND RETURNED 8-4-88  
BP18184  
SAW

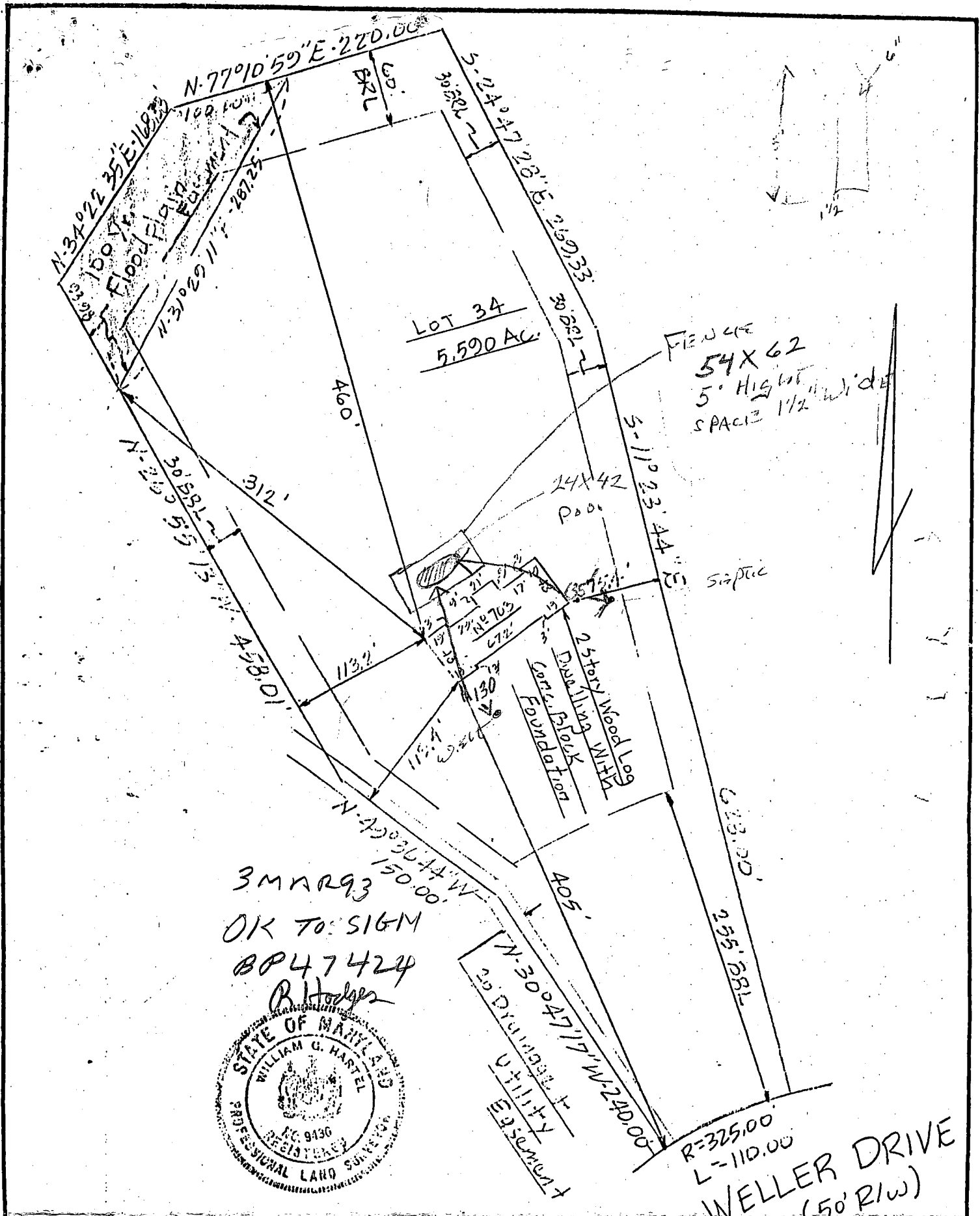

3 MAR 93  
 OK TO SIGN  
 BP 47424  
 B. Hodges

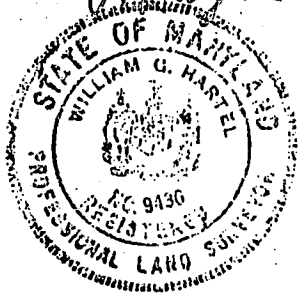

Plat Reference: Patapsco Overlook - section 3  
 Lots 32 thru 48, recorded in Platbook 6826

TITLE <b>LOCATION SURVEY</b>					THIS IS TO CERTIFY THAT WE HAVE CONDUCTED A LOCATION SURVEY OF THE IMPROVEMENTS AND THAT THEY ARE LOCATED AS SHOWN HEREON. <i>William G. Hartel</i> SIGNATURE	
PROJECT LOT 34 - PATAPSCO OVERLOOK. SEC. 3					REG. NO. 9436 DATE 11-9-88	
LOCATION 4th ELECTION DISTRICT. HOWARD CO., MD.					<b>boender associates</b> inc. consulting engineers land surveyors land planners COURT HOUSE SQUARE • ELLICOTT CITY, MD. 21043 (301) 466-7777	
FIELD BOOK	PAGE NO.	DRAWN BY:	CHECKED BY	DATE:		
112	36	BH	-	11-9-88		
SCALE: 1" = 100'			JOB NO.: 89126			
THE INFORMATION ON THIS PLAT SHOWS ONLY THAT THE IMPROVEMENTS INDICATED HEREON ARE CONTAINED WITHIN THE CONFINES OF THE LOT UPON WHICH THEY ARE ERECTED. THIS PLAT IS NOT TO BE CONSTRUED AS, OR USED FOR THE ESTABLISHMENT OF PROPERTY LINES.						