

PROPERTY KNOWN AS:
 BUSHY PARK
 4TH ELECTION DISTRICT
 HOWARD COUNTY, MD

APPROVED

WALK-THRU PLANNING PERMIT
 BPP# 22400
 APP. DATE HS 3/25/09
 DECK & addition
 as shown.

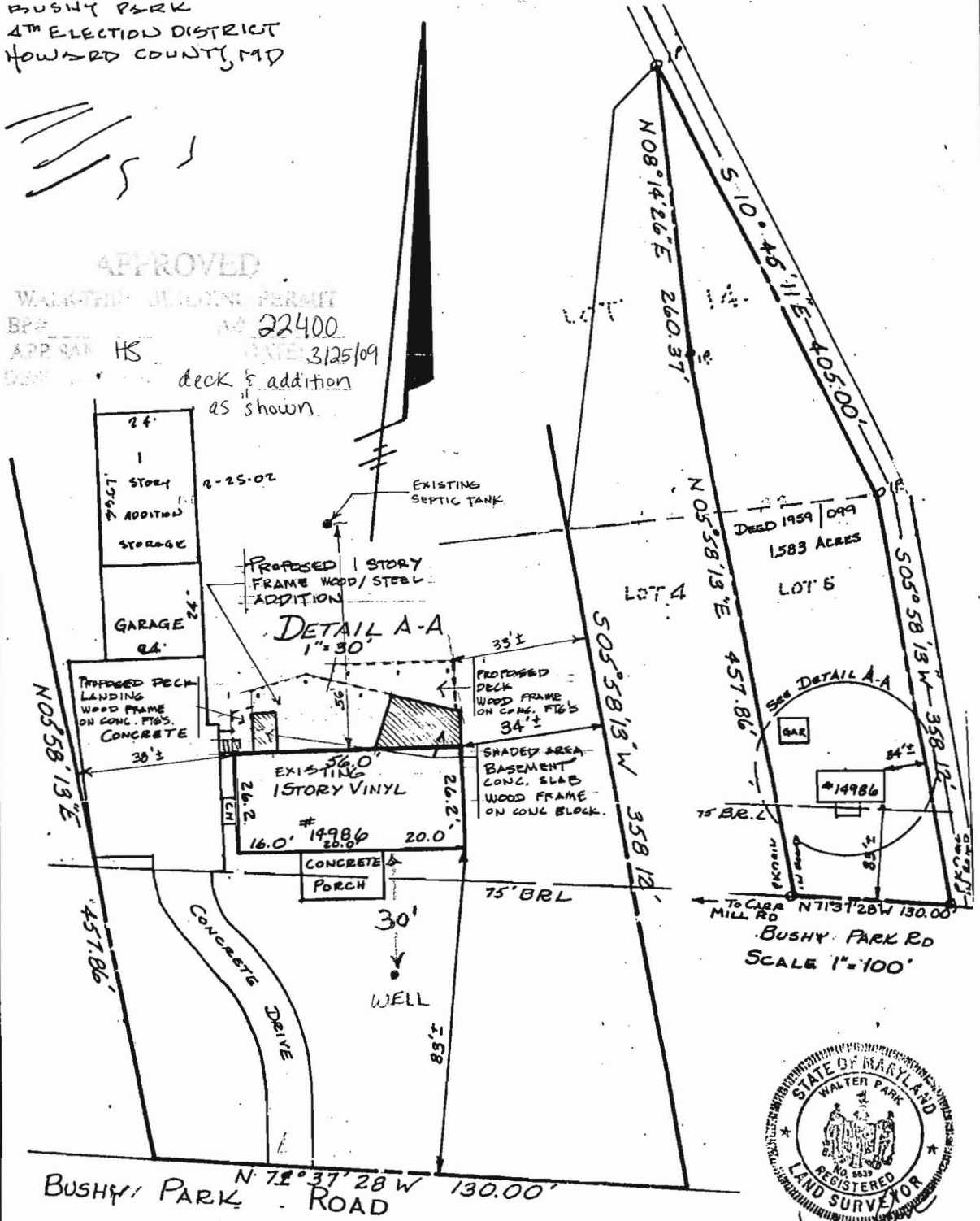

BUSHY PARK RD
 SCALE 1"=100'



ADDITION TO C4 P.K.
 2-25-02

LOCATION DRAWING & LOT SURVEY

CERTIFICATION	SEAL	SCALE 1"=30'	DATE 8-12-1998
<p>This is to certify that I have surveyed the property known as: <u>14986 BUSHY PARK ROAD</u></p> <p>The information shown has been established by current acceptable survey procedures and from available record information. This drawing is to be used for Title Transfer Financing, or Refinancing Only and IS to be used for the Establishment of Property Lines, Location for Fences, Garages, Buildings, or other Existing or Future Improvements.</p>		<p>LDE Inc. 9250 Rumsey Road Suite 106 Columbia, Maryland 21045</p> <p>(410) 715-1070 (Balt.) (301) 596-3424 (Wash.) (410) 715-9540 (Fax)</p>	