

8/29/88 AM

TAX # 0535288

PERMIT

INDEXED

SEWAGE DISPOSAL SYSTEM

MARYLAND STATE DEPARTMENT OF HEALTH

P 42712

A Repair

HOWARD COUNTY
BUREAU OF ENVIRONMENTAL HEALTH
461-9933

DISTRICT _____

DATE 10/6/88

DATE SYSTEM APPROVED 8/29/88

INSPECTOR [Signature]

INDEXED

Jack Fuock IS PERMITTED TO INSTALL _____ ALTER

ADDRESS _____ PHONE _____

SUBDIVISION Criswood Manor Lot 64 ROAD _____ LOT _____

PROPERTY OWNER Judy Wingo
5657 Trotter Rd.

ADDRESS _____

IF GARBAGE GRINDER IS USED INCREASE SEPTIC TANK CAPACITY BY 50% AND ABSORPTION AREA BY 22%.

GARBAGE GRINDER? YES _____ NO

SEPTIC TANK CAPACITY 1250 GALLONS NUMBER OF BEDROOMS 3 NOW BUT 1 BR

TO BE ADDED

Replace metal septic tank with concrete tank.

PURPOSE OR REPAIR IS TO PROVIDE
A LARGER TANK FOR ADDITION. STEEL TANK
DAMAGED BY CORROSION

PLANS APPROVED BY _____ DATE _____

COVER NO WORK UNTIL INSPECTED AND APPROVED.

NEITHER THE HOWARD COUNTY COUNCIL NOR THE HEALTH DEPARTMENT IS RESPONSIBLE FOR THE SUCCESSFUL OPERATION OF ANY SYSTEM.

NOTE: CLEANOUT REQUIRED EVERY 70 FEET OF SEWER LINE AND/OR AT 90° SWEEPS IN LINES FROM HOUSE TO DRAIN FIELDS.

NOTE: ALL PARTS OF SEPTIC SYSTEMS (I.E., TANK, DISTRIBUTION BOX, TRENCHES) TO BE 100 FEET FROM WELL. (UNLESS OTHERWISE SPECIFICALLY AUTHORIZED)

NOTE: IF DEEP TRENCHES ARE USED CALL FOR INSPECTION BEFORE AND AFTER PLACING GRAVEL IN TRENCHES.

NOTE: NO DRY WELL SHALL EXCEED 15 FOOT IN DIAMETER. NO ABSORPTION TRENCH TO EXCEED 100 FEET IN LENGTH.

NOTE: ALL PIPE FROM HOUSE TO SEPTIC TANK MUST BE CAST IRON OR SCHEDULE 40 PVC OR ABS.

PERMIT VOID AFTER TWO YEARS.

NOTE: INSTALL STAND PIPE ON SEPTIC TANK AND DRY WELL. STAND PIPES MUST BE 6 INCHES IN DIAMETER. CAST IRON, CONCRETE OR TERRA COTTA OR PVC OR ABS ACCEPTED. IF TOP OF SEPTIC TANK IS DEEPER THAN 3 FEET, MANHOLE TO GRADE REQUIRED.

NOTE: DISTRIBUTION BOXES MUST HAVE BAFFLES.

***INSTALLER IS RESPONSIBLE FOR OBTAINING FINAL APROVAL ON THIS PERMIT**

*CALL 461-9933 FOR INSPECTION OF SEPTIC SYSTEMS.

EH - 2-1186

P-42712

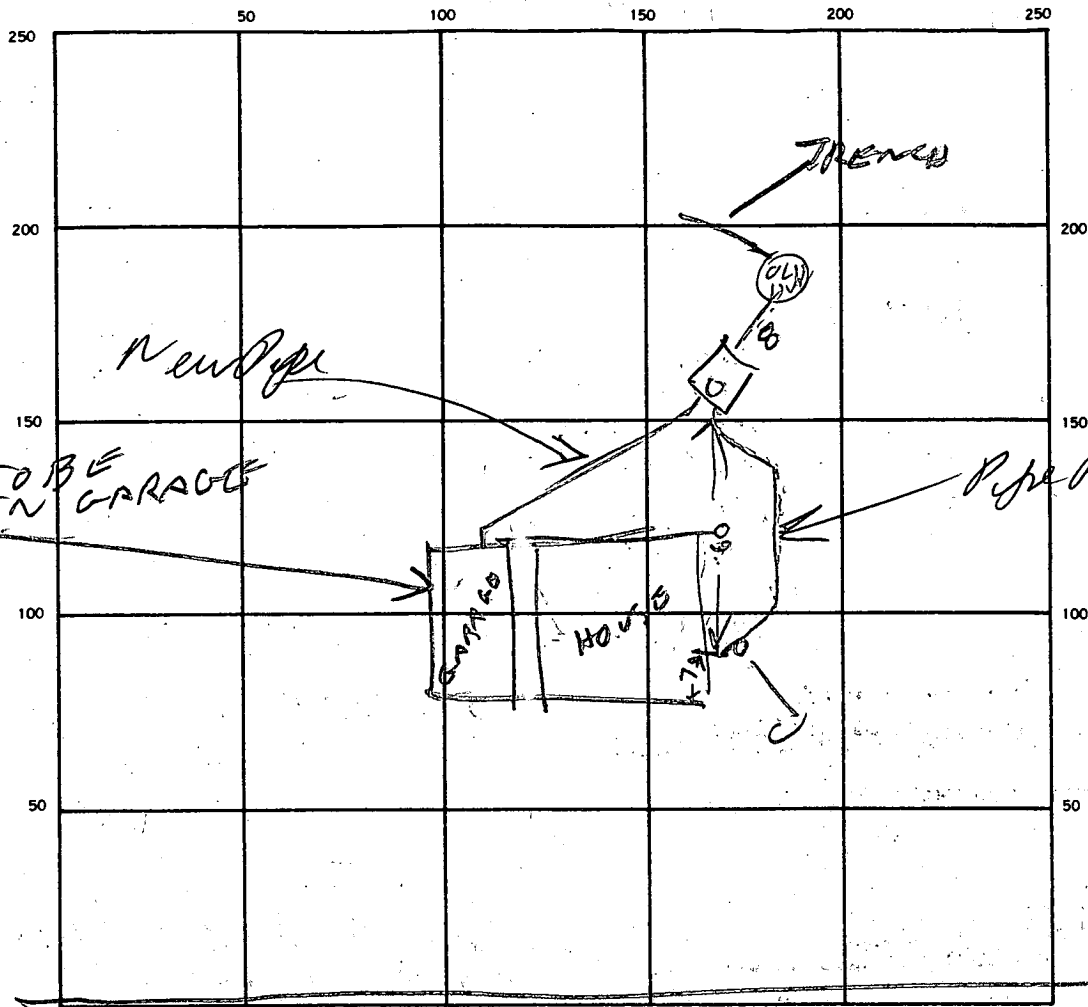

INDICATE NORTH — NAME ADJOINING ROADWAY AS BASE LINE
 TRUTTER RD

SEPTIC TANK LEVEL _____ CLEANOUTS _____

DISTRIBUTION BOX LEVEL _____

DRAIN FIELD/TILE FIELD. DEPTH _____ FT. TRENCH WIDTH _____ FT. INLET DEPTH _____ FT.

EFFECTIVE GRAVEL DEPTH _____ FT. TOTAL LENGTH _____ FT.

NUMBER OF TRENCHES _____ ONE SIDEWALL/BOTTOM AREA _____ SQ. FT.

DRYWELL INSIDE DIAMETER _____ FT. EFFECTIVE DEPTH BELOW INLET _____ FT.

ABSORBENT AREA _____ SQ. FT.

REMARKS 8/29/88 - TANK SET BUT NOT CONNECTED

8/29/88 = TANK HOOKED UP

EXISTING DRY WELL & TRENCH ARE OK

DATE SYSTEM APPROVED 8/29/88

INSPECTOR Raymond Hodge

9/17/75 - final approval J.S.
9:30 AM

PERMIT

22124

SEWAGE DISPOSAL SYSTEM

MARYLAND STATE DEPARTMENT OF HEALTH

HOWARD COUNTY

ELLICOTT CITY

INDEXED

DISTRICT 5th

DATE 9/11/75

Jack Frost

IS PERMITTED TO INSTALL ALTER

ADDRESS Top Oaks Road, Glencig, Maryland

PHONE 386-2000

A SEWAGE DISPOSAL SYSTEM LOCATED AT _____

SUBDIVISION _____

5651
ROAD Trotter Road

LOT _____

PROPERTY OWNER Mr. Kilby

ADDRESS Trotter Road, Cloakville, Maryland

PHONE: 596-5532

SPECIFICATIONS

DRAIN FIELD _____ DEPTH _____ FEET. BOTTOM AREA _____ SQ. FT.

SEEPAGE PITS _____ ABSORBENT SIDE-WALL AREA _____ SQ. FT.

SEPTIC TANK CAPACITY _____ GALLONS

FOR GARBAGE GRINDER, INCREASE DISPOSAL AREA 25% & TANK CAPACITY 50%

OTHER REPAIR - Call for inspection when ground is opened up so Sanitation can recommend repair system.

PLANS APPROVED BY Palmer P. Fink

DATE 9/12/75

FILL SEPTIC TANK AND DISTRIBUTION BOX WITH WATER BEFORE CALLING FOR AN INSPECTION. COVER HO WORK UNTIL INSPECTED AND APPROVED.

NEITHER THE HOWARD COUNTY COMMISSIONERS NOR THE HEALTH DEPARTMENT IS RESPONSIBLE FOR THE SUCCESSFUL OPERATION OF ANY SYSTEM.

788134

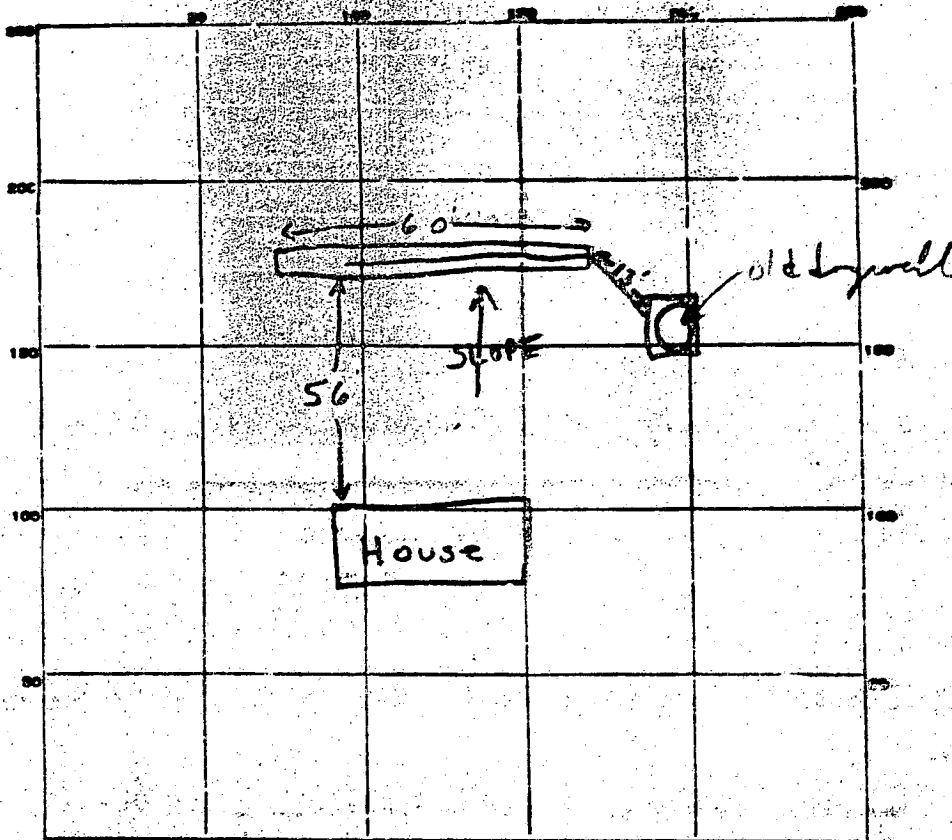

INDICATE NORTH - NAME ADJOINING ROADWAY AS BASE LINE

Trotter Road

PERMIT CARD verbal approval given

SEPTIC TANK LEVEL _____ CLEANOUTS _____

DISTRIBUTION BOX LEVEL _____

TILE FIELD: DEPTH 11 FT. TRENCH WIDTH 2 FT.

GRAVEL DEPTH 7 FT. TOTAL LENGTH 60 FT.

NUMBER OF TRENCHES 1 1/2 side wall
TOTAL BOTTOM AREA 420 sq ft

SEEPAGE PITS: INSIDE DIAMETER _____ FT. DEPTH BELOW INLET 7 FT.

ABSORBENT AREA 420 SQ. FT.

REMARKS 9/17/75 trench 50 ft 11-11 1/2' deep, later 60 ft 11' deep, put stone in trench S.S. later system complete O.K. to backfill S.S.

SEWAGE SYSTEM APPROVED

9/17/75

INSPECTOR

G. Shuman

SITE INSPECTION SHEET

OWNER: Wingo

DATE REQUESTED: _____

PHONE #: (301)-596-9150

CONTRACTOR: J. Mayne

ADDRESS: 5657 Trotter Rd.

WELL TAG #: HO-94-2445

COUNTY #: 02 P42712

PROPOSAL: Wants to drill another well. Insufficient supply from existing well.

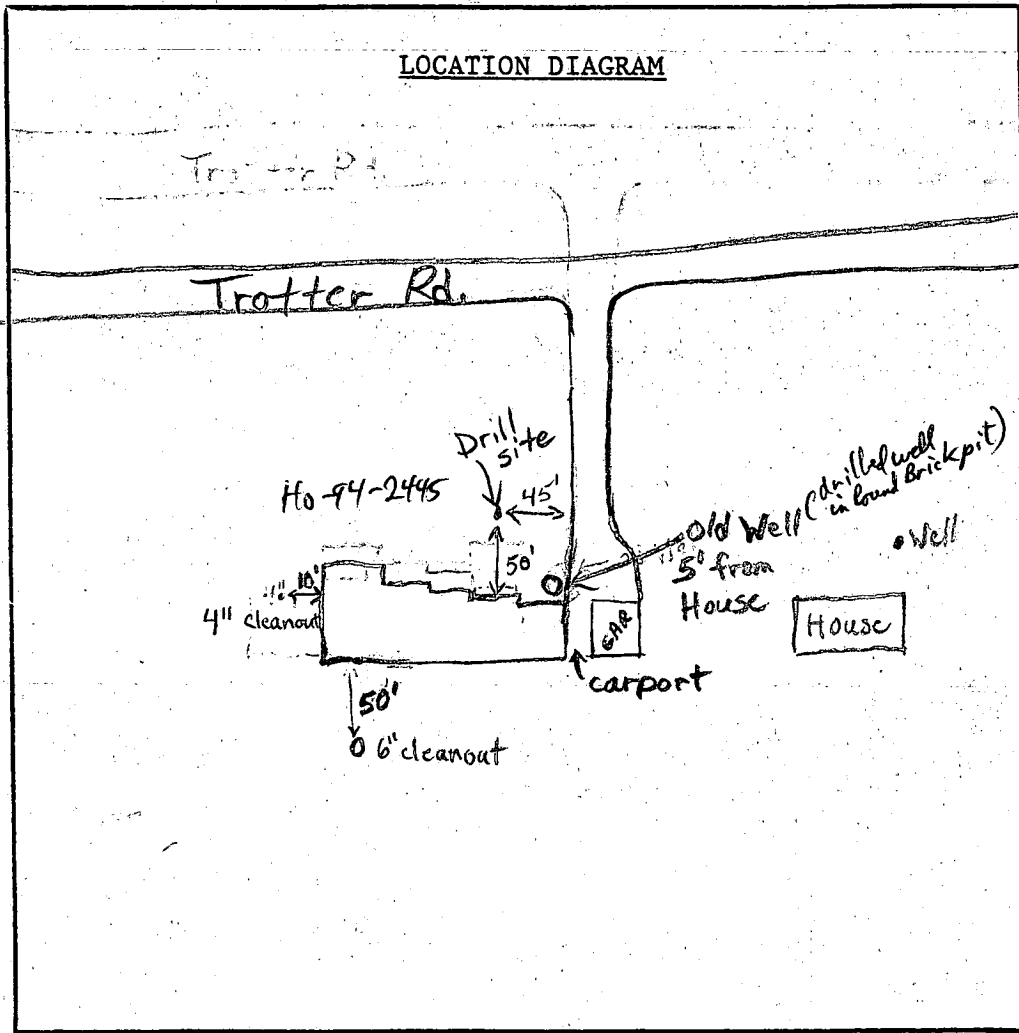

COMMENTS: Old well will be a standby well. Location of new well looks O.K.

DATE: 9/20/99

INSPECTOR: B. Baker

mon Betty Moore well completion report dated 10/11/99

EMERGENCY/TEMP NO. IF ANY

B 1 7424

SEQUENCE NO. (MDE USE ONLY)

STATE OF MARYLAND
PERMIT TO DRILL WELL
please print or type

STATE PERMIT NUMBER

HO - 94 - 2445
fill in this form completely

Date Received (APA)

9 20 99

OWNER INFORMATION

Wingo Judith & Larry
Last Name Owner First Name
5657 Trotter Rd.
Street or RFD
Clarksville Md. 21029
Town State Zip

B 3 Howard LOCATION OF WELL

CRISWOOD MANOR
SUBDIVISION
SECTION 64 LOT 64
Clarksville - 94 - 2445
NEAREST TOWN
MILES FROM TOWN (enter 0 if in town) 2 1/2 M

DRILLER INFORMATION

Joseph L. Mayne M S D 24
Driller's Name License No.
Joseph L. Mayne well Drilling
Firm Name
5512 Ridge Rd. Mt. Airy Md. 21771
Address
Joseph L. Mayne 9/20/99
Signature Date

B 4 5657 Trotter Rd.

DIRECTION OF WELL FROM TOWN (CIRCLE BOX)

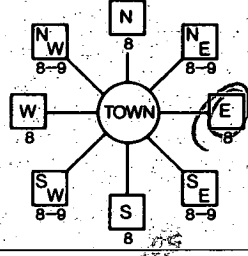

NEAR WHAT ROAD

ON WHICH SIDE OF ROAD (CIRCLE APPROPRIATE BOX)
NORTH
WEST
EAST
SOUTH
34 80 37
DISTANCE FROM ROAD FT
ENTER FT OR MI 38 39
TAX MAP: 35 BLK: 2 PARCEL 180

B 2 WELL INFORMATION

APPROX. PUMPING RATE (GAL. PER MIN.) 5
AVERAGE DAILY QUANTITY NEEDED (GAL. PER DAY) 500

NOT TO BE FILLED IN BY DRILLER
HEALTH DEPARTMENT APPROVAL

Howard P42712
COUNTY NAME COUNTY NO.
STATE SIGNATURE INSERT S
DATE ISSUED 09 21 99 Mark E. Palkin 9/21/00
CO SIGNATURE EXP. DATE
NORTH GRID 503 000 EAST GRID 823 000
50 55 57 63

USE FOR WATER (CIRCLE APPROPRIATE BOX)

- DOMESTIC POTABLE SUPPLY & RESIDENTIAL IRRIGATION
- FARMING (LIVESTOCK WATERING & AGRICULTURAL IRRIGATION)
- INDUSTRIAL, COMMERCIAL, DEWATERING
- PUBLIC WATER SUPPLY WELL
- TEST, OBSERVATION, MONITORING
- GEO-THERMAL

APPROXIMATE DEPTH OF WELL 260 FEET

APPROXIMATE DIAMETER OF WELL 6 INCH

METHOD OF DRILLING (circle one)

- BORED (or Augered) JETTED Jetted & DRIVEN
- AIR-ROTARY AIR-PERCussion ROTARY (Hydraulic Rotary)
- CABLE REVERSE-ROTARY DRIVE-POINT

REPLACEMENT OR DEEPEMED WELLS (CIRCLE APPROPRIATE BOX)

- THIS WELL WILL NOT REPLACE AN EXISTING WELL
- THIS WELL WILL REPLACE A WELL THAT WILL BE ABANDONED AND SEALED
- THIS WELL WILL REPLACE A WELL THAT WILL BE USED AS A STANDBY-CONTACT LOCAL APPROVING AUTHORITY FOR POLICY ON STANDBY WELLS
- THIS WELL WILL DEEPEM AN EXISTING WELL

PERMIT NUMBER OF WELL TO BE REPLACED OR DEEPEMED (IF AVAILABLE) 41 _____ 52

Not to be filled in by driller (MDE OR COUNTY USE ONLY)

APPROX. PERMIT NUMBER 54 _____ 63

PERMIT No. HO - 94 - 2445

SHOW MAJOR FEATURES OF BOX & LOCATE WELL WITH AN X

SOURCES OF DRILLING WATER

1. well
2.
3.
WRITE THE BOX NUMBER FROM THE MAP HERE

E 823
503

DRAW A SKETCH BELOW SHOWING LOCATION OF WELL IN RELATION TO NEARBY TOWNS AND ROADS AND GIVE DISTANCE FROM WELL TO NEAREST ROAD JUNCTION

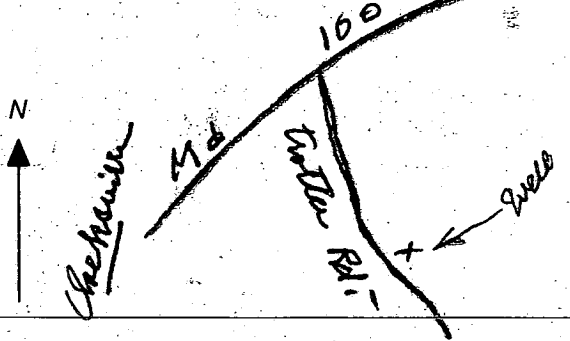

SPECIAL CONDITIONS
NOTE - APPROVING AUTHORITIES SHOULD USE SEPARATE SHEET IF NEEDED

