

05-357977

# PERMIT

SEWAGE DISPOSAL SYSTEM

MARYLAND STATE DEPARTMENT OF HEALTH

P 44268

A REPAIR

DISTRICT 5th

**HOWARD COUNTY**  
BUREAU OF ENVIRONMENTAL HEALTH  
461-9933

DATE 5/17/89

*NO INSPECTION  
REQUESTED AS OF 8/21/95  
MAINTAIN FOR  
HISTORICAL REFERENCE  
(CW)*

DATE SYSTEM APPROVED 8/19/95  
PERMIT REQUESTED  
INSPECTOR [Signature]

Michael Logan

**INDEXED**

IS PERMITTED TO INSTALL \_\_\_\_\_ ALTER X

ADDRESS 5629 Trotter Road, Clarksville, Maryland 21029 PHONE \_\_\_\_\_

SUBDIVISION Criswood ROAD 5629 Trotter Road LOT 62

PROPERTY OWNER Michael Logan KEVIN MCCARTHY

ADDRESS 5629 Trotter Road  
Clarksville, Maryland 21029

IF GARBAGE GRINDER IS USED INCREASE SEPTIC TANK CAPACITY BY 50% AND ABSORPTION AREA BY 22%.

GARBAGE GRINDER? YES \_\_\_\_\_ NO \_\_\_\_\_

SEPTIC TANK CAPACITY \_\_\_\_\_ GALLONS NUMBER OF BEDROOMS \_\_\_\_\_

REPAIR - PURPOSE - to support expansion to 4 BEDROOMS AS PER BUILDING PERMIT NO. 24894.

CALL FOR INSPECTION WHEN GROUND IS OPENED UP SO SANITARIAN CAN RECOMMEND REPAIR.

PLANS APPROVED BY C. Williams DATE 5/17/89

COVER NO WORK UNTIL INSPECTED AND APPROVED

NEITHER THE HOWARD COUNTY COUNCIL NOR THE HEALTH DEPARTMENT IS RESPONSIBLE FOR THE SUCCESSFUL OPERATION OF ANY SYSTEM

**BUILDING PERMIT SIGNED AND RETURNED**

NOTE: CLEANOUT REQUIRED EVERY 70 FEET OF SEWER LINE AND/OR AT 90° SWEEPS IN LINES FROM HOUSE TO DRAIN FIELDS

NOTE: ALL PARTS OF SEPTIC SYSTEMS (I.E. TANK, DISTRIBUTION BOX, TRENCHES) TO BE 100 FEET FROM WELL (UNLESS OTHERWISE SPECIFICALLY AUTHORIZED) 4/17/03 300141319 KITCHEN EXPANSION

NOTE: IF DEEP TRENCHES ARE USED CALL FOR INSPECTION BEFORE AND AFTER PLACING GRAVEL IN TRENCHES)

NOTE: NO DRY WELL SHALL EXCEED 15 FOOT IN DIAMETER NO ABSORPTION TRENCH TO EXCEED 100 FEET IN LENGTH.

NOTE: ALL PIPE FROM HOUSE TO SEPTIC TANK MUST BE CAST IRON OR SCHEDULE 40 PVC OR ABS

PERMIT VOID AFTER TWO YEARS

NOTE: INSTALL STAND PIPE ON SEPTIC TANK AND DRY WELL. STAND PIPES MUST BE 6 INCHES IN DIAMETER. CAST IRON, CONCRETE OR TERRA COTTA OR PVC OR ABS ACCEPTED. IF TOP OF SEPTIC TANK IS DEEPER THAN 3 FEET, MANHOLE TO GRADE REQUIRED

NOTE: DISTRIBUTION BOXES MUST HAVE BAFFLES

**\*INSTALLER IS RESPONSIBLE FOR OBTAINING FINAL APROVAL ON THIS PERMIT**

\*CALL 461-9933 FOR INSPECTION OF SEPTIC SYSTEMS.

P  
44268

5/22/78  
before noon please

app. 5-22-78  
DWM

# PERMIT

P 28069  
A Repair

SEWAGE DISPOSAL SYSTEM  
MARYLAND STATE DEPARTMENT OF HEALTH\*

HOWARD COUNTY

ELLICOTT CITY

## INDEXED

DISTRICT 5th

DATE 5/22/78

Jack Eyock IS PERMITTED TO INSTALL ALTER X

ADDRESS \_\_\_\_\_ PHONE \_\_\_\_\_

SUBDIVISION \_\_\_\_\_ ROAD 5629 Trotter Road LOT \_\_\_\_\_

PROPERTY OWNER Logan

ADDRESS \_\_\_\_\_

### SPECIFICATIONS

SEPTIC TANK CAPACITY \_\_\_\_\_ GALLONS  
DRAIN FIELD \_\_\_\_\_ DEPTH \_\_\_\_\_ FEET, BOTTOM AREA \_\_\_\_\_ SQ. FT.  
DEEP TRENCH \_\_\_\_\_ DEPTH \_\_\_\_\_ FEET, BOTTOM AREA \_\_\_\_\_ SQ. FT.  
SEEPAGE PITS \_\_\_\_\_ ABSORBENT SIDE-WALL AREA \_\_\_\_\_ SQ. FT.  
INLET PIPE \_\_\_\_\_ FT. BELOW ORIGINAL GRADE. MAXIMUM DEPTH \_\_\_\_\_ FT. BELOW ORIGINAL GRADE  
EFFECTIVE DEPTH AT \_\_\_\_\_ FT. BELOW ORIGINAL GRADE.  
LOCATE DISPOSAL AREA \_\_\_\_\_ FT. FROM \_\_\_\_\_ LOT LINE AND \_\_\_\_\_ FT. FROM \_\_\_\_\_ LOT LINE AS SEEN WHEN  
FACING LOT FROM \_\_\_\_\_

REPAIR - CALL FOR APPOINTMENT WHEN GROUND IS OPENED UP AND SANITARIAN WILL  
RECOMMEND REPAIR SYSTEM.

PLANS APPROVED BY Palmer F. Wine DATE 5/22/78

- COVER NO WORK UNTIL INSPECTED AND APPROVED.
- NEITHER THE HOWARD COUNTY COUNCIL NOR THE HEALTH DEPARTMENT IS RESPONSIBLE FOR THE SUCCESSFUL OPERATION OF ANY SYSTEM.
- NOTE: IF TRENCH IS USED CALL FOR INSPECTION BEFORE PLACING GRAVEL IN TRENCH.
- NOTE: NO DRY WELL SHALL EXCEED 15 FOOT IN DIAMETER.
- NOTE: ALL PIPE FROM HOUSE TO DISPOSAL AREA MUST BE CAST IRON.
- PERMIT VOID AFTER THREE YEARS.
- NOTE: INSTALL STAND PIPE ON SEPTIC TANK AND DRY WELL. STAND PIPES MUST BE 8 INCHES IN DIAMETER, CAST IRON, CONCRETE OR TERRA COTTA ACCEPTED.

BLDG. PERMIT SIGNED  
AND RETURNED 5/17/79  
Serial # 54994  
valid not and 3 Buof 3 Balke

P 28069

\*INSTALLER IS RESPONSIBLE FOR OBTAINING FINAL APPROVAL ON THIS PERMIT.

BLDG. PERMIT SIGNED  
AND RETURNED 5/19/83  
Serial # 52393  
Trot Speed

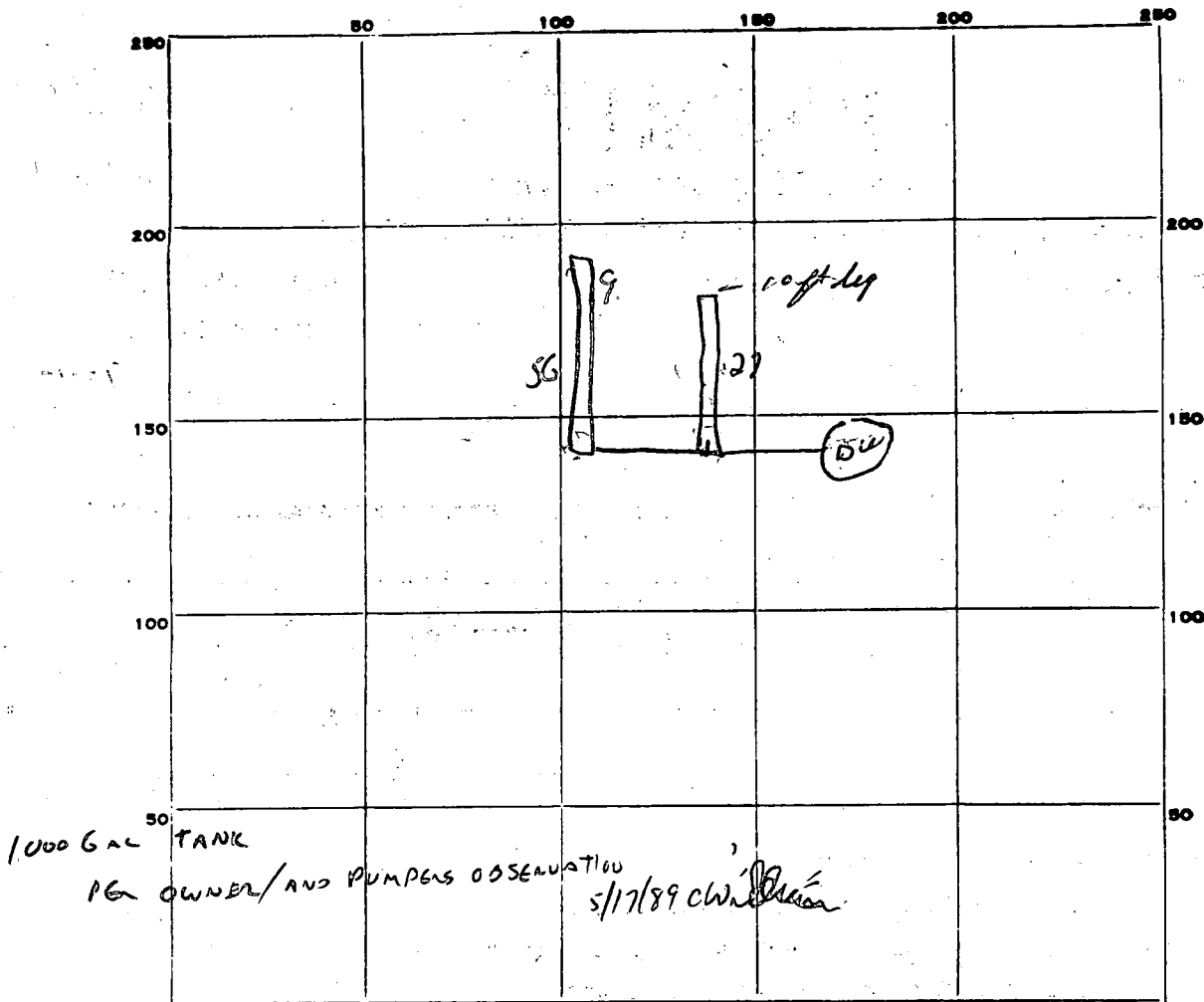

PERMIT CARD \_\_\_\_\_

SEPTIC TANK, LEVEL N/A

CLEANOUTS N/A

DISTRIBUTION BOX, LEVEL \_\_\_\_\_

TILE FIELD, DEPTH #1-10ft #2-9ft FT. TRENCH WIDTH \_\_\_\_\_ FT.

27 56  
108 270  
108

GRAVEL DEPTH #1-4ft #2-5ft IN. TOTAL LENGTH #1-27ft #2-56ft FT.

NUMBER OF TRENCHES \_\_\_\_\_ TOTAL BOTTOM AREA 164

SEEPAGE PITS, INSIDE DIAMETER \_\_\_\_\_ FT. DEPTH BELOW INLET \_\_\_\_\_ FT.

ABSORBENT AREA 380 SQ. FT.

REMARKS inv. to trend 6ft deep to east trend 4ft wide 9ft deep 11  
to trend #1 - OK to cover trend #1

DATE SYSTEM APPROVED 5/22/88

INSPECTOR DW Monney

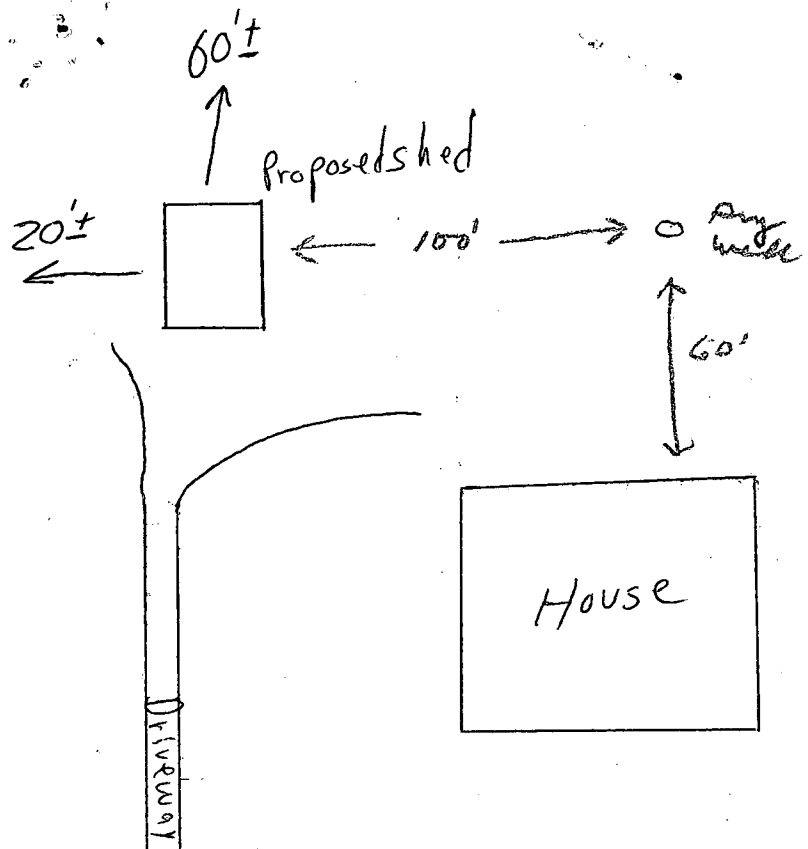

11/19/83  
Sketch OK  
F.S.

Trotter Rd

# HOWARD COUNTY HEALTH DEPARTMENT

JOYCE M. BOYD, M.D., M.P.H.  
COUNTY HEALTH OFFICER



Bureau of Environmental Health  
3525 Ellicott Mills Drive  
Ellicott City, Maryland 21043

Director - 461-9956  
Water & Sewerage, Permits - 461-9933  
Community Environmental Health - 461-9944  
Technical Services - 461-9955

May 17, 1989

Mr. Michael Logan  
5629 Trotter Road  
Clarksville, Maryland 21029

RE: Building Permit No. 24894  
Three Bedroom Addition  
5629 Trotter Road

Dear Mr. Logan:

This is to advise that this office cannot recommend approval of the above referenced building permit application until it is satisfied that adequate septic disposal capacity exists.

Please contact this office at 461-9933 to arrange for a septic repair permit (\$10.00).

If you have any questions relative to this matter, please call me at 461-9933.

Very truly yours,

Craig Williams, Director  
Water and Sewerage Program

CW:JR

REPAIR PERMIT OBTAINED 5/17/89  
B.P. RELEASED.

FILE REVIEW 8/21/95  
UNABLE TO RATIONALIZE WHY BP WAS APPROVED  
WITHOUT REQUESTED PERC TESTING  
BUT FILE AS "FINISHED BUSINESS" (CW)



4/17/03  
 OK for  
 ADT  
 JB

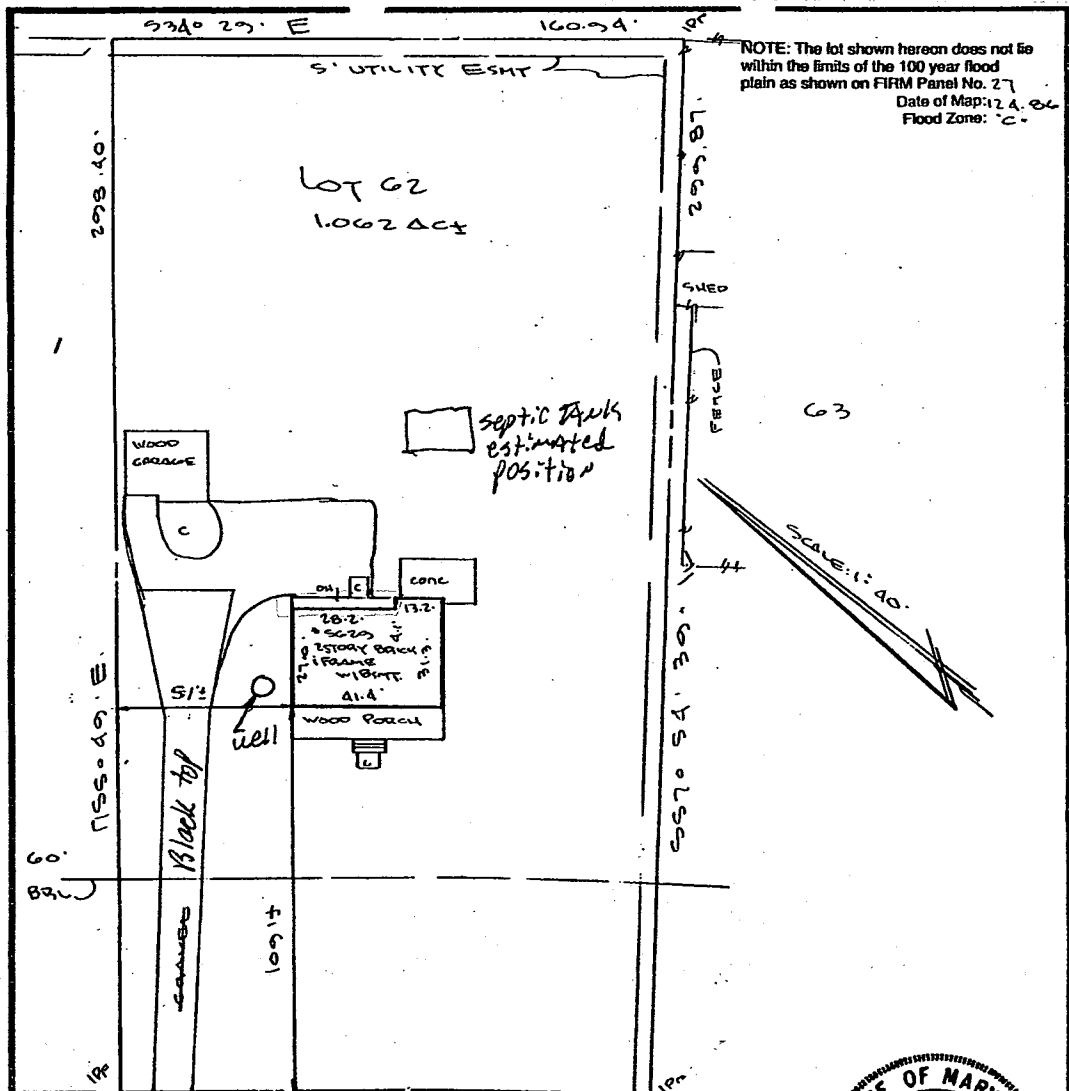

NOTE: The lot shown herein does not lie within the limits of the 100 year flood plain as shown on FIRM Panel No. 27  
 Date of Map: 7 A. 84  
 Flood Zone: C-

$R=1585.77$   $\Delta=6950$   
 $17340$   $36.14$   $8050$

TROTTER ROAD  
 60' R/W

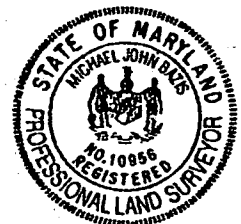

IMPROVEMENT LOCATION SURVEY

SURVEYOR'S CERTIFICATE

LOT 62  
 CRISWOOD MANOR  
 SECTION TWO  
 HANOVER COUNTY, MD.

I hereby certify that the property delineated herein is in accordance with the Plat of Subdivision and/or deed of record, that the improvements were located by accepted field practices and include permanent visible structures and encroachments, if any. This Plat is not for determining property lines or for construction of improvements, but prepared for exclusive use of present owners of property and also those who purchase, mortgage, or guarantee the title thereto, within six months from date hereof, and as to them I warrant the accuracy of this Plat.

*Michael J. Bazis*

Michael J. Bazis RPLS #10956

THIS SURVEY IS FOR TITLE PURPOSES ONLY

JOB # 93.1620.H	DATE 6.10.93
FIELD J.BB	DRAFT K440
	P.B.S P# 52
	SCALE: 1" = 40'

**R. C. KELLY**  
**LAND SURVEYORS**  
 10111 COLESVILLE ROAD, SUITE 123  
 SILVER SPRING, MD 20901  
 301-593-8005  
**& ASSOC., INC.**