

Tax# 05365368

7/26 1 P.C.O. C.B.P.

# PERMIT

P 44383

SEWAGE DISPOSAL SYSTEM

A REPAIR

MARYLAND STATE DEPARTMENT OF HEALTH DISTRICT \_\_\_\_\_

HOWARD COUNTY

BUREAU OF ENVIRONMENTAL HEALTH  
461-9933

DATE 7/25/89

DATE SYSTEM APPROVED 7/28/89

INSPECTOR M. R. P. [Signature]

## INDEXED

(Donald Parlette)

IS PERMITTED TO INSTALL  ALTER \_\_\_\_\_

ADDRESS 6575 Route 32, Clarksville, Maryland 21029 PHONE 531-2140

SUBDIVISION \_\_\_\_\_ ROAD 6301 Trotter Road LOT \_\_\_\_\_

PROPERTY OWNER Riaz Rana

ADDRESS 6301 Trotter Road

Clarksville, Maryland 21029

IF GARBAGE GRINDER IS USED INCREASE SEPTIC TANK CAPACITY BY 50% AND ABSORPTION AREA BY 22%.

GARBAGE GRINDER? YES \_\_\_\_\_ NO

SEPTIC TANK CAPACITY 1000 GALLONS NUMBER OF BEDROOMS 3 / own (7/26/89 at site.)

REPAIR - CALL FOR INSPECTION WHEN GROUND IS OPENED UP SO SANITARIAN CAN RECOMMEND REPAIR.

*MOVING SYSTEM TO ACCOMMODATE ADDITION*

*7/26 (1) D well to be 100' + from water well - depth 3 to 4' AT SITE below grade - Depth 10' to 11' (15' x 15') 7' effective 420+ sqft. See back*

PLANS APPROVED BY \_\_\_\_\_

*AND RETURNED 10-15-89 Seal # B-0108293 - [Signature]*

*C. Williams*

DATE 5/25/89

COVER NO WORK UNTIL INSPECTED AND APPROVED

NEITHER THE HOWARD COUNTY COUNCIL NOR THE HEALTH DEPARTMENT IS RESPONSIBLE FOR THE SUCCESSFUL OPERATION OF ANY SYSTEM.

NOTE: CLEANOUT REQUIRED EVERY 70 FEET OF SEWER LINE AND/OR AT 90° SWEEPS IN LINES FROM HOUSE TO DRAIN FIELDS

NOTE: ALL PARTS OF SEPTIC SYSTEMS (I.E. TANK DISTRIBUTION BOX TRENCHES) TO BE 100 FEET FROM WELL (UNLESS OTHERWISE SPECIFICALLY AUTHORIZED)

NOTE: IF DEEP TRENCHES ARE USED CALL FOR INSPECTION BEFORE AND AFTER PLACING GRAVEL IN TRENCHES)

NOTE: NO DRY WELL SHALL EXCEED 15 FOOT IN DIAMETER NO ABSORPTION TRENCH TO EXCEED 100 FEET IN LENGTH.

NOTE: ALL PIPE FROM HOUSE TO SEPTIC TANK MUST BE CAST IRON OR SCHEDULE 40 PVC OR ABS

PERMIT VOID AFTER TWO YEARS

NOTE: INSTALL STAND PIPE ON SEPTIC TANK AND DRY WELL STAND PIPES MUST BE 6 INCHES IN DIAMETER CAST IRON, CONCRETE OR TERRA COTTA OR PVC OR ABS ACCEPTED. IF TOP OF SEPTIC TANK IS DEEPER THAN 3 FEET, MANHOLE TO GRADE REQUIRED

NOTE: DISTRIBUTION BOXES MUST HAVE BAFFLES

*AND RETURNED 10/30/89*

*Seal # 29688*

*addition*

**\*INSTALLER IS RESPONSIBLE FOR OBTAINING FINAL APROVAL ON THIS PERMIT**

\*CALL 461-9933 FOR INSPECTION OF SEPTIC SYSTEMS.

*44383*



NOTE: No portion of the property herein appears to lie within a flood plain area.

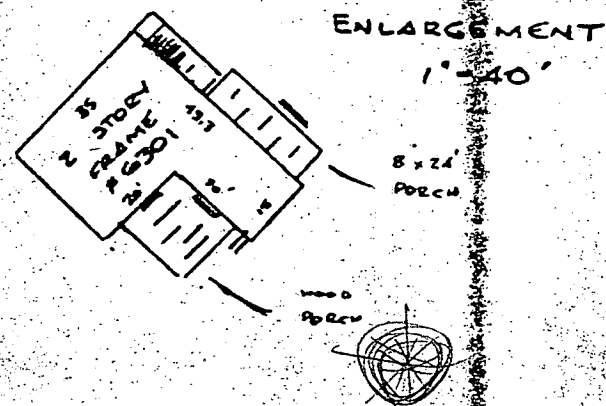
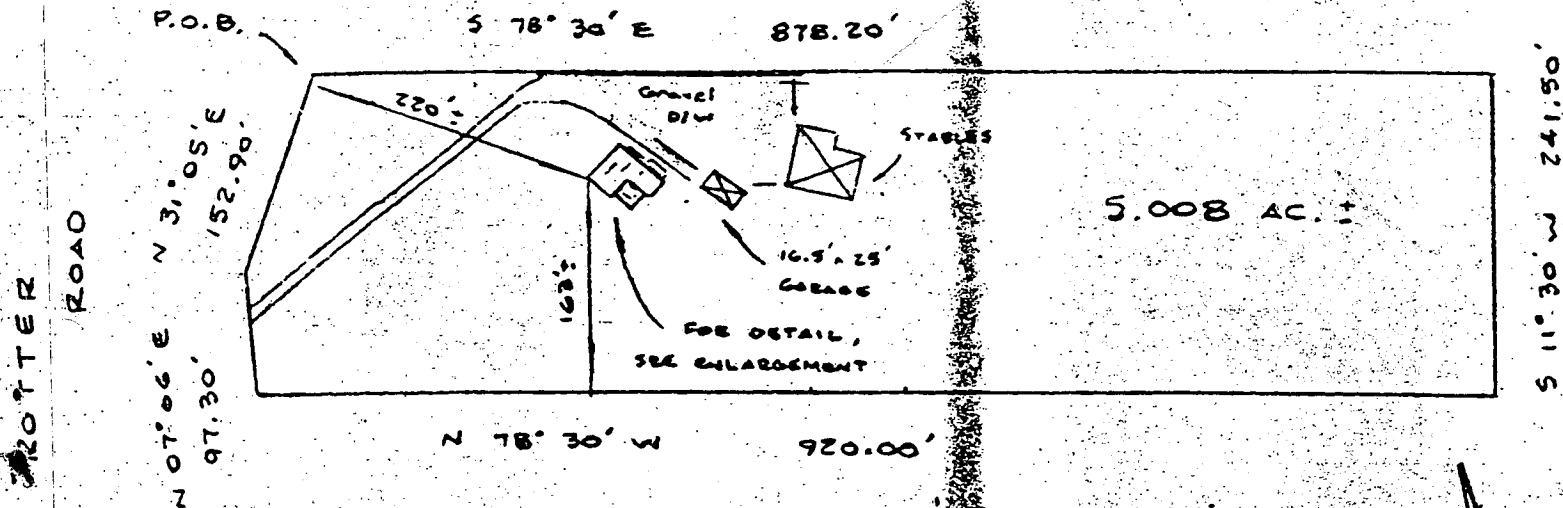

is to certify that I have surveyed the property  
 as 6301 Trotter Road as described in  
 deed dated Feb. 14, 1975  
~~xxxx~~ recorded Liber 711, folio 1700 among the  
 Records of Howard County, Maryland for the  
 purpose of locating the improvements thereon.



J. Carl Hudgins PLS#96

LOCATION SURVEY

6301 TROTTER ROAD  
 5th ELECTION DISTRICT  
 HOWARD COUNTY, MD

NIT ASSOCIATES, INC.  
 16205 Old Frederick Road  
 Mt. Airy, Maryland 21771  
 Phone 442-2031

Scale	1" = 150'
Date	8/1/88
Field By	JLM
Drawn By	JLM
Drawing #	X7875

THIS PLAT SHOWS ONLY THAT THE IMPROVEMENTS ARE  
 LOCATED WITHIN THE OUTLINES OF THE LOT AND IS  
 TO BE USED TO ESTABLISH PROPERTY LINES.

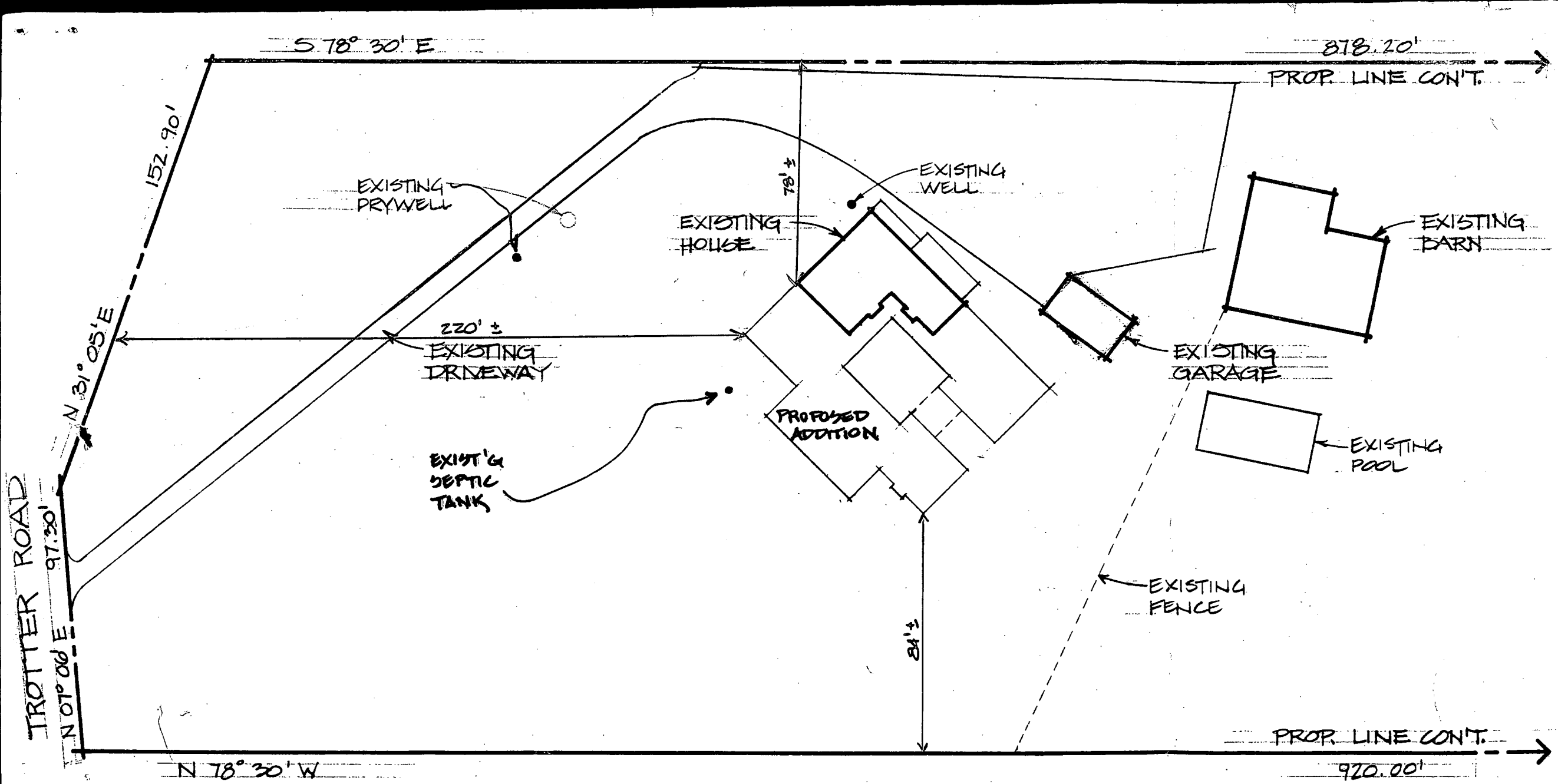

**SITE PLAN**

SCALE: 1" = 40'



**PROPOSED ADDITION TO  
RANA RESIDENCE**

6301 TROTTER RD.  
CLARVILLE, MD.

Property known as: RANA PROPERTY

LIBER 1888-FOLIO 594

5TH ELECTION DISTRICT

HOWARD COUNTY, MD.

# TROTTER ROAD

(DEED N07°06'E 97.30') PIPE FOUND  
 S07°06'00"W  
 S31°02'12"W 152.63  
 (DEED N31°05'E 152.90') PIPE FOUND  
 S19°02'14"W (DEED S78°30'E 878.20')

[ ] APPROXIMATE  
 LOCATION OF SEPTIC  
 AREA

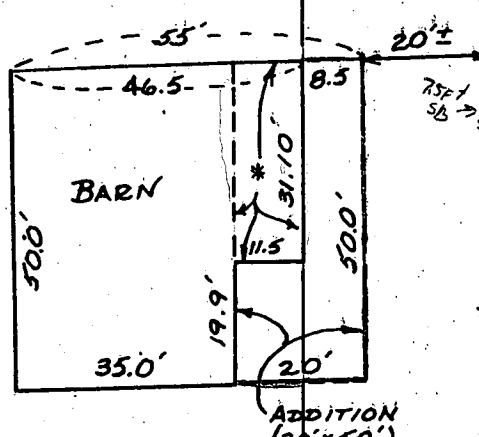
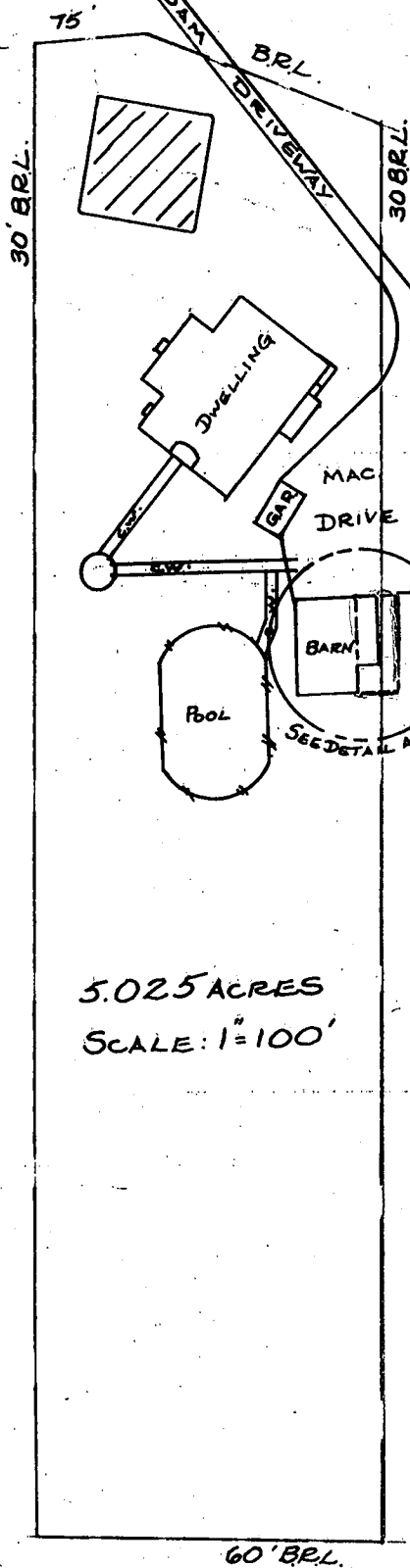

**DETAIL A-A**  
 SCALE: 1"=30'

\*THIS AREA TO BE  
 RAZED FOR ADDITION  
 APPROXIMATE AREA OF  
 DISTURBANCE 1000  $\square$

10/15/97

PROPOSED ADDITION  
NO IMPACT TO

WELL OR SEPTIC

Mark Perry 10/15/97

5.025 ACRES  
 SCALE: 1"=100'

N19°02'14"W  
 (DEED S78°30'E 878.20')

(DEED N78°30'W  
 S78°58'36"E 915.43)

(DEED N12°37'32"E 241.50'  
 (DEED S11°30'W 241.50')

## PROPERTY SURVEY

### CERTIFICATION

This is to certify that I have surveyed the property known as: #6901

TROTTER ROAD

### SEAL

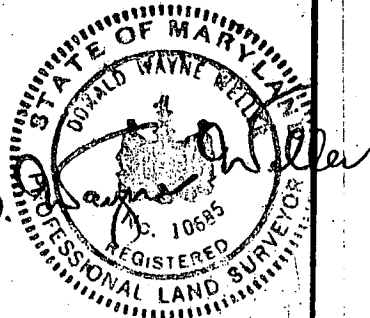

### SCALE AS NOTED DATE 10-17-1997

### LDE Inc.

9250 Rumsey Road Suite 106  
 Columbia, Maryland 21045

(Balt.) 410-715-1070

(Wash.) 301-596-3424

(FAX) 410-715-9540