

5/24/00
1:00
6/1/00 11:30

PERMIT

SEWAGE DISPOSAL SYSTEM
HOWARD COUNTY HEALTH DEPARTMENT
BUREAU OF ENVIRONMENTAL HEALTH
410-313-2640

P 45522

A REPAIR

ISSUE DATE _____

APPROVAL DATE 6/1/00

INDEXED

05-349311

Jack Fyock Septic Service _____ IS PERMITTED TO INSTALL ALTER

ADDRESS P105 Box 89, Glenelg, MD 21737 PHONE 410-988-9270

SUBDIVISION _____ LOT NUMBER _____ ADDRESS 6185 Trotter Road

PROPERTY OWNER Roger Young PROPERTY OWNER'S ADDRESS Same

SEPTIC TANK CAPACITY 1500 GALLONS TOP-SEAMED

PUMP CHAMBER CAPACITY 500 GALLONS

NUMBER OF BEDROOMS 5

SQUARE FEET PER BEDROOM 180

LINEAR FEET OF TRENCH REQUIRED 300

TRENCHES: Trenches to be 3 feet wide. Inlet 3-4 feet below original grade. Bottom maximum depth 5-6 feet below original grade. 2 feet of stone below distribution box.

LOCATION: _____

REPAIR - PURPOSE - Existing septic system has failed.

Call for inspection when ground is opened so sanitarian can recommend repair. 5-15-2000

PLANS APPROVED _____ DATE _____

PERMIT VOID AFTER 2 YEARS

NOTE: CONTRACTOR RESPONSIBLE FOR SCHEDULING A PRE-CONSTRUCTION INSPECTION FOR ALL INSTALLATIONS

NOTE: TOP OF SEPTIC TANKS ARE TO BE NO DEEPER THAN 3.0 FEET BELOW FINISH GRADE

NOTE: WATERTIGHT SEPTIC TANKS REQUIRED

NOTE: CLEANOUT REQUIRED EVERY 70 FEET OF SEWER LINE AND/OR AT 90° SWEEPS IN LINES FROM HOUSE TO DRAIN FIELDS, 90° ELBOWS ARE NOT ACCEPTABLE

NOTE: ALL PARTS OF SEPTIC SYSTEMS (I.E. TANK, DISTRIBUTION BOX, DRAINFIELDS) TO BE 100 FEET FROM ANY WATER WELL UNLESS OTHERWISE SPECIFICALLY AUTHORIZED

NOTE: NO ABSORPTION TRENCH TO EXCEED 100 FEET IN LENGTH UNLESS SPECIFICALLY AUTHORIZED

NOTE: ALL PIPE FROM HOUSE TO SEPTIC TANK MUST BE CAST IRON OR SCHEDULE 35/40 PVC OR ABS

NOTE: MANHOLE RISERS REQUIRED ON ALL SEPTIC TANKS AND PUMP CHAMBERS

NOTE: DISTRIBUTION BOXES MUST HAVE BAFFLES

NOTE: IF PUMPED SEPTIC SYSTEM REQUIRED, (1) SEPTIC PUMP DETAIL TO BE PROVIDED BY INSTALLER PRIOR TO ISSUANCE OF SEPTIC PERMIT (2) PUMP PERFORMANCE TEST IS NECESSARY PRIOR TO HEALTH DEPARTMENT APPROVAL OF SEPTIC PERMIT

NEITHER THE HOWARD COUNTY COUNCIL NOR THE HEALTH DEPARTMENT IS RESPONSIBLE FOR THE SUCCESSFUL OPERATION OF ANY SYSTEM

PERMITTEE RESPONSIBLE FOR OBTAINING FINAL APPROVAL ON THIS PERMIT

CALL 410-313-2640 FOR INSPECTION OF SEPTIC SYSTEM

AP45522

NOT TO SCALE

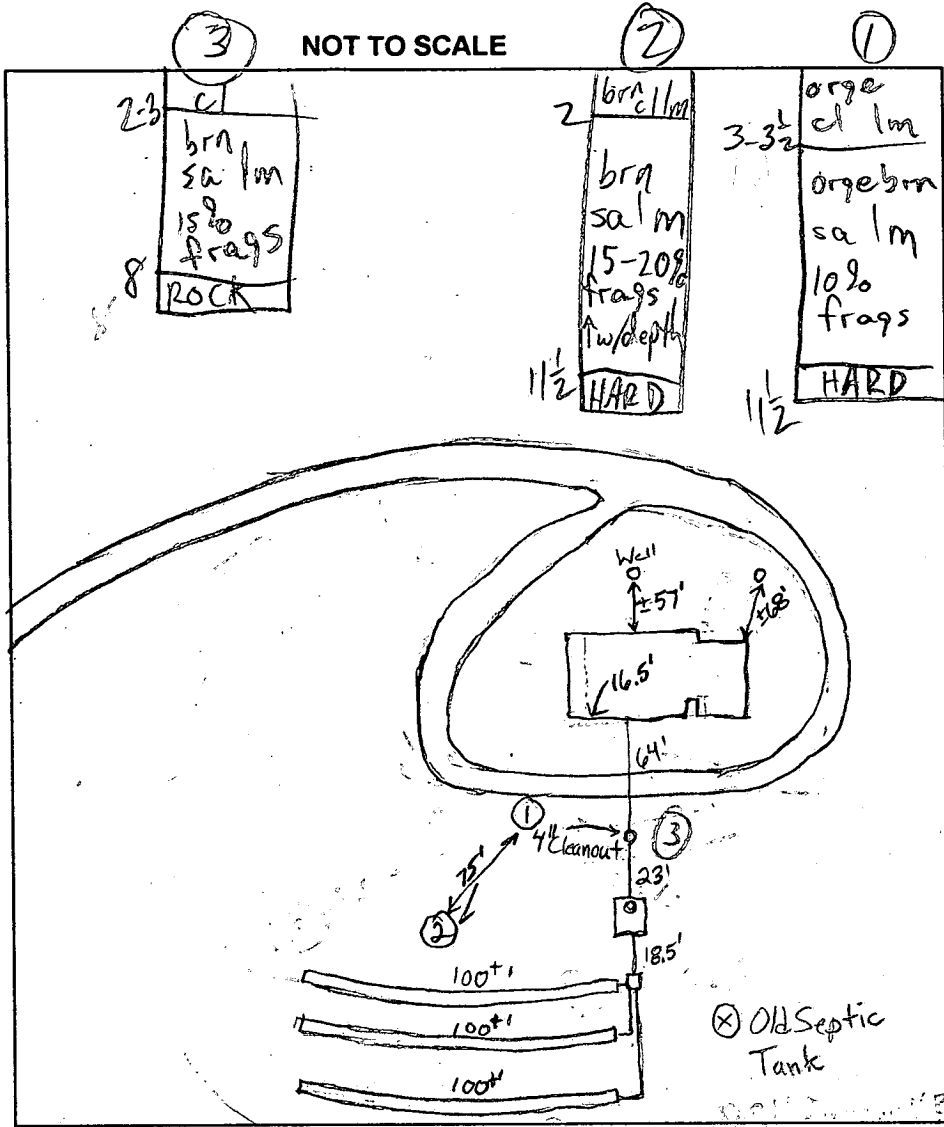

TRENCH DATA

TRENCH WIDTH 3.0'
 TRENCH INLET DEPTH 3.5'
 TRENCH BOTTOM DEPTH 5.5'
 DEPTH OF STONE 2.0'
 NUMBER OF TRENCHES 3
 TOTAL TRENCH LENGTH 300
 ABSORBENT AREA 900 sq. ft.
 DISTRIBUTION BOX LEVEL OK
 BAFFLE IN DISTRIBUTION BOX Yes

SEPTIC TANK DATA

SEPTIC TANK 1500 TS GALLONS
 MANHOLE RISER No
 6 INCH INSPECTION PORT Yes

PUMP CHAMBER DATA N/A

PUMP CHAMBER GALLONS
 MANHOLE RISER
 ALARM
 PUMP PERFORMANCE TEST

PRE-CONSTRUCTION INSPECTION:

Old Drywell Old Drywell

INSPECTION COMMENTS: 6/1/00 System satisfactory. O.K. to cover everything. To keep 2 old drywells for possible future repairs. Septic tank to be cleaned out, collapsed and filled in. (BB)

INSPECTOR B. Baker

DATE SYSTEM APPROVED 6/1/00

Feb 25 1990
1/30 PM
3/1/90

APPLICATION

PERCOLATION TESTING

A _____
P 45522

HOWARD COUNTY HEALTH DEPARTMENT
BUREAU OF ENVIRONMENTAL HEALTH
P.O. BOX 476 ELLICOTT CITY, MARYLAND 21043
TELEPHONE: 461-9933

DISTRICT _____

DATE 2-6-90

*Check slope for
any failure. JEN*

TO: THE COUNTY HEALTH OFFICER
ELLICOTT CITY, MARYLAND

I, HEREBY, APPLY FOR THE NECESSARY TEST IN ORDER TO CONSTRUCT (OR RECONSTRUCT) A SEWAGE DISPOSAL SYSTEM.

PROPERTY OWNER Mr. Chris N. Cuddeback

ADDRESS 6185 Trotter Road, Clarksville, MD PHONE 252-8100
21029

PROSPECTIVE BUYER _____

ADDRESS _____ PHONE _____

PROPERTY LOCATION:

SUBDIVISION Cuddeback Property LOT NO. 1 *Existing House (Repair)*

ROAD AND DESCRIPTION Trotter Road

TAX MAP 35 PARCEL # 69

SIZE OF LOT 3.0+ AC TYPE BLDG. SFD (Existing House)
(SINGLE FAMILY DWELLING OR COMMERCIAL)

THE SYSTEM INSTALLED UNDER THIS APPLICATION IS ACCEPTABLE ONLY UNTIL PUBLIC FACILITIES BECOME AVAILABLE. I FULLY UNDERSTAND THE FEE CONNECTED WITH THE FILING OF THIS PERC TEST APPLICATION IS NON-REFUNDABLE UNDER ANY CIRCUMSTANCES. I ALSO AGREE TO COMPLY

WITH ALL M.O.S.H.A. REQUIREMENTS IN TESTING THIS LOT. Vanessa Eichelberger (Agent) /s/
(SIGNATURE OF APPLICANT)

APPROVED BY _____ FOR _____ DATE _____

REJECTED BY _____ FOR _____ DATE _____

HOLD PENDING FURTHER TESTS _____ DATE _____

REASONS FOR REJECTION OR HOLDING HOLD FOR PERC PLAT, PERC OK MR 3/5/90

HD-216

THIS IS NOT A PERMIT

Lot 1 EX.
A45522

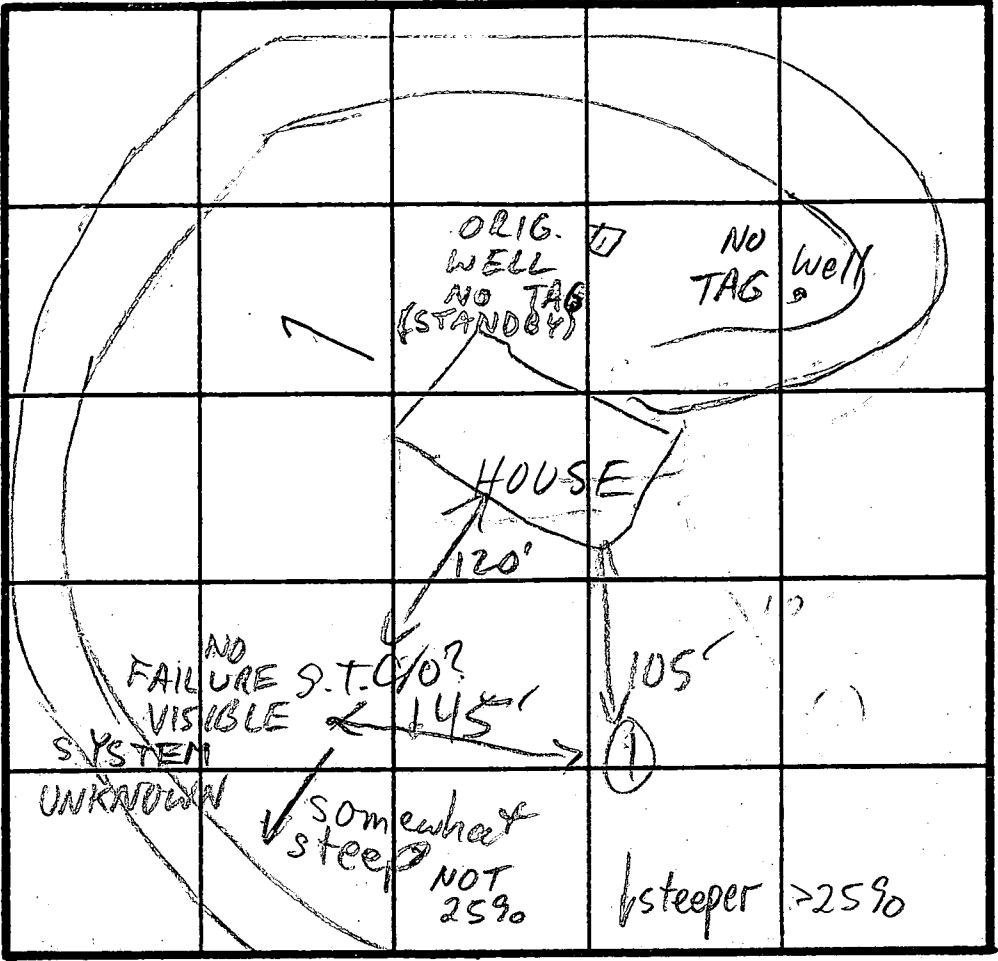

①
SOIL PROFILE

0	Org clay loam
4 1/2 - 5	Org sand loam
6	rock 2% formation
7	Orgt H. tan sand loam
12 1/2	

TROTTER RD INDICATE NORTH NAME ADJOINING ROADWAY AS BASE LINE.

DATE	TEST NO.	DEPTH	PRE-WET		TEST - 1" DROP		TIME	
			START	STOP	START	STOP		
3/1/90	1 S	4 1/2	11:22	11:30	11:30	11:50	20 EST	
	1 V	12 1/2	see profile					

REMARKS _____

TYPE OF SOIL _____

TESTED BY M. Rifkin

ALSO PRESENT JFtco, engineers, owner

4/28/00
PM

SITE INSPECTION SHEET

OWNER: Roger/Carol Young

DATE REQUESTED: _____

PHONE #: 410-531-2178 / 301-680-0926

CONTRACTOR: _____

ADDRESS: 6185 Trotter Rd

WELL TAG #: _____

COUNTY #: _____

PROPOSAL: Emerg. Metro District inclusion

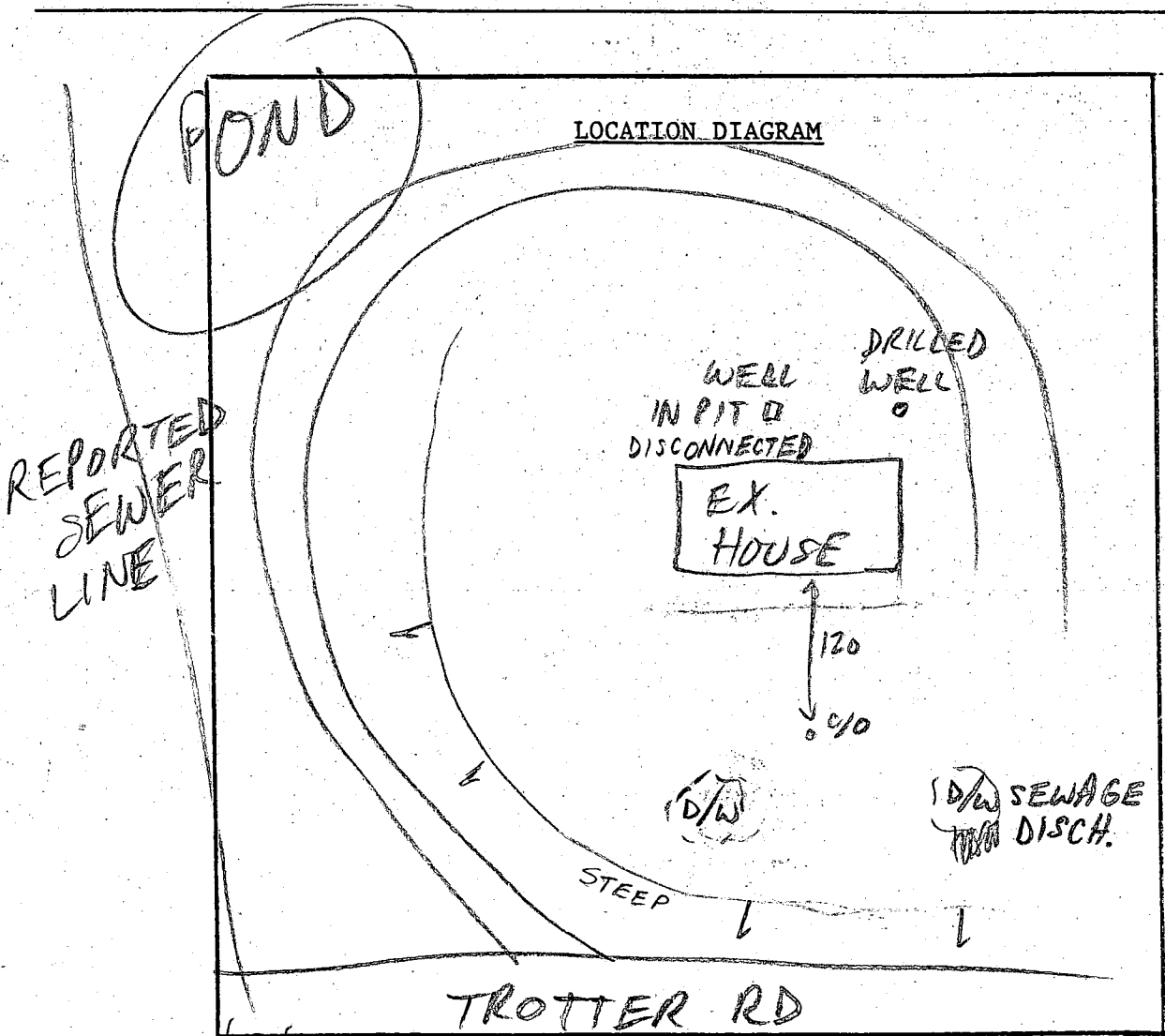

COMMENTS: 4/28/00 MET OWNERS @ SITE. EX. SYSTEM DISCHARGING AS SHOWN, I ADVISED EITHER SEPTIC REPAIR OR METRO DIST. INCLUSION WOULD BE APPROPRIATE, I REQUESTED THEY DECIDE W/IN A FEW DAYS (MR)

DATE: _____

INSPECTOR: _____

11419

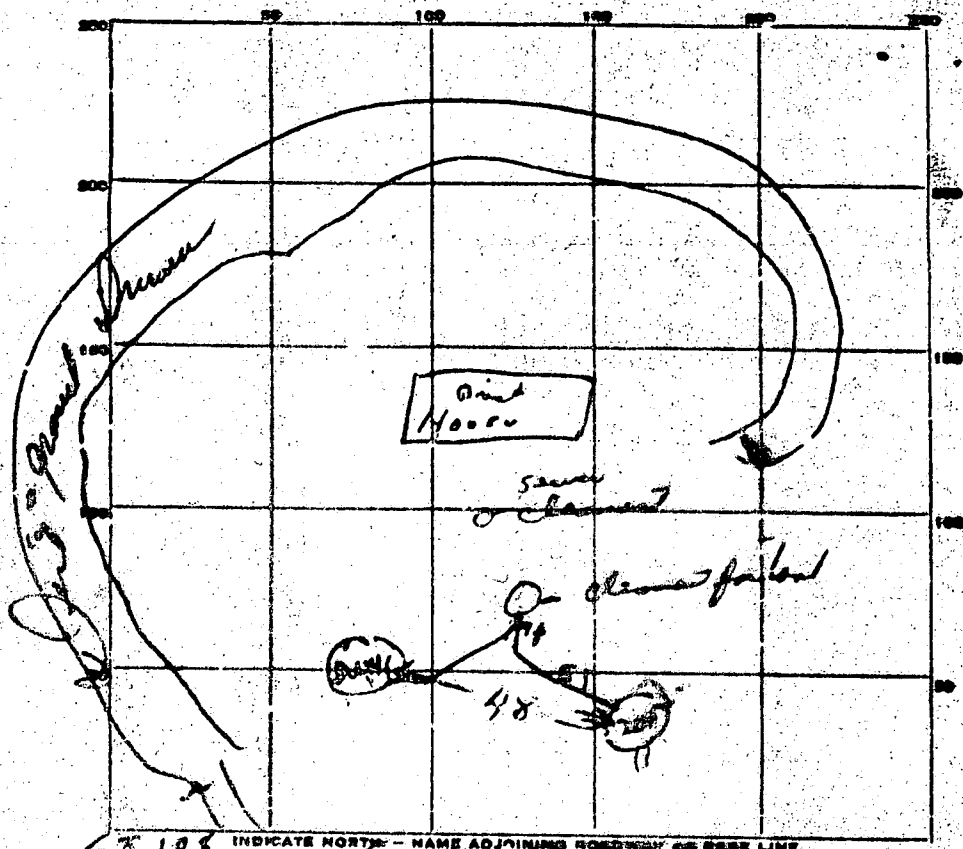

INDICATE NORTH - NAME ADJOINING ROADWAY OR EASE LINE
 108 11 rather R - 6 FT 32 →

PERMIT CARD OK

SEPTIC TANK, LEVEL _____ CLEANOUTS _____

DISTRIBUTION BOX, LEVEL _____

TILE FIELD, DEPTH _____ TRENCH WIDTH _____ FT.

GRAVEL DEPTH _____ IN. TOTAL LENGTH _____ FT.

NUMBER OF TRENCHES _____ TOTAL BOTTOM AREA _____

SEEPAGE PITS, INSIDE DIAMETER _____ FT. DEPTH BELOW INLET _____ FT.

ABSORBENT AREA _____ SQ. FT.

REMARKS 7/5/66

7-5-66 - Both dig w/ 11" dia. with 11" dia. all diameters = 7 1/2 ft
deep below inlet pipe = 600' +/- all diameters

DATE SYSTEM APPROVED 7-5-66 INSPECTOR Donald W. Mough

PROPERTY OF
DUDLEY P. JACKSON AND
PATRICIA C. JACKSON
L. 422, F. 734

F-90-182

TROTTER ROAD

LAND TO BE DEDICATED TO
HOWARD COUNTY FOR THE
PURPOSE OF A PUBLIC
ROAD. (0.202 Ac.)

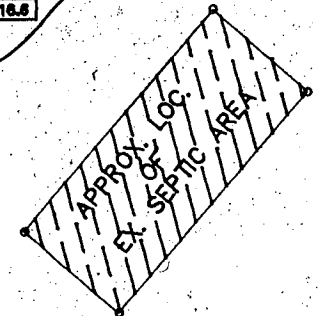

LOT 1
10.887 Ac.

LOT 2
5.340 Ac.

SECTION
PARCELS TO BE RECORDED;
4

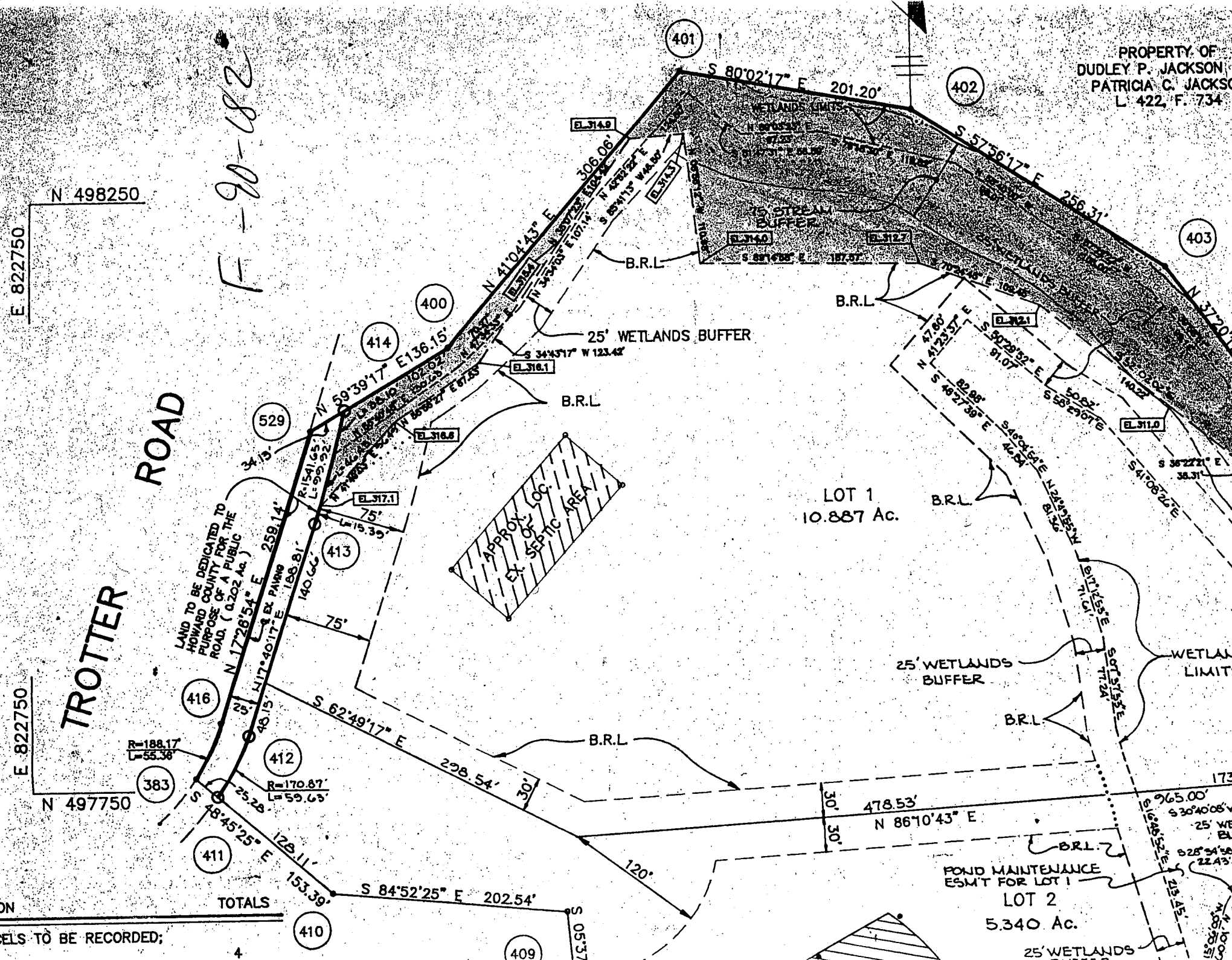

ROA

400

529

AREA OF P 'W
11,465 sq. ft.
0.263 acres

TROTTER ROAD

382

383

381

380

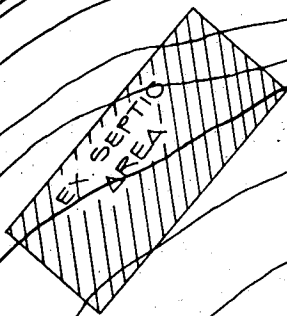

LOT 1
470,448 sq. ft.
10.8 AC.

100' EX WELL

LOT 2
232,136 sq. ft.
5.329 acres

N 86°10'43" E

P.A.5 LOT 2

S 84°52'25" E 202.54'
S 84°52'25" E 189.99'
N 84°52'25" W 177.44'

P.A.1 LOT 2

P.A.1 LOT 2 & 3

P.A.4 LOT 2 & 3

LOT 3
213,344 sq. ft.
4.897 acres

P.A.1 LOT 3

EX. WATER ELEVATION WETLANDS LIMITS

YR. FLOOD PLAIN

WETLANDS LIMITS

