

2/8/90 10:30

03-303233

PERMIT

SEWAGE DISPOSAL SYSTEM

MARYLAND STATE DEPARTMENT OF HEALTH

HOWARD COUNTY
BUREAU OF ENVIRONMENTAL HEALTH
461-9933

P 45653
REPAIR
A 17972

DISTRICT 5th

DATE 3/7/90

DATE SYSTEM APPROVED 3/9/90

INSPECTOR BJR

INDEXED

Allen's Backhoe Rental IS PERMITTED TO INSTALL _____ ALTER X
ADDRESS 15050 Carr's Mill Road, Wopdbine, Maryland PHONE 489-7095
SUBDIVISION Breezewood Farms ROAD 10635 Breezewood Dr LOT 7, Section 4
PROPERTY OWNER Mr. and Mrs. Robert Whiting
ADDRESS _____

~~GARAGE GRINDER IS USED TO INCREASE SEPTIC TANK CAPACITY BY 50% AND ABSORPTION AREA BY 22%.~~

~~GARAGE GRINDER XXXXXXXXXXXXXXXXXXXXXXX~~

SEPTIC TANK CAPACITY _____ GALLONS NUMBER OF BEDROOMS _____

REPAIR - PURPOSE - TO ACCOMMODATE BUILDING PERMIT NO. 30534 - addition.

Health Department recommends 90 feet m/1 of trench. Trench to be 2 feet wide, Inlet 3 feet below original grade. Bottom maximum depth 7 feet below original grade with 4 feet of stone below distribution pipe. ok/cw

OK TO HAVE INLET ONLY 4 FT DEEP & 3 FT DEPTH OF STONE TIGHT ST

PLANS APPROVED BY Jane Nadeau DATE 12/08/89

COVER NO WORK UNTIL INSPECTED AND APPROVED

NEITHER THE HOWARD COUNTY COUNCIL NOR THE HEALTH DEPARTMENT IS RESPONSIBLE FOR THE SUCCESSFUL OPERATION OF ANY SYSTEM.

NOTE: CLEANOUT REQUIRED EVERY 70 FEET OF SEWER LINE AND/OR AT 90° SWEEPS IN LINES FROM HOUSE TO DRAIN FIELDS

NOTE: ALL PARTS OF SEPTIC SYSTEMS (I.E. TANK DISTRIBUTION BOX TRENCHES) TO BE 100 FEET FROM WELL (UNLESS OTHERWISE SPECIFICALLY AUTHORIZED)

NOTE: IF DEEP TRENCHES ARE USED CALL FOR INSPECTION BEFORE AND AFTER PLACING GRAVEL IN TRENCHES)

NOTE: NO DRY WELL SHALL EXCEED 15 FOOT IN DIAMETER NO ABSORPTION TRENCH TO EXCEED 100 FEET IN LENGTH.

NOTE: ALL PIPE FROM HOUSE TO SEPTIC TANK MUST BE CAST IRON OR SCHEDULE 40 PVC OR ABS

PERMIT VOID AFTER TWO YEARS

NOTE: INSTALL STAND PIPE ON SEPTIC TANK AND DRY WELL STAND PIPES MUST BE 6 INCHES IN DIAMETER. CAST IRON, CONCRETE OR TERRA COTTA OR PVC OR ABS ACCEPTED. IF TOP OF SEPTIC TANK IS DEEPER THAN 3 FEET, MANHOLE TO GRADE REQUIRED

NOTE: DISTRIBUTION BOXES MUST HAVE BAFFLES

***INSTALLER IS RESPONSIBLE FOR OBTAINING FINAL APPROVAL ON THIS PERMIT**

CALL 461-9933 FOR INSPECTION OF SEPTIC SYSTEMS.

P 45653

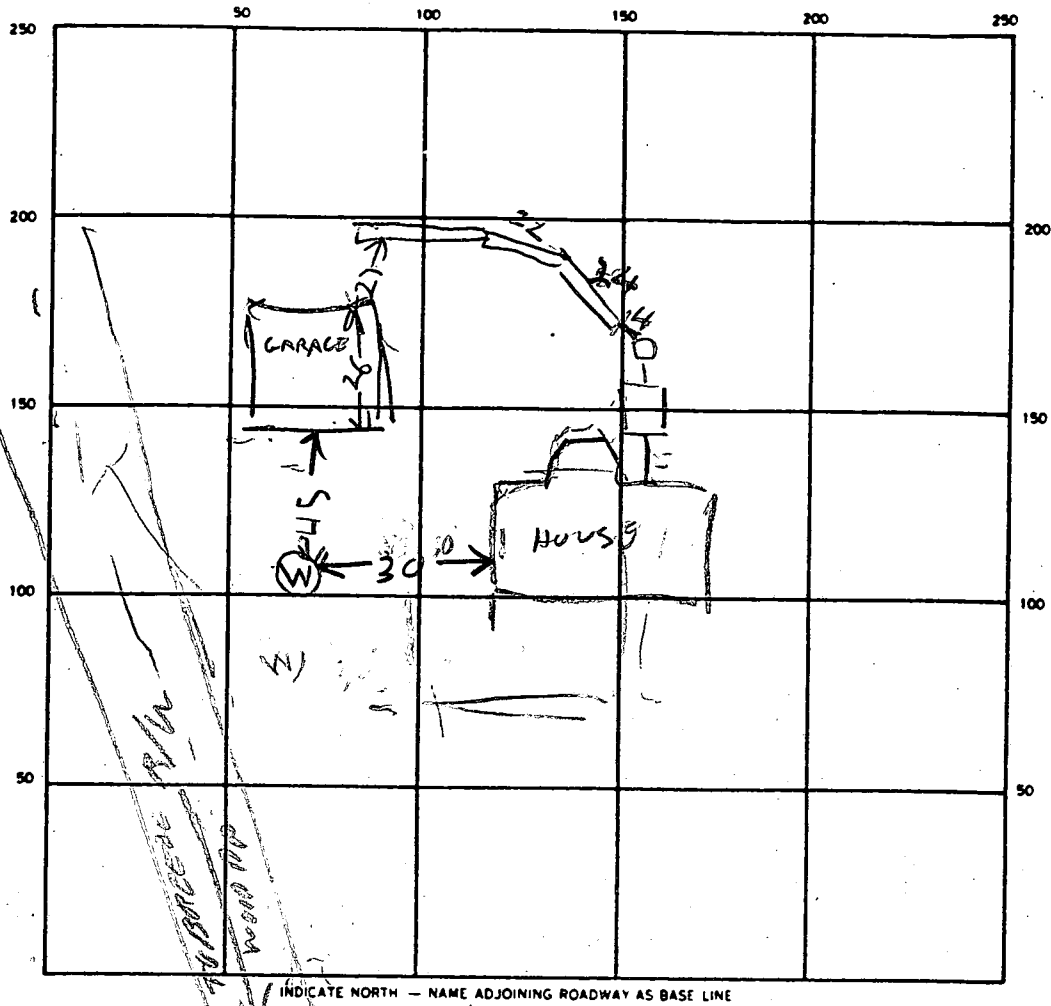

SEPTIC TANK LEVEL _____ CLEANOUTS _____

DISTRIBUTION BOX LEVEL _____

DRAIN FIELD/TILE FIELD DEPTH 4 FT. TRENCH WIDTH 2 FT. INLET DEPTH 4 FT.

EFFECTIVE GRAVEL DEPTH 3 FT. TOTAL LENGTH 90 FT.

NUMBER OF TRENCHES 1 ONE SIDEWALL/BOTTOM AREA 270 SQ. FT.

DRYWELL INSIDE DIAMETER _____ FT. EFFECTIVE DEPTH BELOW INLET _____ FT.

ABSORBENT AREA _____ SQ. FT.

REMARKS 3/8/90 TANK OUTLET HAS WRONG WAY SLOPE & MUST BE FIXED TRENCH
NOT YET STARTED 3/9/90 - HALF OF TRENCH DUG & FILLED
WITH STONE. FINISH TRENCH BUT LEAVE END OPEN TO MEASURE
DEPTH. 3/9/90 TRENCH FINISHED

DATE SYSTEM APPROVED 3/19/90 INSPECTOR Raymond Hodge

INDEXED

10/22/76 Partial & Final
P 23816 C.B.S.

PERMIT

File

A 17972

SEWAGE DISPOSAL SYSTEM

MARYLAND STATE DEPARTMENT OF HEALTH

HOWARD COUNTY

ELLICOTT CITY

DISTRICT 5th

DATE 8/31/76

61207

10/18/76
10/19/76
after 2:30 p.m.
Hedges before & after P.M.

10/20/76 - trench ready
10/22/76

William Hopkins IS PERMITTED TO INSTALL ALTER

ADDRESS Jennings Chapel Road., Woodbine, Md. 21797 PHONE 489-4711

A SEWAGE DISPOSAL SYSTEM LOCATED AT

SUBDIVISION Breezewood Farms ROAD Breezewood Drive LOT 7, Sec. 4

PROPERTY OWNER James F. Bowlin Mr. + Mrs. Robert Whiting

ADDRESS 2602 Annapolis Road, Severn, Md. 21144

SPECIFICATIONS 3 bedrooms

DRAIN FIELD DEPTH FEET, BOTTOM AREA SQ. FT.

SEEPAGE PITS ABSORBENT SIDE-WALL AREA SQ. FT.

SEPTIC TANK CAPACITY 1,000 GALLONS

FOR GARBAGE GRINDER, INCREASE DISPOSAL AREA 22% & TANK CAPACITY 50%.

OTHER ~~Deep Ditch 90 ft. long 6 ft. to 7 ft. deep 1 1/2 ft. wide filled with 4 ft. of stone. Inlet to ditch to be no deeper than 2 ft. and bottom of ditch to be no deeper than 7 ft. Start the ditch at a point 10 ft. from the back of lotline which is 229.3 ft. long and 80 ft. from the lot line which is 322.89 ft. long. Run the ditch along the;~~
NOTE: ALL PIPE FROM HOUSE TO DISPOSAL AREA MUST BE CAST IRON. ~~con't on bottom.~~

PERMIT VOID AFTER THREE YEARS.

NOTE: INSTALL STAND PIPE ON SEPTIC TANK. STAND PIPES MUST BE 6 INCHES IN DIAMETER. CAST IRON, CONCRETE OR TERRA COTTA ACCEPTED.

PLANS APPROVED BY Raymond Hedges DATE 12/22/75

FILL SEPTIC TANK AND DISTRIBUTION BOX WITH WATER BEFORE CALLING FOR AN INSPECTION. COVER NO WORK UNTIL INSPECTED AND APPROVED.

NEITHER THE HOWARD COUNTY COMMISSIONERS NOR THE HEALTH DEPARTMENT IS RESPONSIBLE FOR THE SUCCESSFUL OPERATION OF ANY SYSTEM.

contours of the lot. If more than one ditch used keep ditches at least 7 ft. apart two inspections of ditch needed. *sevens if only 1 ditch used.*

21942

B.O.G. PERMIT SIGNED AND RETURNED 12/18/79
Serial # 30534 -
additions

A 17972

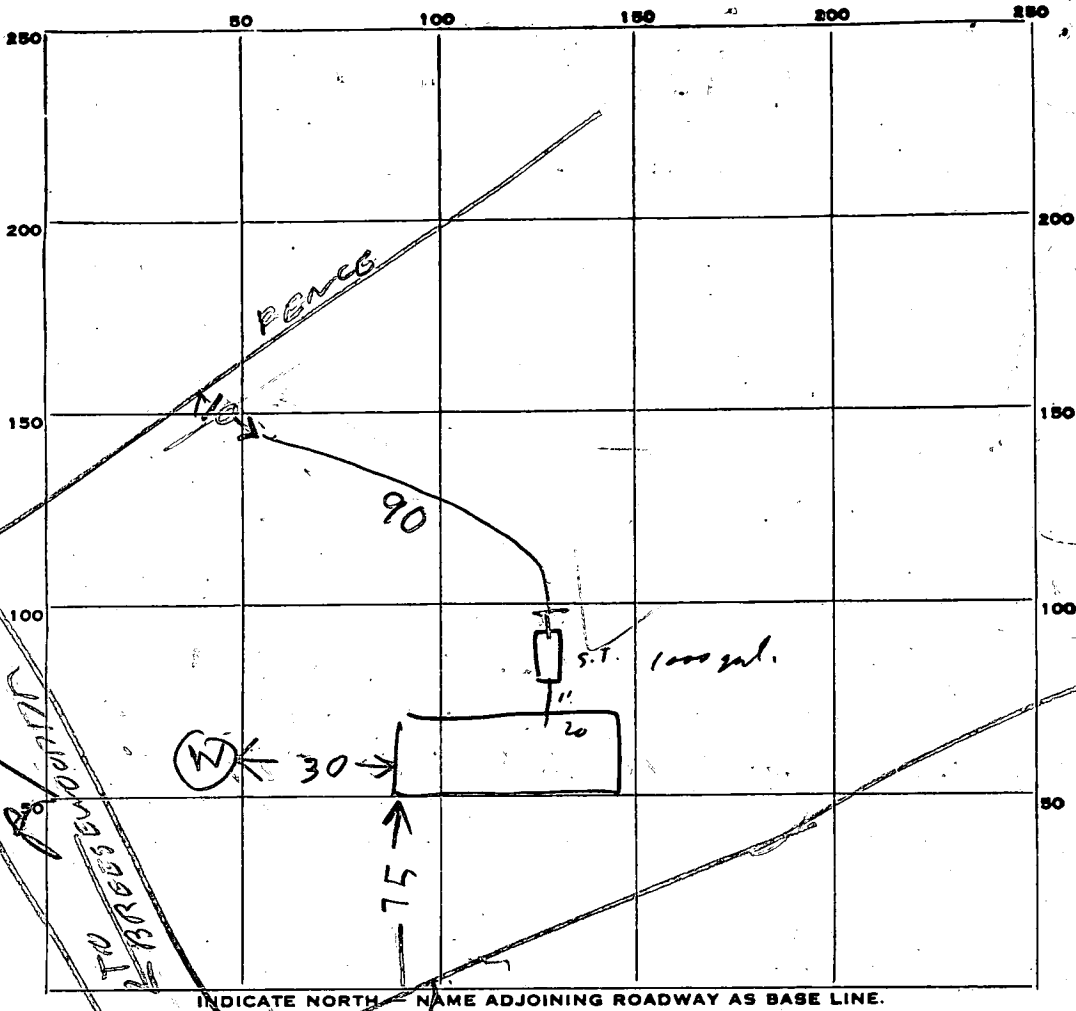

PERMIT CARD _____

SEPTIC TANK, LEVEL OK CLEANOUTS OK

DISTRIBUTION BOX, LEVEL Not applicable

Trench
TILE FIELD, DEPTH 7 FT. TRENCH WIDTH 2 FT.

GRAVEL DEPTH 4' ^T IN. TOTAL LENGTH 100 FT.

NUMBER OF TRENCHES 1 TOTAL BOTTOM AREA _____

SEEPAGE PITS, INSIDE DIAMETER _____ FT. DEPTH BELOW INLET _____ FT.

ABSORBENT AREA 400 ^T SQ. FT. 1 side only

REMARKS 10/18/76 RM

10/19/76 OK TO cover Tank Water Well location OK RM

10/20/76 - DITCH OK. I TOLD MR MYRTUE ANOTHER INSPECTION NEEDED AFTER STONE ADDED TO DITCH RM.

10/22/96 Hold ^{up to trench} - not cemented in at septic Tank: gravel to 3' of surface Partial C.B.S.; + first-cemented while system present

DATE SYSTEM APPROVED 10/22/96 INSPECTOR C. B. [Signature]

PRELIMINARY

APPLICATION

17972
A ~~17972~~

SEWAGE DISPOSAL TESTING

P _____

STATE OF MARYLAND - DEPARTMENT OF HEALTH AND MENTAL HYGIENE

HOWARD COUNTY HEALTH DEPARTMENT
ENVIRONMENTAL HEALTH SERVICES
P. O. BOX 476, ELLICOTT CITY, MARYLAND 21043
TELEPHONE: 465-5000, EXT. 356

DISTRICT 5th

DATE 2/21/73

TO: THE COUNTY HEALTH OFFICER
ELLICOTT CITY, MARYLAND

I, HEREBY, APPLY FOR THE NECESSARY TEST IN ORDER TO CONSTRUCT (OR RECONSTRUCT) A SEWAGE DISPOSAL SYSTEM.

PROPERTY OWNER James F. Bowlin

ADDRESS 2602 Annapolis Road, Severn, Md. 21144 PHONE 569-9666

PROPERTY LOCATION:

SUBDIVISION Breezewoodx Farms LOT NO. 7, Sect. 4

ROAD AND DESCRIPTION Breezewood Drive

SIZE OF LOT 64,000 sq. ft. TYPE BLDG. 3 or 4 bedrooms
NUMBER OF BEDROOMS

IF NOT SINGLE RESIDENCE DESCRIBE _____

THE SYSTEM INSTALLED UNDER THIS APPLICATION IS ACCEPTABLE ONLY UNTIL PUBLIC FACILITIES BECOME AVAILABLE.

SIGNATURE OF APPLICANT /s/ William G. Rasche, II - 465-1635

APPROVED BY _____ FOR _____ DATE _____
(KIND OF SYSTEM)

REJECTED BY _____ FOR _____ DATE _____
(KIND OF SYSTEM)

HOLD PENDING FURTHER TESTS _____ DATE _____

REASONS FOR REJECTION OR HOLDING _____

BLDG. PERMIT SIGNED
AND RETURNED 6-17-76

THIS IS NOT A PERMIT

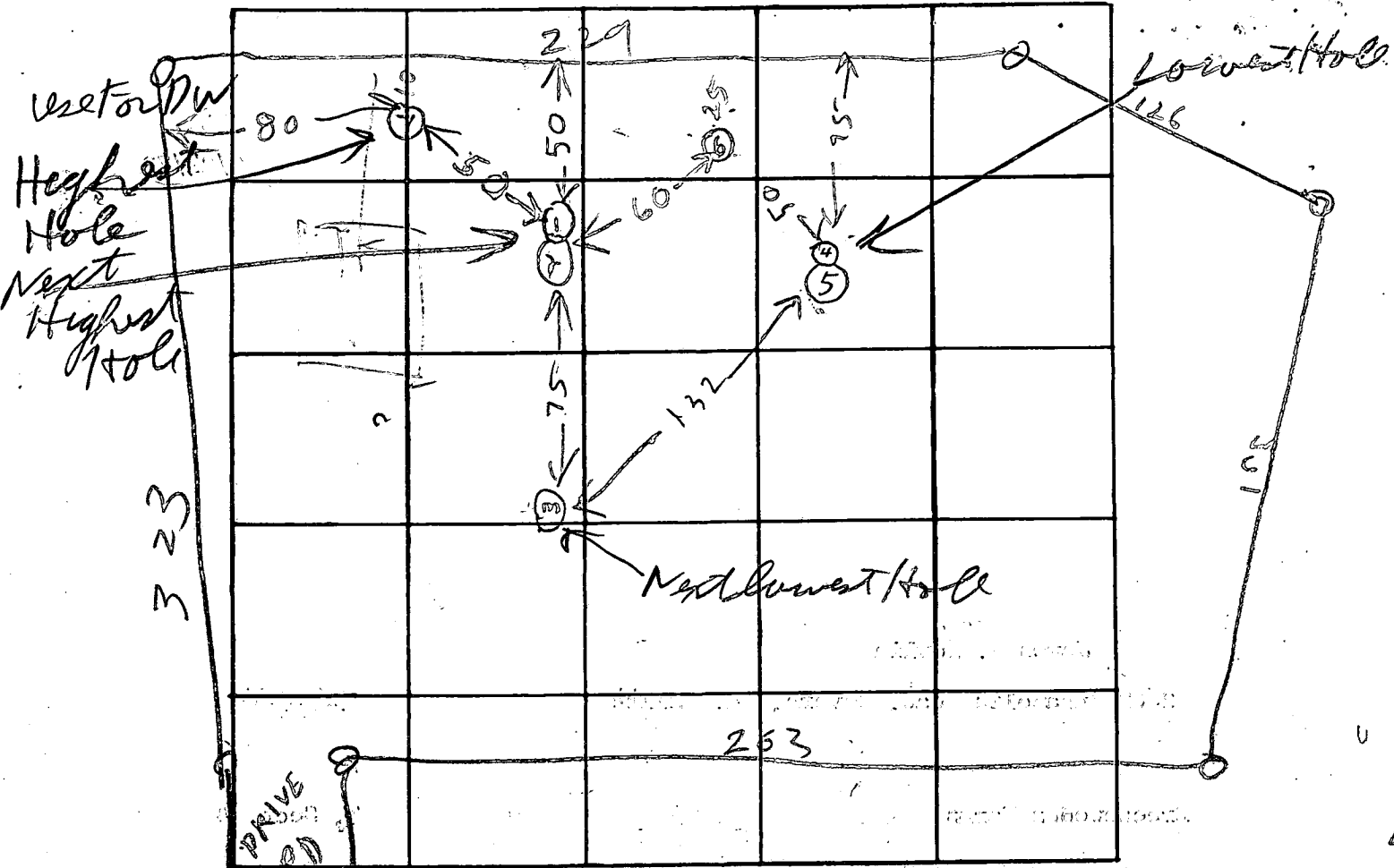

INDICATE NORTH. - NAME ADJOINING ROADWAY AS BASELINE

DATE	TEST NO.	DEPTH	PRE-WET		TEST - 1" DROP		TIME	
			START	STOP	START	STOP		
4/13/73	1	11	253	254	254	255	1	
4/13/73	2	4	253	254	254	255	1	
	3	10 1/2	UNDEGROUND SANDY WATER		9 FT			
	4	11	300	309	309	330	2 1/2	
	5	5	300	302	302	304	2	
	6	11	All sand Dry					
4/13/73	7	10	TOP 2 FT CLAY		BOT 8 FT SAND			

LOW
 ↓
 6 ← 60 → 5
 75
 132
 75
 HIGH
 ↑
 art time
 2 min
 max depth
 3 FT

REMARKS 4/13/73 Dig Hole at ⑥ to take place of water hole #3) RH

TYPE OF SOIL

TESTED BY R. Hodge ALSO PRESENT: Lot 7 sect 4

C 1 5595 SEQUENCE NO. (WRA USE ONLY)

1 2 3 (SEQ. NO.) 6
(THIS NUMBER IS TO BE PUNCHED IN COLUMNS 3-6 ON ALL CARDS)

DATE RECEIVED (WRA USE ONLY) June 22 1976

DATE WELL COMPLETED 1976

6-13 18 20

STATE OF MARYLAND
WATER RESOURCES ADMINISTRATION
TAWES STATE OFFICE BLDG., ANNAPOLIS, MD 21401
WELL COMPLETION REPORT

THIS REPORT MUST BE SUBMITTED WITHIN 30 DAYS AFTER WELL COMPLETION

FILL IN THIS FORM COMPLETELY

COUNTY NUMBER

DEPTH OF WELL 125

PERMIT NO. FROM "PERMIT TO DRILL WELL" HO-79-1923

28 29 30 31 32 33 34 35 36 37

DRILLERS IDENTIFICATION NO. 238

OWNER Weston E. LAST NAME Richard FIRST NAME

STREET OR RFD 1795 Woodstock Rd POST OFFICE Woodstock Md

WELL LOG

STATE THE KIND OF FORMATIONS PENETRATED, THEIR COLOR, DEPTH, THICKNESS AND IF WATER BEARING.

DESCRIPTION (USE ADDITIONAL SHEETS IF NECESSARY)	FEET		CHECK IF WATER BEARING
	FROM	TO	
<u>Sand</u>	<u>0</u>	<u>26</u>	
<u>gray granite</u>	<u>26</u>	<u>125</u>	<input checked="" type="checkbox"/>

GROUTING RECORD

WELL HAS BEEN GROUTED (CIRCLE APPROPRIATE BOX) YES NO

TYPE OF GROUTING MATERIAL (CIRCLE BOX)

CEMENT BENTONITE CLAY

NO. OF BAGS 9 NO. OF POUNDS 816

GALLONS OF WATER 54

DEPTH OF GROUT SEAL (TO NEAREST FOOT)

FROM 0 FT. TO 27 FT.

CASING RECORD

INSERT APPROPRIATE CODE BELOW

STEEL CONCRETE

PLASTIC OTHER

MAIN CASING TYPE ST NOMINAL DIAMETER TOP (MAIN) CASING (NEAREST INCH) 6 TOTAL DEPTH OF MAIN CASING (NEAREST FOOT) 28

OTHER CASING (IF USED)

DIAMETER (INCH) FROM TO

SCREEN TYPE OR OPEN HOLE

STEEL BRASS OPEN HOLE

PLASTIC OTHER

SCREEN RECORD

INSERT APPROPRIATE CODE BELOW

STEEL BRASS OPEN HOLE

PLASTIC OTHER

DEPTH (NEAREST WHOLE FOOT)

FROM 0 TO 125

SLOT SIZE 1. 2. 3.

DIAMETER OF SCREEN 56 (NEAREST INCH)

GRAVEL PACK

IF WELL DRILLED WAS A FLOWING WELL CIRCLE BOX 68 F

WRA USE ONLY (NOT TO BE FILLED IN BY DRILLER)

TELESCOPE CASING LOG INDICATOR OTHER DATA AVAILABLE

PUMPING TEST

HOURS PUMPED (TO NEAREST HOUR) 2

PUMPING RATE (GALLONS PER MINUTE TO NEAREST GALLON) 7

METHOD USED TO MEASURE PUMPING RATE AN

WATER LEVEL: (DISTANCE FROM LAND SURFACE)

BEFORE PUMPING 35 (NEAREST FOOT)

WHEN PUMPING 5 (NEAREST FOOT)

TYPE OF PUMP USED (CIRCLE APPROPRIATE BOX)

AIR PISTON TURBINE

CENTRIFUGAL ROTARY OTHER (DESCRIBE BELOW)

JET SUBMERSIBLE

PUMP INSTALLED

TYPE OF PUMP (WRITE APPROPRIATE LETTER IN BOX - SEE ABOVE: A, C, J, P, R, S, T, O)

DRILLER WILL INSTALL PUMP (CIRCLE APPROPRIATE BOX) YES NO

CAPACITY: GALLONS PER MINUTE (TO NEAREST GALLON) 31 35

PUMP HORSE POWER 37 41

PUMP COLUMN LENGTH (NEAREST FOOT) 43 47

CASING HEIGHT (CIRCLE APPROPRIATE BOX AND ENTER CASING HEIGHT)

ABOVE BELOW

LAND SURFACE (NEAREST FOOT) 2



CIRCLE APPROPRIATE BOXES

A WELL WAS ABANDONED AND SEALED WHEN THIS WELL WAS COMPLETED

ELECTRIC LOG OBTAINED

TEST WELL CONVERTED TO PRODUCTION WELL

I HEREBY CERTIFY THAT I HAVE COMPLIED WITH ALL CONDITIONS STATED ON THE ABOVE-CAPTIONED "PERMIT TO DRILL WELL", AND THAT INFORMATION CONTAINED IN THIS REPORT IS TRUE, ACCURATE, AND COMPLETE TO THE BEST OF MY KNOWLEDGE, INFORMATION AND BELIEF.

DRILLERS NAME Joseph R. Mayne

(PLEASE PRINT) Joseph R. Mayne

SIGNATURE Joseph R. Mayne

C 1 **2995** SEQUENCE NO. (WRA USE ONLY)

1 2 3 (SEQ. NO.) 6

(THIS NUMBER IS TO BE PUNCHED IN COILS, 3-6 ON ALL CARDS)

STATE OF MARYLAND
WATER RESOURCES ADMINISTRATION
 TAWES STATE OFFICE BLDG. ANNAPOLIS, MD. 21401
WELL COMPLETION REPORT

THIS REPORT MUST BE SUBMITTED WITHIN 30 DAYS AFTER WELL COMPLETION

FILL IN THIS FORM COMPLETELY

COUNTY NUMBER

DATE RECEIVED (WRA USE ONLY) May 12, 1976 DEPTH OF WELL 200 PERMIT NO. FROM "PERMIT TO DRILL WELL" AD-73-7454

DATE WELL COMPLETED May 12, 1976 (TO NEAREST FOOT) 22 26

28 29 30 31 32 33 34 35 36 37

DRILLERS IDENTIFICATION NO. 238

OWNER Minister E. Richard LAST NAME FIRST NAME

STREET OR RFD 1795 Woodstock Rd. POST OFFICE Woodstock Md.

WELL LOG

STATE THE KIND OF FORMATIONS PENETRATED, THEIR COLOR, DEPTH, THICKNESS AND IF WATER BEARING

DESCRIPTION (USE ADDITIONAL SHEETS IF NECESSARY)	FEET		CHECK IF WATER BEARING
	FROM	TO	
<u>Sand</u>	<u>0</u>	<u>26</u>	
<u>Gray granite</u>	<u>26</u>	<u>200</u>	<input checked="" type="checkbox"/>

GROUTING RECORD

WELL HAS BEEN GROUTED (CIRCLE APPROPRIATE BOX) YES NO

TYPE OF GROUTING MATERIAL (CIRCLE BOX)

CEMENT BENTONITE CLAY

NO. OF BAGS 8 NO. OF POUNDS 752

GALLONS OF WATER 48

DEPTH OF GROUT SEAL (TO NEAREST FOOT)

FROM 0 FT. TO 27 FT.

CASING RECORD

CASING TYPES (INSERT APPROPRIATE CODE BELOW)

STEEL CONCRETE

PLASTIC OTHER

MAIN CASING TYPE: S T

NOMINAL DIAMETER TOP (MAIN) CASING (NEAREST INCH) 6

TOTAL DEPTH OF MAIN CASING (NEAREST FOOT) 29

OTHER CASING (IF USED)

DIAMETER (INCH) _____ DEPTH (FEET) FROM _____ TO _____

SCREEN RECORD

SCREEN TYPE OR OPEN HOLE (INSERT APPROPRIATE CODE BELOW)

STEEL BRASS OR BRONZE OPEN HOLE

PLASTIC OTHER

DEPTH (NEAREST WHOLE FOOT)

FROM 27 TO 200

1 2 3 (SEQ. NO.) 6

8 9 11 15 17 21

23 24 26 30 32 36

38 39 41 45 47 51

SLOT SIZE 1. _____ 2. _____ 3. _____

DIAMETER OF SCREEN 56 (NEAREST INCH) FROM _____ TO _____

GRAVEL PACK _____

IF WELL DRILLED WAS A FLOWING WELL CIRCLE BOX 68 F

WRA USE ONLY (NOT TO BE FILLED IN BY DRILLER) (E.R.O.S.)

T W

70 72 74 75 76

TELESCOPE CASING LOG INDICATOR OTHER DATA AVAILABLE

PUMPING TEST

HOURS PUMPED (TO NEAREST HOUR) 2

PUMPING RATE (GALLONS PER MINUTE TO NEAREST GALLON) 15

METHOD USED TO MEASURE PUMPING RATE Am

WATER LEVEL (DISTANCE FROM LAND SURFACE)

BEFORE PUMPING 45 (NEAREST FOOT)

WHEN PUMPING 5 (NEAREST FOOT)

TYPE OF PUMP USED (CIRCLE APPROPRIATE BOX) (FOR PUMPING TEST)

AIR PISTON TURBINE

CENTRIFUGAL ROTARY OTHER (DESCRIBE BELOW)

JET SUBMERSIBLE

PUMP INSTALLED

TYPE OF PUMP (WRITE APPROPRIATE LETTER IN BOX - SEE ABOVE: A, C, J, P, R, S, T, O) 29

DRILLER WILL INSTALL PUMP (CIRCLE APPROPRIATE BOX) YES NO

CAPACITY: GALLONS PER MINUTE (TO NEAREST GALLON) _____

PUMP HORSE POWER _____

PUMP COLUMN LENGTH (NEAREST FOOT) 43 47

CASING HEIGHT (CIRCLE APPROPRIATE BOX AND ENTER CASING HEIGHT)

ABOVE } LAND SURFACE (NEAREST FOOT) 50

BELOW } 49 51

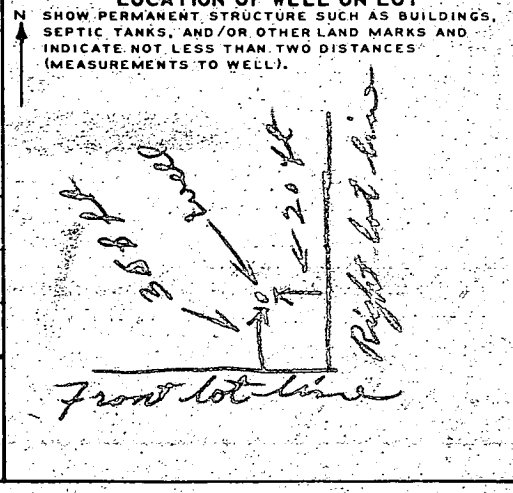

CIRCLE APPROPRIATE BOXES

A WELL WAS ABANDONED AND SEALED WHEN THIS WELL WAS COMPLETED

E ELECTRIC LOG OBTAINED

P TEST WELL CONVERTED TO PRODUCTION WELL

I HEREBY CERTIFY THAT I HAVE COMPLIED WITH ALL CONDITIONS STATED ON THE ABOVE-CAPTIONED "PERMIT TO DRILL WELL", AND THAT INFORMATION CONTAINED IN THIS REPORT IS TRUE, ACCURATE, AND COMPLETE TO THE BEST OF MY KNOWLEDGE, INFORMATION AND BELIEF.

DRILLERS NAME

(PLEASE PRINT) Joseph L. Mayne

SIGNATURE Joseph L. Mayne

CHARLES BLANKENSHIP
 10635 BREEZEWOOD DR.
 WOODSTOCK MD 21163

LOT 7 SEC. 4
 3RD elec. DIST.
 BREEZEWOOD FARMS
 WOODSTOCK MD.
 SERIAL # 36140

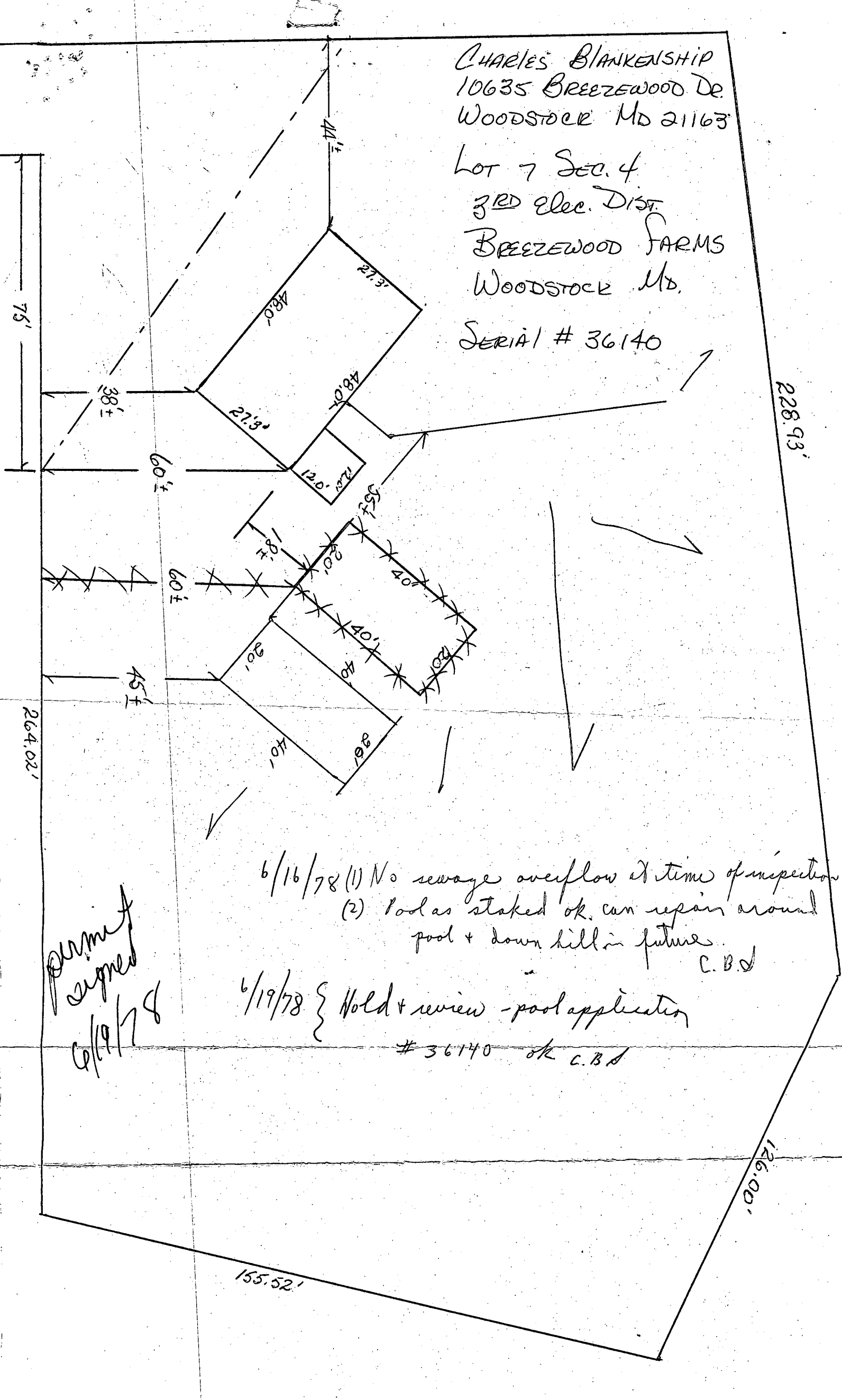

6/16/78 (1) No sewage overflow at time of inspection
 (2) Pool as staked ok. can repair around pool + down hill in future.
 C.B.A.

6/19/78 { Hold + review - pool application
 # 36140 ok C.B.A.

perm signed
 6/19/78

⊙ Denotes location of field percolation tests.

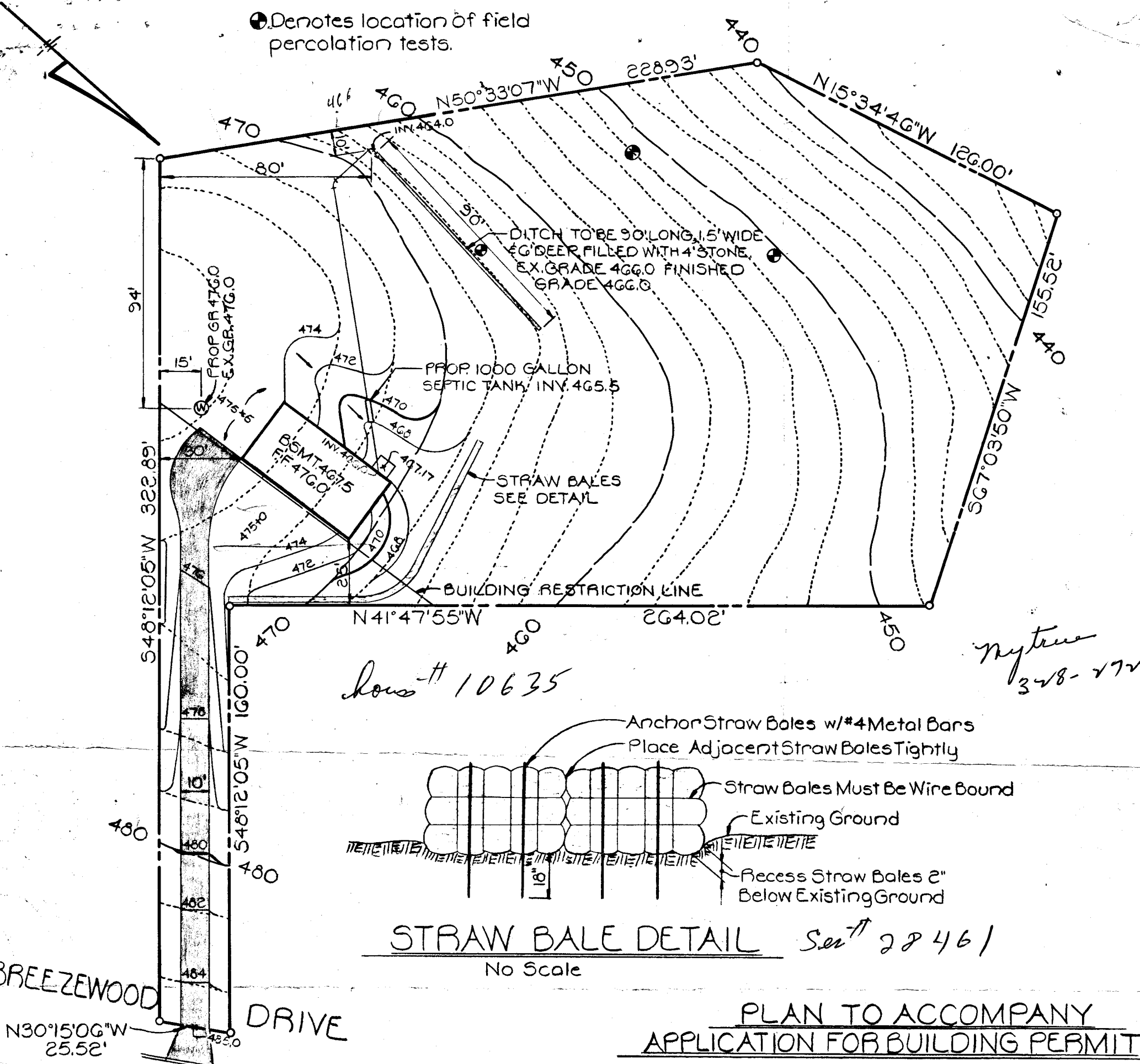

How # 10635

My tree
3-28-77

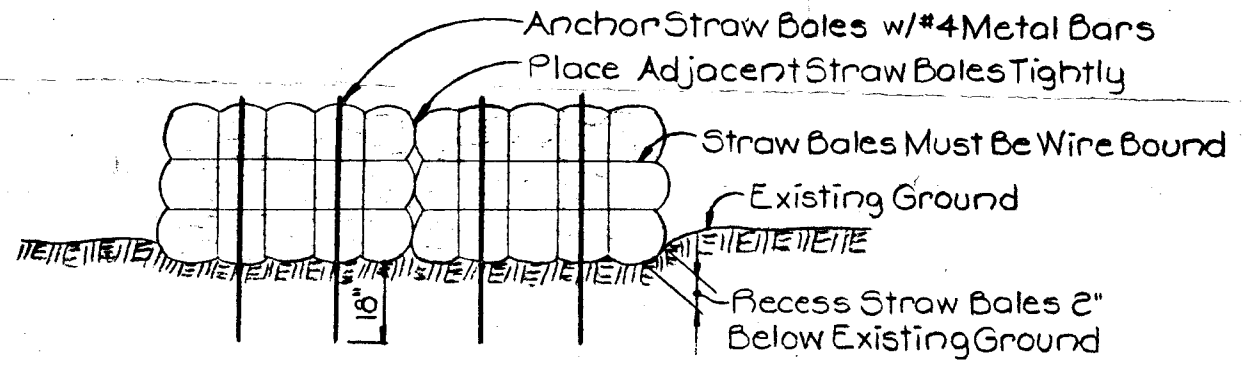

STRAW BALE DETAIL Ser # 28461
No Scale

PLAN TO ACCOMPANY APPLICATION FOR BUILDING PERMIT

LOT 7

SECTION 4

"BREEZEWOOD FARMS"

3RD ELECTION DISTRICT HOWARD COUNTY, MD.

APRIL 29, 1976

SCALE: 1"=40'

CROVO & LEONARD
CIVIL ENGINEERING &
LAND SURVEYING
8669 OAK ROAD
BALTIMORE MARYLAND 21234

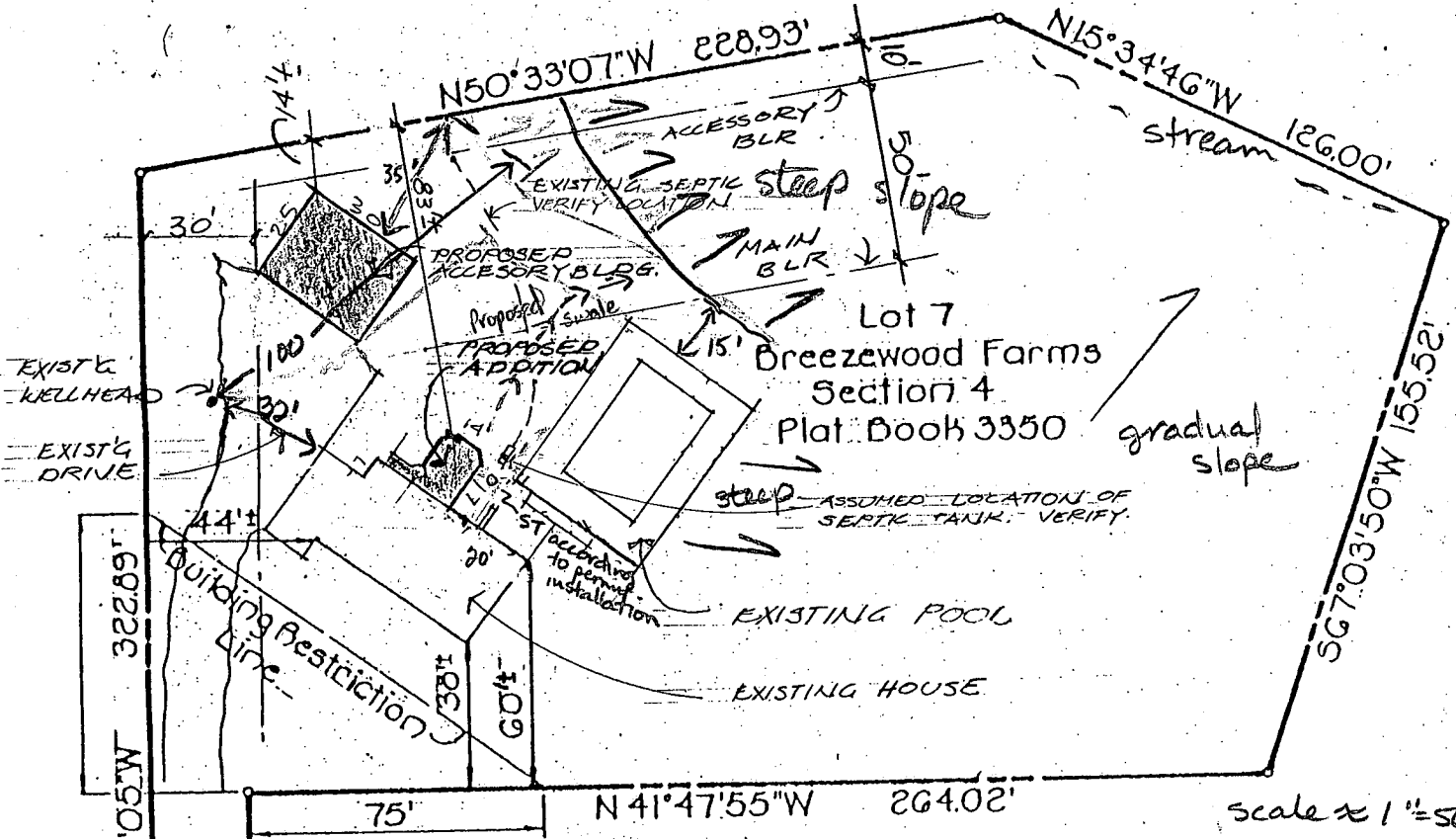

Scale = 1" = 50'

NOTE

SEE PTL. SITE PLAN @ 1/4" = 30' FOR LOCATION OF WALKS & SWALE.

11-24-89 Must locate septic tank. septic tank appears to be too close to proposed addition. Swale may interfere with existing sewer line and trench. Repair permit needed to connect accessory bldg to septic system JEN

11-22-89 Extra building will be for crafts w/ lavatory and sink. Swale to lead rain runoff from driveway out of pool. Well is 100 ft to pool's lower end. No repair area recommended in yard where septic supposedly exists. No tank found. 3 bedrooms no garbage disposal in existing house. No overflow observed.

Mr. Whiting's #: 461-7803 (work)

Slope seems > 25% where septic repair is indicated. Recommend review by supervisor. Septic tank is less than 10 ft to addition to house. JENadean

ZONING CALCULATIONS	
MAX STRUCTURE COVERAGE:	20%
TOTAL LOT SIZE:	160,137 S.F.
ALLOWABLE COVERAGE:	12,027 S.F.
EXISTING STRUCTURES:	2,610 S.F.
NEW CONSTRUCTION	988 S.F.
TOTAL COVERAGE:	± 3600 S.F.

SITE PLAN

WHITING ADDITION 29.89

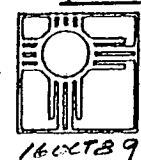

CRAIG L STEWART ARCHITECT PC

8329 MAIN STREET
ELICOTT CITY, MD 21043

301-465-7687 (BALT)

16 OCT 89

December 8, 1989

Robert Whiting
Becky Schenker
Jack Fyock

Craig Williams
Jane Nadeau

Re: BP # 30534

10635 Breezewood Drive

Craft building is considered a hobby shop. Water will not have any chemicals associated with it. Owner intends to use building for one or two residents but no additional employees. Will install one toilet and one sink in new building.

Existing septic tank located 4.0 ft from existing overhead deck. No building permit found for deck addition. Probably was not permitted in past.

Health Department recommends a repair to the existing system at this time to prevent excavation in near future if system should fail. Septic system is about 14 years old. Recommends extreme caution with construction around septic tank and do not destroy septic cleanout. ^{BUT DOES NOT REQUIRE}

For repair to system, Health Department recommends 90± ft of trench, bottom maximum of 7 ft with inlet at ~~#ft~~ 3 ft, 4.0 ft of stone in trench.

Recommends approval of building permit.

Allen's Land Rental

EXISTING BASEMENT
+ 0'-0"

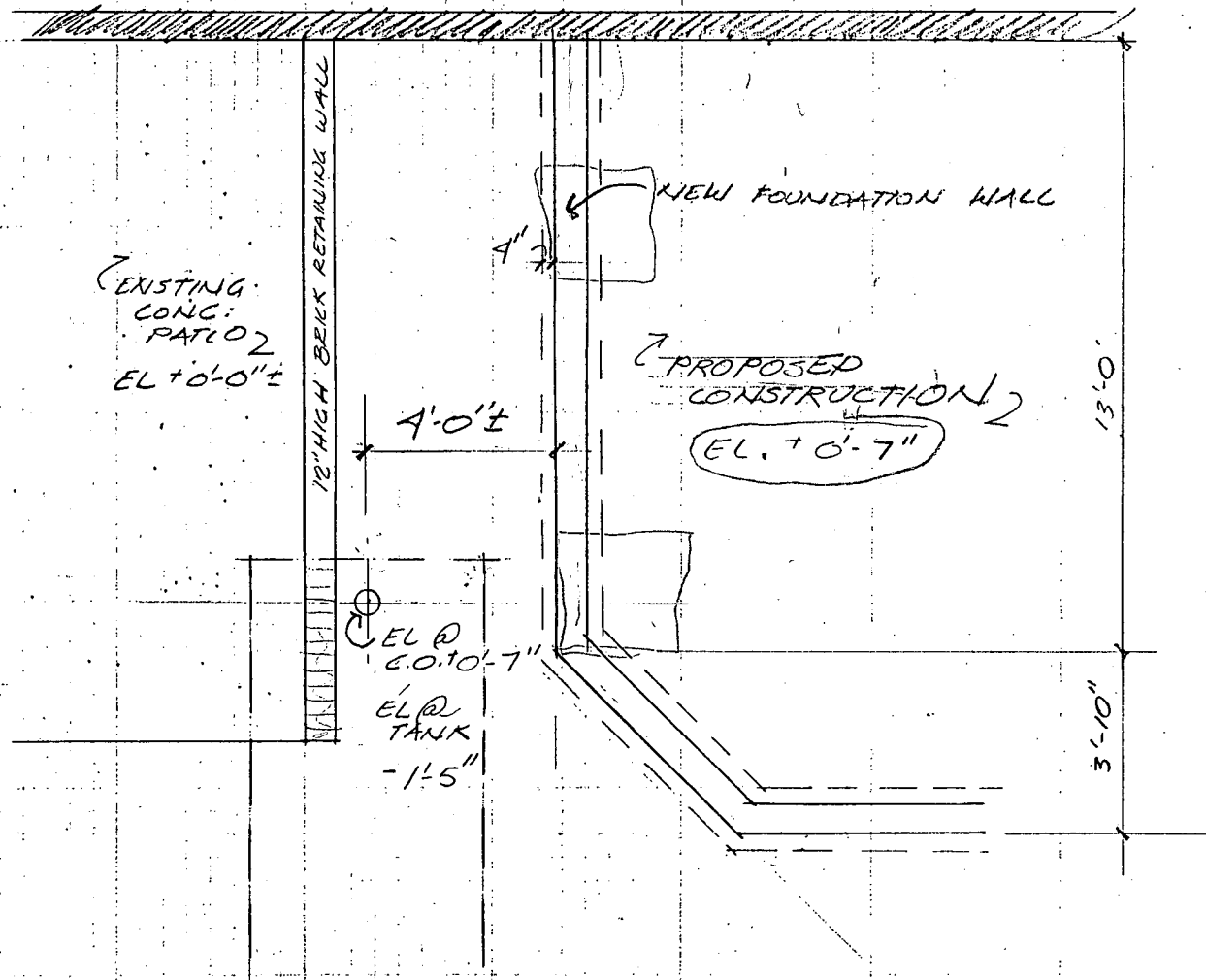

WHITING ADDITION

SEPTIC LOCATION 1/4" = 1'-0"

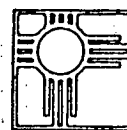

CRAIG L STEWART
ARCHITECT PC

8329 MAIN STREET
ELLICOTT CITY, MD 21043

301-465-7687 (BALT.)

8 DEL 89