

8/28/90  
AM

Tax ID - 05-369940  
Filed

① 8/27 P.C.D.  
Late P.M.  
M.R.V.C. 888

# PERMIT

SEWAGE DISPOSAL SYSTEM

MARYLAND STATE DEPARTMENT OF HEALTH

HOWARD COUNTY  
BUREAU OF ENVIRONMENTAL HEALTH  
461-9933

INDEXED

P 46505

A REPAIR

DISTRICT \_\_\_\_\_  
DATE 8/22/90

DATE SYSTEM APPROVED 8/28/90

INSPECTOR C.B.D.

Jack Fyock

IS PERMITTED TO INSTALL \_\_\_\_\_ ALTER X

ADDRESS 13775 Triadelphia Road, Glenelg, Md. 21737 PHONE 988-9270

SUBDIVISION \_\_\_\_\_ ROAD 6223 Trotter Road LOT \_\_\_\_\_

PROPERTY OWNER Mr. Wayne Kingsbury

ADDRESS 6223 Trotter Road  
Clarksville, Maryland

~~PERMITS GRANTED FOR USE INCREASE SEPTIC TANK CAPACITY BY 50% AND ABSORPTION TRENCHES~~

~~CAN BACK IN UNDER XXXX YES XXXXXXXXXXXXXXXX NO XXXXXXXX~~

SEPTIC TANK CAPACITY \_\_\_\_\_ GALLONS NUMBER OF BEDROOMS 4

REPAIR - CALL FOR INSPECTION WHEN GROUND IS OPENED SO SANITARIAN CAN RECOMMEND REPAIR.

8/28/90 see rear page. C.B.D. [Signature]

PLANS APPROVED BY Craig Williams cm DATE 08/20/90

COVER NO WORK UNTIL INSPECTED AND APPROVED

NEITHER THE HOWARD COUNTY COUNCIL NOR THE HEALTH DEPARTMENT IS RESPONSIBLE FOR THE SUCCESSFUL OPERATION OF ANY SYSTEM

NOTE: CLEANOUT REQUIRED EVERY 70 FEET OF SEWER LINE AND/OR AT 90° SWEEPS IN LINES FROM HOUSE TO DRAIN FIELDS

NOTE: ALL PARTS OF SEPTIC SYSTEMS (I.E. TANK, DISTRIBUTION BOX, TRENCHES) TO BE 100 FEET FROM WELL (UNLESS OTHERWISE SPECIFICALLY AUTHORIZED)

NOTE: IF DEEP TRENCHES ARE USED CALL FOR INSPECTION BEFORE AND AFTER PLACING GRAVEL IN TRENCHES

NOTE: NO DRY WELL SHALL EXCEED 15 FOOT IN DIAMETER NO ABSORPTION TRENCH TO EXCEED 100 FEET IN LENGTH.

NOTE: ALL PIPE FROM HOUSE TO SEPTIC TANK MUST BE CAST IRON OR SCHEDULE 40 PVC OR ABS

PERMIT VOID AFTER TWO YEARS

NOTE: INSTALL STAND PIPE ON SEPTIC TANK AND DRY WELL. STAND PIPES MUST BE 6 INCHES IN DIAMETER. CAST IRON, CONCRETE OR TERRA COTTA OR PVC OR ABS ACCEPTED. IF TOP OF SEPTIC TANK IS DEEPER THAN 3 FEET, MANHOLE TO GRADE REQUIRED

NOTE: DISTRIBUTION BOXES MUST HAVE BAFFLES

**\*INSTALLER IS RESPONSIBLE FOR OBTAINING FINAL APPROVAL ON THIS PERMIT**

\*CALL 461-9933 FOR INSPECTION OF SEPTIC SYSTEMS.

P  
46505

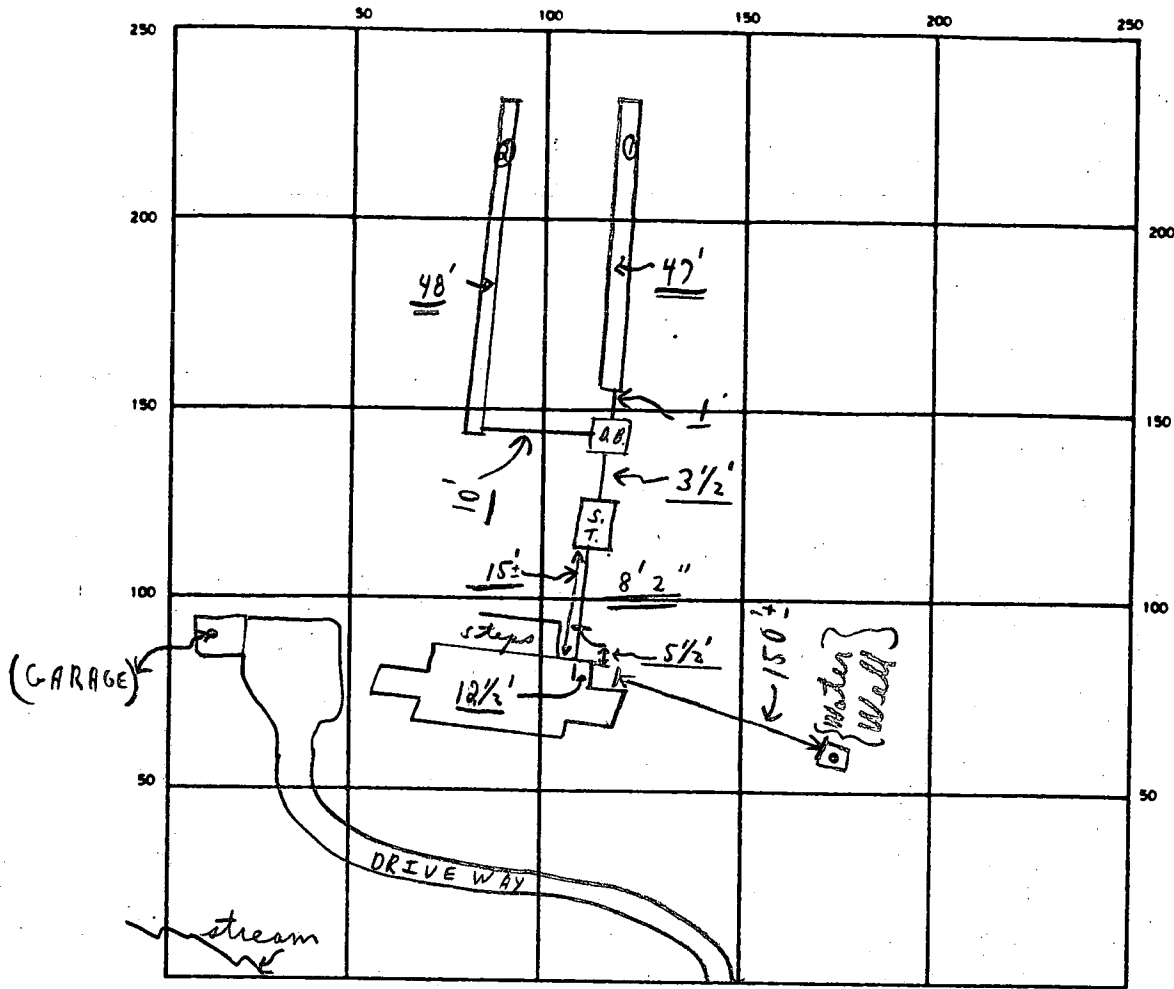

INDICATE NORTH — NAME ADJOINING ROADWAY AS BASE LINE

← TROTTER ROAD → S.T.

SEPTIC TANK LEVEL OK CLEANOUTS OK

DISTRIBUTION BOX LEVEL OK (Baffle is in)

DRAIN FIELD/TILE FIELD DEPTH 11 1/2 FT. TRENCH WIDTH 2 FT. INLET DEPTH 4 FT.

EFFECTIVE GRAVEL DEPTH 7 1/2 FT. TOTAL LENGTH 95 FT

NUMBER OF TRENCHES 2 ONE SIDEWALL/END AREA 712 SQ. FT.

DRYWELL INSIDE DIAMETER \_\_\_\_\_ FT. EFFECTIVE DEPTH BELOW INLET \_\_\_\_\_ FT.

ABSORBENT AREA 712 SQ. FT.

late P.M. 8/27/90 Partial; ok to continue M.R./C.B.D + C.B.D  
 8/28/90 Final - ok to cover as finished.  
 8/27/90 Fyock's men to back fill old system before leaving site. C.B.D + M.R./C.B.D

DATE SYSTEM APPROVED 8/28/90 INSPECTOR Charles Bryan & Steaks