

# PERMIT

## SEWAGE DISPOSAL SYSTEM

### DEPARTMENT OF HEALTH AND MENTAL HYGIENE

P 47865

A REPAIR

DISTRICT 4th

HOWARD COUNTY HEALTH DEPARTMENT

BUREAU OF ENVIRONMENTAL HEALTH

461-9933

DATE 3/02/92

DATE SYSTEM APPROVED 6/10/92

INSPECTOR William

# INDEXED

Herman Sirk IS PERMITTED TO INSTALL \_\_\_\_\_ ALTER X

ADDRESS 2555 Jennings Chapel Road, Woodbine, Maryland 21797 PHONE 489-4724

SUBDIVISION \_\_\_\_\_ LOT \_\_\_\_\_ ROAD 18840 Windsor Forest Road

PROPERTY OWNER T. Stanley Mullineaux (NEW TRAILER)

ADDRESS 18840 Windsor Forest Road  
Mt. Airy, Maryland 21771

SEPTIC TANK CAPACITY 1000 GALLONS

NUMBER OF BEDROOMS 3

180 SQUARE FEET PER BEDROOM

LINEAR FEET OF TRENCH REQUIRED \_\_\_\_\_

TRENCHES - Trench to be 3 feet wide. Inlet 4 1/2 feet below original grade. Bottom maximum depth 6 1/2 feet below original grade. Effective area begins at 4 1/2 feet below original grade. 2 feet of stone below distribution pipe.

LOCATION - Start trenches 25 feet uphill towards Windsor Forest Road from "old septic tank: @ perc hole (4) and run trenches to left side end to right side of lot when facing lot from Windsor Forest Road on contour.

NOTES - No trench to exceed 100 feet in length. Provide 6" - 8" diameter cleanout and cap to grade or above on septic tank. (1) To use old water well of family home [water line to stay - 20 feet from new sewage easement area and to upper side line near road] Collapse old tank to eliminate a safety hazard. Run trenches on contour per above.

PLANS APPROVED BY C. B. Streaker C. B. S. DATE 5/08/92

COVER NO WORK UNTIL INSPECTED AND APPROVED

NEITHER THE HOWARD COUNTY COUNCIL NOR THE HEALTH DEPARTMENT IS RESPONSIBLE FOR THE SUCCESSFUL OPERATION OF ANY SYSTEM

NOTE: CLEANOUT REQUIRED EVERY 70 FEET OF SEWER LINE AND/OR AT 90° SWEEPS IN LINES FROM HOUSE TO DRAIN FIELDS, 90° ELBOWS NOT ACCEPTABLE.

NOTE: ALL PARTS OF SEPTIC SYSTEMS (I.E. TANK, DISTRIBUTION BOX TRENCHES) TO BE 100 FEET FROM WELL (UNLESS OTHERWISE SPECIFICALLY AUTHORIZED)

NOTE: IF DEEP TRENCH(ES) ARE USED CALL FOR INSPECTION BEFORE AND AFTER PLACING GRAVEL IN TRENCH(ES)

NOTE: NO DRY WELL SHALL EXCEED 15 FOOT IN DIAMETER NO ABSORPTION TRENCH TO EXCEED 100 FEET IN LENGTH

NOTE: ALL PIPE FROM HOUSE TO SEPTIC TANK MUST BE CAST IRON OR SCHEDULE 35/40 PVC OR ABS

PERMIT VOID AFTER TWO YEARS

NOTE: INSTALL STAND PIPE ON SEPTIC TANK AND DRY WELL STAND PIPES MUST BE 6 INCHES IN DIAMETER CAST IRON. CONCRETE OR TERRA COTTA OR PVA OR ABS ACCEPTED. IF TOP OF SEPTIC TANK IS DEEPER THAN 3 FEET. MANHOLE TO GRADE REQUIRED.

NOTE: DISTRIBUTION BOXES MUST HAVE BAFFLES

**\*INSTALLER IS RESPONSIBLE FOR OBTAINING FINAL APPROVAL ON THIS PERMIT**

47865

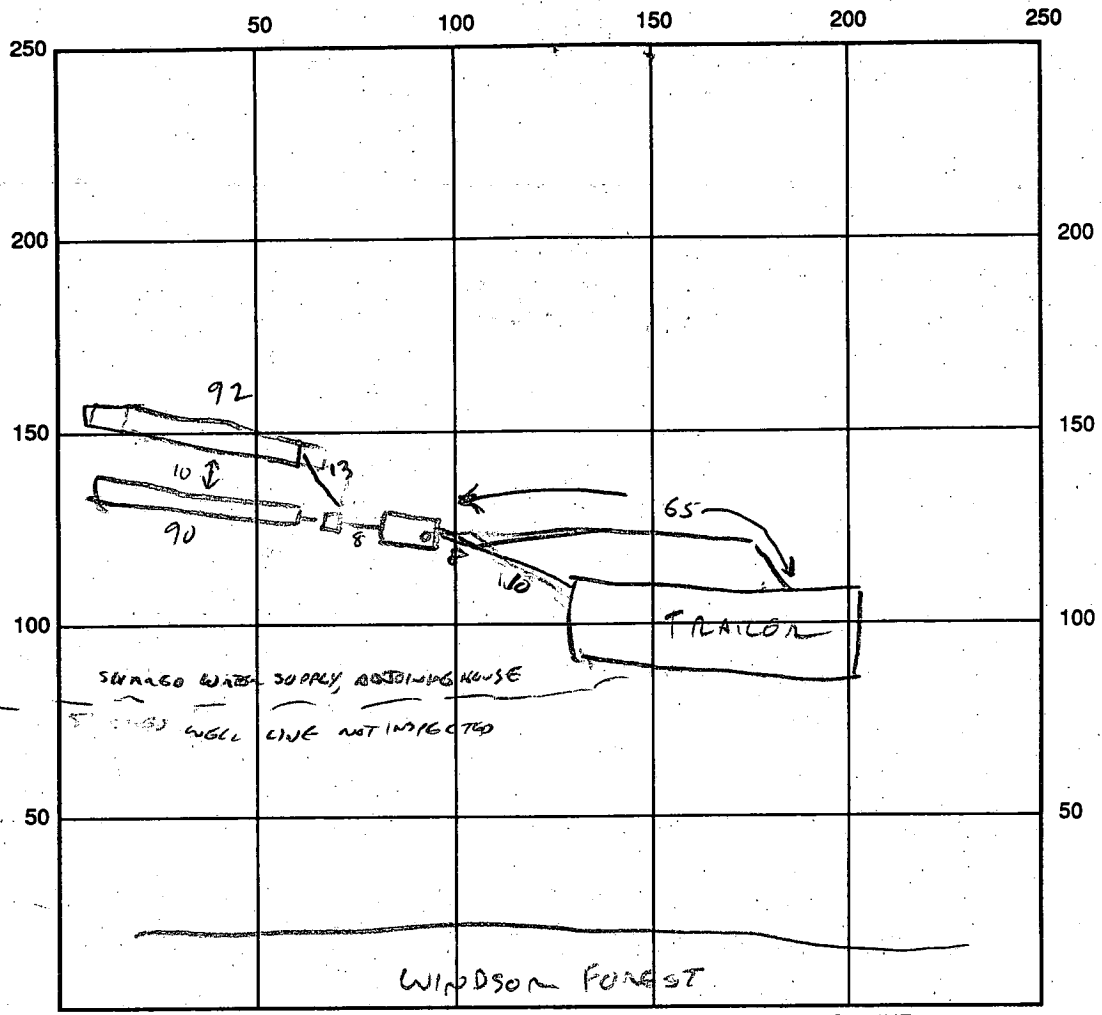

INDICATE NORTH - NAME ADJOINING ROADWAY AS BASE LINE

SEPTIC TANK LEVEL ✓ 100 CLEANOUTS ST ✓ AND AT EXIT FROM TRAILOR

DISTRIBUTION BOX LEVEL ✓

DRAIN FIELD/TITLE DEPTH 6 1/2 FT. TRENCH WIDTH 3 FT. INLET DEPTH 4 1/2 FT.

EFFECTIVE GRAVEL DEPTH 2 FT. TOTAL LENGTH 92+90 = 182 FT.

NUMBER OF TRENCHES 3 ONE SIDEWALL/BOTTOM AREA 646 SQ. FT.

DRYWALL INSIDE DIAMETER - FT. EFFECTIVE DEPTH BELOW INLET - FT.

ABSORBENT AREA 646 SQ. FT.

REMARKS: 6/10/92 OK TO COUG. ALL.

SWAGED WELL WITH MAIN HOUSE. WELL PIPING INSTALLED. W/O INSP. CW

DATE SYSTEM APPROVED 6/10/92 INSPECTOR C. Williams

2/28/92  
P.M. - 130

# PERMIT

## SEWAGE DISPOSAL SYSTEM

### DEPARTMENT OF HEALTH AND MENTAL HYGIENE

#### HOWARD COUNTY HEALTH DEPARTMENT

BUREAU OF ENVIRONMENTAL HEALTH

461-9933

P 47865

A REPAIR

DISTRICT 4th

DATE 3/2/92

DATE SYSTEM APPROVED \_\_\_\_\_

INSPECTOR \_\_\_\_\_

Herman Sirk IS PERMITTED TO INSTALL \_\_\_\_\_ ALTER X

ADDRESS 2555 Jennings Chapel Road, Woodbine, Maryland 21797 PHONE 489-4724

SUBDIVISION \_\_\_\_\_ LOT \_\_\_\_\_ ROAD 18848 Windsor Forest Road

PROPERTY OWNER Rose Mullineaux ~~Rose~~ (ORIGINAL HOUSE)

ADDRESS 18848 Windsor Forest Road  
Mt. Airy, Maryland 21771

NEW  
\* SEPTIC TANK CAPACITY \_\_\_\_\_ GALLONS { (1 to 3 Bedrooms - 1000 gallons) }  
NUMBER OF BEDROOMS \_\_\_\_\_ { (4 Bedrooms = 1250) }

180+ SQUARE FEET PER BEDROOM

(LINEAR FEET OF TRENCH REQUIRED depends on number of bedrooms) (old concrete)  
\* Tank not approved

Hold REPAIR - PURPOSE - TO AUTHORIZE PLUMBING NEW TRAILER TO EXISTING SEPTIC SYSTEM CURRENTLY  
NOT IN USE. (OUT OF SERVICE SINCE 1973) 2/24/92 (?) if not silted in or collapsed C.B.S.

2/28/92  
Notes:  
① Old water well drilled and approved 130' + up hill  
from trenches <sup>to be</sup> 45' + from Windsor Forest Road; fill  
in old (?) septic tank. ③ Run trenches on contour, trench  
to be 3' wide, install C.B.S. for 5' below original grade; Maximum depth?  
2' of stone under pipe.  
PLANS APPROVED BY Mr. C. Williams DATE 2/28/92

COVER NO WORK UNTIL INSPECTED AND APPROVED Locate trenches 25' to front of property (?)  
NEITHER THE HOWARD COUNTY COUNCIL NOR THE HEALTH DEPARTMENT IS RESPONSIBLE FOR THE SUCCESSFUL OPERATION OF ANY SYSTEM run on contour  
NOTE: CLEANOUT REQUIRED EVERY 70 FEET OF SEWER LINE AND/OR AT 90° SWEEPS IN LINES FROM HOUSE TO DRAIN FIELDS, 90° ELBOWS NOT both ACCEPTABLE. Hole ④ → waste.  
NOTE: ALL PARTS OF SEPTIC SYSTEMS (I.E. TANK, DISTRIBUTION BOX TRENCHES) TO BE 100 FEET FROM WELL (UNLESS OTHERWISE SPECIFICALLY AUTHORIZED)  
NOTE: IF DEEP TRENCH(ES) ARE USED CALL FOR INSPECTION BEFORE AND AFTER PLACING GRAVEL IN TRENCH(ES) to Hole ①  
NOTE: NO DRY WELL SHALL EXCEED 15 FOOT IN DIAMETER NO ABSORPTION TRENCH TO EXCEED 100 FEET IN LENGTH or to the right also  
NOTE: ALL PIPE FROM HOUSE TO SEPTIC TANK MUST BE CAST IRON OR SCHEDULE 35/40 PVC OR ABS BLDG. PERMIT SIGNED AND RETURNED 4/20/92 Serial # 41473 - Walter  
PERMIT VOID AFTER TWO YEARS  
NOTE: INSTALL STAND PIPE ON SEPTIC TANK AND DRY WELL STAND PIPES MUST BE 6 INCHES IN DIAMETER CAST IRON. CONCRETE OR TERRA COTTA OR PVA OR ABS ACCEPTED. IF TOP OF SEPTIC TANK IS DEEPER THAN 3 FEET. MANHOLE TO GRADE REQUIRED.  
NOTE: DISTRIBUTION BOXES MUST HAVE BAFFLES

**\*INSTALLER IS RESPONSIBLE FOR OBTAINING FINAL APPROVAL ON THIS PERMIT**



10/18/73

10/18/73 F.C.O. C.B.S.  
P 19065

# PERMIT

SEWAGE DISPOSAL SYSTEM

MARYLAND STATE DEPARTMENT OF HEALTH

HOWARD COUNTY

ELLICOTT CITY

**INDEXED**

DISTRICT 4th

DATE 10/15/73

James L. Gue

X

IS PERMITTED TO INSTALL \_\_\_\_\_ ALTER \_\_\_\_\_

Monrovia, Maryland

ADDRESS \_\_\_\_\_ PHONE \_\_\_\_\_

A SEWAGE DISPOSAL SYSTEM LOCATED AT \_\_\_\_\_

SUBDIVISION 18848 ROAD Windsor Forest Road LOT \_\_\_\_\_

PROPERTY OWNER Nellie Mullineaux TAX MAP 6 PARCEL 15

ADDRESS Windsor Forest Road, Mt. Airy, Md.

SPECIFICATIONS 3 bedrooms

DRAIN FIELD \_\_\_\_\_ DEPTH \_\_\_\_\_ FEET, BOTTOM AREA \_\_\_\_\_ SQ. FT.

SEEPAGE PITS \_\_\_\_\_ ABSORBENT SIDE-WALL AREA \_\_\_\_\_ SQ. FT.

SEPTIC TANK CAPACITY 1250 GALLONS

FOR GARBAGE GRINDER, INCREASE DISPOSAL AREA 22% & TANK CAPACITY 50%.

OTHER DRY WELL - To have 125 sq. ft. effective absorbent sidewall area per bedroom, below inlet. Inlet to be 4 ft. below original grade and maximum depth 11 ft. Locate: See back page. NOTE: Dry well 12 x 12 and 25 ft. long trench off right side of dry well okayed to make up dry well equivalent for absorbent sidewall area when facing house and disposal area from road.

NOTE: ALL PIPE FROM HOUSE TO DRY WELL MUST BE CAST IRON.

PERMIT VOID AFTER THREE YEARS.

NOTE: INSTALL STAND PIPE ON SEPTIC TANK AND DRY WELL.

PLANS APPROVED BY Charles B. Streaker DATE 10/12/73

FILL SEPTIC TANK AND DISTRIBUTION BOX WITH WATER BEFORE CALLING FOR AN INSPECTION. COVER NO WORK UNTIL INSPECTED AND APPROVED.

NEITHER THE HOWARD COUNTY COMMISSIONERS NOR THE HEALTH DEPARTMENT IS RESPONSIBLE FOR THE SUCCESSFUL OPERATION OF ANY SYSTEM.

BLDG. PERMIT SIGNED AND RETURNED 3/14/74  
Serial # 69179  
Storage Shed  
NOT THIS ADDRESS.

19065



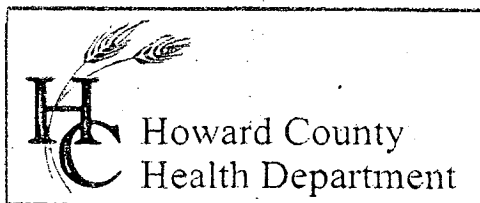

3525 H Ellicott Mills Drive, Ellicott City, MD 21043  
(410) 313-2640 Fax (410) 313-2648  
TDD (410) 313-2323 Toll Free 1-866-313-6300  
website: www.hchealth.org

Penny E. Borenstein, M.D., M.P.H., Health Officer

February 13, 2003

Stanley Mullineaux  
18840 Windsor Forest Road  
Mt. Airy, Maryland 21771

RE: **Replacement Well Issues**  
18840 Windsor Forest Road  
Well Permit # HO-94-3469

Dear Mr. Mullineaux:

According to our records your replacement well has been connected to the dwelling and an inspection has been conducted and approved, this office is also requesting that you contact the Community Environmental Health Program at (410) 313-1773 to schedule an initial water sampling for the referenced replacement well, as required by the Maryland Well Construction Regulation (COMAR 26.04.04). There is currently no charge for the sampling and it to your benefit to have it tested.

It is preferred that the sample be collected from the primary indoor drinking tap, but if suitable scheduling is not possible, the sample may be taken from an outside tap to complete your sampling obligation. However, the potential for unsuccessful sample results increases when samples are collected from taps exposed to the outside environment.

**Failure to confirm the potability of this well water supply by completion of documentation or water sampling requirements could result in the issuance of an order to abandon and seal the replacement well in accordance with COMAR 26.04.04.**

We have also noted in your file that your old hand dug well, will not be abandoned & sealed, as you will be using it as a standby. If you have any questions, or would like to discuss these matters further please call me at (410) 313-1771. Thank you for your attention to these important matters.

Respectfully,

Steven R. Krieg, Registered Sanitarian  
Well and Septic Program

cc: Community Environmental Health Program  
File

**HOWARD COUNTY HEALTH DEPARTMENT  
BUREAU OF ENVIRONMENTAL HEALTH  
WATER AND SEWERAGE PROGRAM  
TEL: (410)313-2640 FAX: (410)313-2648**

**Information Form for the Installation of the Well Pump, Pitless Adapter, and Supply Piping**

**NOTE: The installer is responsible for requesting an inspection prior to 9 am on the day of the desired inspection. No work is to be covered until approved by the Health Department. All installations must comply with the National Standard Plumbing Code (NSPC, as amended locally) and COMAR 26.04.04 (MD Well Construction Regulations). Submission of a complete form is required prior to Use and Occupancy approval.**

Company Name: Reed & Son Plumbing Inc. Telephone #: 301-531-0231  
Address: 1934 Long Corner Rd  
MT AIRY, MD 21771

(Must circle one) Licensed Plumber Licensed Well Driller Licensed Well Pump Installer  
License # and name of individual responsible for the field installation:  
Name (Print): HARRY J. REED License# 5304  
\*A licensed individual must perform the actual installation. Apprentices must be under the direct supervision of a licensed journeyman or master plumber, pump installer or well driller. Licenses may be subjected to field verification.

Name of Property Owner: J. STANLEY MULLINEAU Telephone #: 301-846-4313  
Subdivision: \_\_\_\_\_ Lot #: \_\_\_\_\_ Well Tag #: HO-24-2969  
Site Address: 18840 WINDSOR FOREST RD.  
MT. AIRY MD 21771

<b>Submersible Pump Data</b>	<b>Pitless Adapter</b>	<b>Well Cap and Electric Conduit</b>
Make: <u>Campbell</u>	Make: <u>Campbell</u>	Two piece watertight cap: <input checked="" type="checkbox"/>
Model #: <u>56507922</u>	Model #: <u>B-10</u>	Screened, vented well cap: <input checked="" type="checkbox"/>
Pump Capacity: <u>5</u> GPM	Depth: <u>42"</u> (36" min)	Cap secured to casing: <input type="checkbox"/>
Well Yield: <u>1.2</u> GPM	NSF approved: <input checked="" type="checkbox"/>	Conduit min 18" B.G.: <input checked="" type="checkbox"/>
Depth of well encountered at time of pump installation: <u>360</u> (feet)		Conduit secured to well cap: <input checked="" type="checkbox"/>

If pump capacity exceeds well yield, a low water cut off switch is required by NSPC 1990 Section 17.8.4  
Torque arrestors or Cable guards are required - Must circle one  
Safety rope, if used, attached to inside of well casing with eye bolt \_\_\_\_\_

<b>Piping to house</b>	<b>House Connection</b>
Type: <u>Plastic</u>	<u>NO FOUNDATION</u>
PSI: <input checked="" type="checkbox"/> (160 psi min)	PVC sleeved to undisturbed soil at wall penetration: _____
Depth of supply line: <u>1/2</u> (36" min)	Approximate length of sleeve: _____
	Sleeve caulked and sealed properly: _____

The water supply line is required to be at least ten feet from the septic tank, pump chamber, sewage piping, distribution box, drainfields, and sewage reserve area. If this cannot be accomplished, contact this office for approval prior to installation.

Signature of company representative responsible for installation: Harry J. Reed date: 12.16.02

**For Health Department Use Only - Not to be completed by Installer**

Date Insp. Requested: 12/18/02 Date Insp. Approved: 12/18/02  
Inspection Data: Pitless adapter and water supply line at least 36" below grade   
Two piece cap installed and attached to casing securely   
Elec. conduit extends at least 18" below grade/attached to cap properly   
Safety rope installed inside of well casing   
Correct well tag attached properly and casing 8" above finished grade   
Water supply line sleeved adequately at house connection.   
Adequate grout observed below pitless adapter

HD-215 (Rev. 8/00) Dwellings is a trailer. no foundation present - see back for measurement

0 Septic tank



No foundation present

Long Concrete Pad

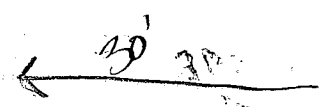

222'

Handwritten notes at the bottom left of the page, including the number "113" and some illegible scribbles.

B 1 **3269** SEQUENCE NO. (MDE USE ONLY) STATE OF MARYLAND PERMIT TO DRILL WELL STATE PERMIT NUMBER **HO-94-3469**  
 1 2 3 6  
 W51739 please print or type *Need well yield* fill in this form completely

Date Received (APA) **120 D 31 02** OWNER INFORMATION  
 8 MM DD YY 13  
**Mullinex Stawley**  
 15 Last Name Owner First Name 34  
**18840 Winsor Forest Rd.**  
 36 Street or RFD 55  
**Mt Airy MD 21771**  
 57 Town 70 State 72 Zip 76

B 3 LOCATION OF WELL  
 8 COUNTY **Howard** 21  
**SAME AS Owner's Address**  
 23 SUBDIVISION 42  
**Parcel**  
 SECTION **0** LOT **0**  
 44 46 48 50  
**Mt Airy**  
 52 NEAREST TOWN 71  
 MILES FROM TOWN (enter 0 if in town) **3** M I I  
 73 76 77 78

DRILLER INFORMATION  
**Ralph E. MAYNE** M S D I I D  
 76 License No. 81  
**Ralph E. MAYNE well drilling**  
 Firm Name  
**17024 Handy Rd. Mt Airy MD 21771**  
 Address  
**Ralph E. Mayne** **6-24-02**  
 Signature Date

B 4 DIRECTION OF WELL FROM TOWN (CIRCLE BOX)  
 1 2  
 WINDSON FOREST RD.  
 11 NEAR WHAT ROAD 30  
 ON WHICH SIDE OF ROAD (CIRCLE APPROPRIATE BOX)  
 34 45 37  
 DISTANCE FROM ROAD ENTER FT OR MI **4** 38 39  
 TAX MAP: **6** BLK: \_\_\_\_\_ PARCEL **15**

B 2 WELL INFORMATION  
 1 2 APPROX. PUMPING RATE (GAL. PER MIN.) **15**  
 8 12  
 AVERAGE DAILY QUANTITY NEEDED (GAL. PER DAY) **500**  
 14 20

USE FOR WATER (CIRCLE APPROPRIATE BOX)  
 DOMESTIC POTABLE SUPPLY & RESIDENTIAL IRRIGATION *parcel D*  
 FARMING (LIVESTOCK WATERING & AGRICULTURAL IRRIGATION)  
 INDUSTRIAL, COMMERCIAL, DEWATERING  
 PUBLIC WATER SUPPLY WELL  
 TEST, OBSERVATION, MONITORING  
 GEO-THERMAL

NOT TO BE FILLED IN BY DRILLER HEALTH DEPARTMENT APPROVAL  
**HOWARD** **A19024**  
 COUNTY NAME COUNTY NO.  
 STATE SIGNATURE \_\_\_\_\_ INSERT S → 41  
 DATE ISSUED **8-13-02** **Kacie Norman** **8-13-08**  
 43 MM DD YY 48 CO SIGNATURE EXP. DATE  
 NORTH GRID **752 000** EAST GRID **545 000**  
 50 55 57 63

APPROXIMATE DEPTH OF WELL **150** FEET  
 24 28

SHOW MAJOR FEATURES OF BOX & LOCATE WELL WITH AN X  
 SOURCES OF DRILLING WATER  
 1. well  
 2.  
 3.  
 WRITE THE BOX NUMBER FROM THE MAP HERE  
 E **550-45**  
 N **750-2**  
 000  
 000

*No inspection called in for yield & grout?*

METHOD OF DRILLING (circle one)  
 BORED (or Augered) JETTED Jetted & DRIVEN  
 30 AIR-ROTARY AIR-PERCussion ROTARY (Hydraulic Rotary)  
 37 CABLE REVERSE-ROTARY Drive-POINT  
 other \_\_\_\_\_

REPLACEMENT OR DEEPEMED WELLS (CIRCLE APPROPRIATE BOX)  
 THIS WELL WILL NOT REPLACE AN EXISTING WELL  
 THIS WELL WILL REPLACE A WELL THAT WILL BE ABANDONED AND SEALED  
 THIS WELL WILL REPLACE A WELL THAT WILL BE USED AS A STANDBY-CONTACT LOCAL APPROVING AUTHORITY FOR POLICY ON STANDBY WELLS  
 THIS WELL WILL DEEPEM AN EXISTING WELL  
 39 PERMIT NUMBER OF WELL TO BE REPLACED OR DEEPEMED (IF AVAILABLE) 41 \_\_\_\_\_ 52

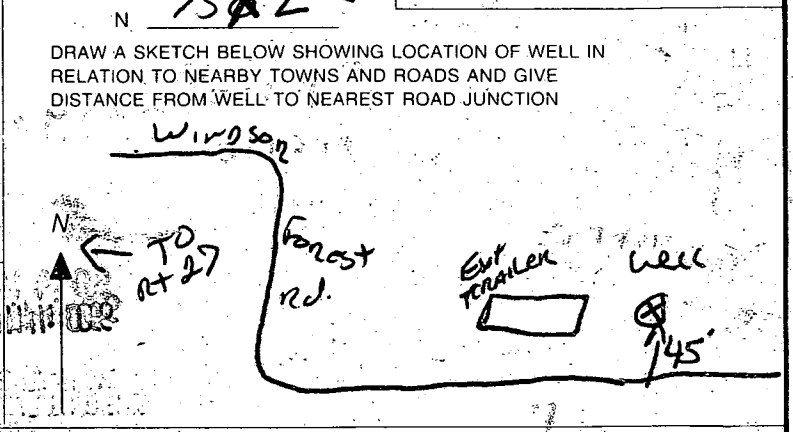

Not to be filled in by driller (MDE OR COUNTY USE ONLY)  
 APPROX. PERMIT NUMBER \_\_\_\_\_  
 PERMIT No. **HO-94-3469**  
 70 71 72 73 74 75 76 77 78 79

SPECIAL CONDITIONS **301-846-4313**  
 NOTE - APPROVING AUTHORITIES SHOULD USE SEPARATE SHEET IF NEEDED

C1 14217 SEQUENCE NO. (MDE USE ONLY)

STATE OF MARYLAND WELL COMPLETION REPORT

THIS REPORT MUST BE SUBMITTED WITHIN 45 DAYS AFTER WELL IS COMPLETED. COUNTY NUMBER 13 A19024

(THIS NUMBER IS TO BE PUNCHED IN COLS. 3-6 ON ALL CARDS)

ST/CO-USE ONLY DATE Received 02 12 02 DATE WELL COMPLETED 07 12 02 Depth of Well 360 (TO NEAREST FOOT) PERMIT NO. FROM "PERMIT TO DRILL WELL" 2-14-03 HO-94-3469

OWNER Mullinex Stanley STREET OR RFD 18870 WINDSOR FOREST ROAD TOWN Mt Airy SUBDIVISION SECTION parcel 15 LOT

WELL LOG Not required for driven wells

STATE THE KIND OF FORMATIONS PENETRATED, THEIR COLOR, DEPTH, THICKNESS AND IF WATER BEARING

Table with columns: DESCRIPTION (Use additional sheets if needed), FEET (FROM, TO), check if water bearing. Rows include Top Soil, Brown Shale, Blue Slate, Brown Slate, Blue Slate, Flint Rock, Blue Slate.

GROUTING RECORD yes no

WELL HAS BEEN GROUTED (Circle Appropriate Box) (Y) (N) TYPE OF GROUTING MATERIAL (Circle one) CEMENT (CM) BENTONITE CLAY (BC) NO. OF BAGS 45 46 7 NO. OF POUNDS 75 40 42 GALLONS OF WATER 42 DEPTH OF GROUT SEAL (to nearest foot) from 0 ft. to 20 ft.

CASING RECORD

MAIN CASING TYPE PL Nominal diameter top (main) casing (nearest inch)! 6 Total depth of main casing (nearest foot) 22

OTHER CASING (if used) diameter inch depth (feet) from to

SCREEN RECORD

screen type or open hole insert appropriate code below (HO) OPEN HOLE

NUMBER OF UNSUCCESSFUL WELLS: 0

WELL HYDROFRACTURED (Y) (N) CIRCLE APPROPRIATE LETTER A A WELL WAS ABANDONED AND SEALED WHEN THIS WELL WAS COMPLETED E ELECTRIC LOG OBTAINED P TEST WELL CONVERTED TO PRODUCTION WELL

I HEREBY CERTIFY THAT THIS WELL HAS BEEN CONSTRUCTED IN ACCORDANCE WITH COMAR 26.04.04 "WELL CONSTRUCTION" AND IN CONFORMANCE WITH ALL CONDITIONS STATED IN THE ABOVE CAPTIONED PERMIT, AND THAT THE INFORMATION PRESENTED HEREIN IS ACCURATE AND COMPLETE TO THE BEST OF MY KNOWLEDGE.

DRILLERS LIC. NO. 1 M S D 123 DRILLERS SIGNATURE (MUST MATCH SIGNATURE ON APPLICATION) LIC. NO. 1 D

SITE SUPERVISOR (sign. of driller or journeyman responsible for sitework if different from permittee)

C 2 DEPTH (nearest ft.) 20 360

E 8 9 11 15 17 21 A 23 24 26 30 32 36 S 38 39 41 45 47 51 R E N SLOT SIZE 1 2 3 DIAMETER OF SCREEN 56 60 (NEAREST INCH) from to

GRAVEL PACK IF WELL DRILLED WAS FLOWING WELL INSERT F IN BOX 68

MDE USE ONLY (NOT TO BE FILLED IN BY DRILLER) T (E.R.O.S.) W Q

TELESCOPE CASING LOG INDICATOR OTHER DATA

C 3 PUMPING TEST

HOURS PUMPED (nearest hour) 4 1.5 PUMPING RATE (gal. per min.) 15 METHOD USED TO MEASURE PUMPING RATE Bucket WATER LEVEL (distance from land surface) BEFORE PUMPING 40 ft. WHEN PUMPING 360 ft. TYPE OF PUMP USED (for test) A air P piston T turbine C centrifugal R rotary O other (describe below) J jet S submersible

PUMP INSTALLED

DRILLER INSTALLED PUMP (CIRCLE) (YES or NO) YES (NO) IF DRILLER INSTALLS PUMP, THIS SECTION MUST BE COMPLETED FOR ALL WELLS. TYPE OF PUMP INSTALLED PLACE (A,C,J,P,R,S,T,O) IN BOX 29. CAPACITY: GALLONS PER MINUTE (to nearest gallon) 31 35 PUMP HORSE POWER 37 41 PUMP COLUMN LENGTH (nearest ft.) 43 47

CASING HEIGHT (circle appropriate box and enter casing height) (+) above 49 LAND SURFACE (2) (nearest foot) (50 51) (-) below

LOCATION OF WELL ON LOT SHOW PERMANENT STRUCTURE SUCH AS BUILDING, SEPTIC TANKS, AND/OR LANDMARKS AND INDICATE NOT LESS THAN TWO DISTANCES (MEASUREMENTS TO WELL)

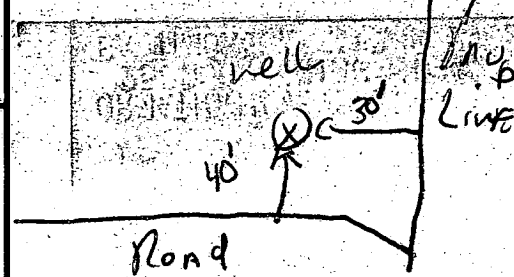



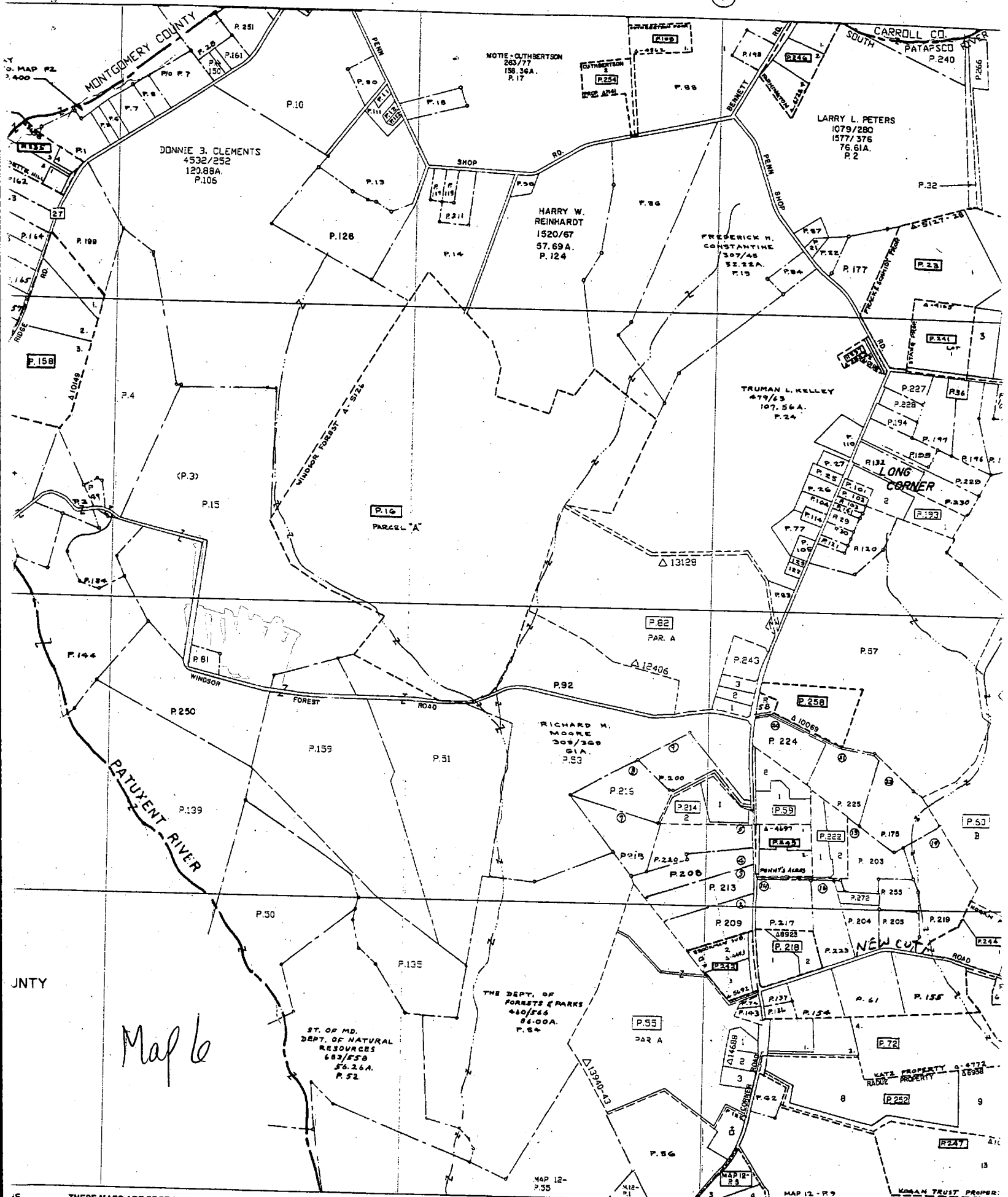

Map 6

THESE MAPS ARE PROTECTED BY COPYRIGHT. THEY MAY NOT BE COPIED OR REPRODUCED IN ANY FORM INCLUDING ELECTRONIC MEANS SUCH AS: DIGITIZING, SCANNING, VECTORIZING, OR IMAGE PROCESSING, OR BY ANY SYSTEM NOW KNOWN OR TO BE INVENTED WITHOUT PERMISSION IN WRITING FROM THE MARYLAND DEPARTMENT OF PLANNING.

SCALE IN FEET



THE MARYLAND DEPARTMENT OF PLANNING  
PROPERTY MAPPING SECTION

The information shown on this map has been compiled from deed descriptions and plans and is not an actual survey. It should not be used for legal descriptions. Users noting errors are urged to notify the Maryland Department of Planning, Property Mapping Section, Room 1101, 301 W. Preston St., Baltimore, MD 21201-0202.

PROPERTY LINE  
SUBDIVISION BOUNDARY  
TOWN BOUNDARY  
PRIVATE ROAD  
STREAM LINE  
CONTROLLING DIMENSION  
PARCEL NUMBER (P. #) (SEE SCALE 1"=600' OR 1"=472')

Hobart Mullineaux et Ux.  
L. 136 F 203

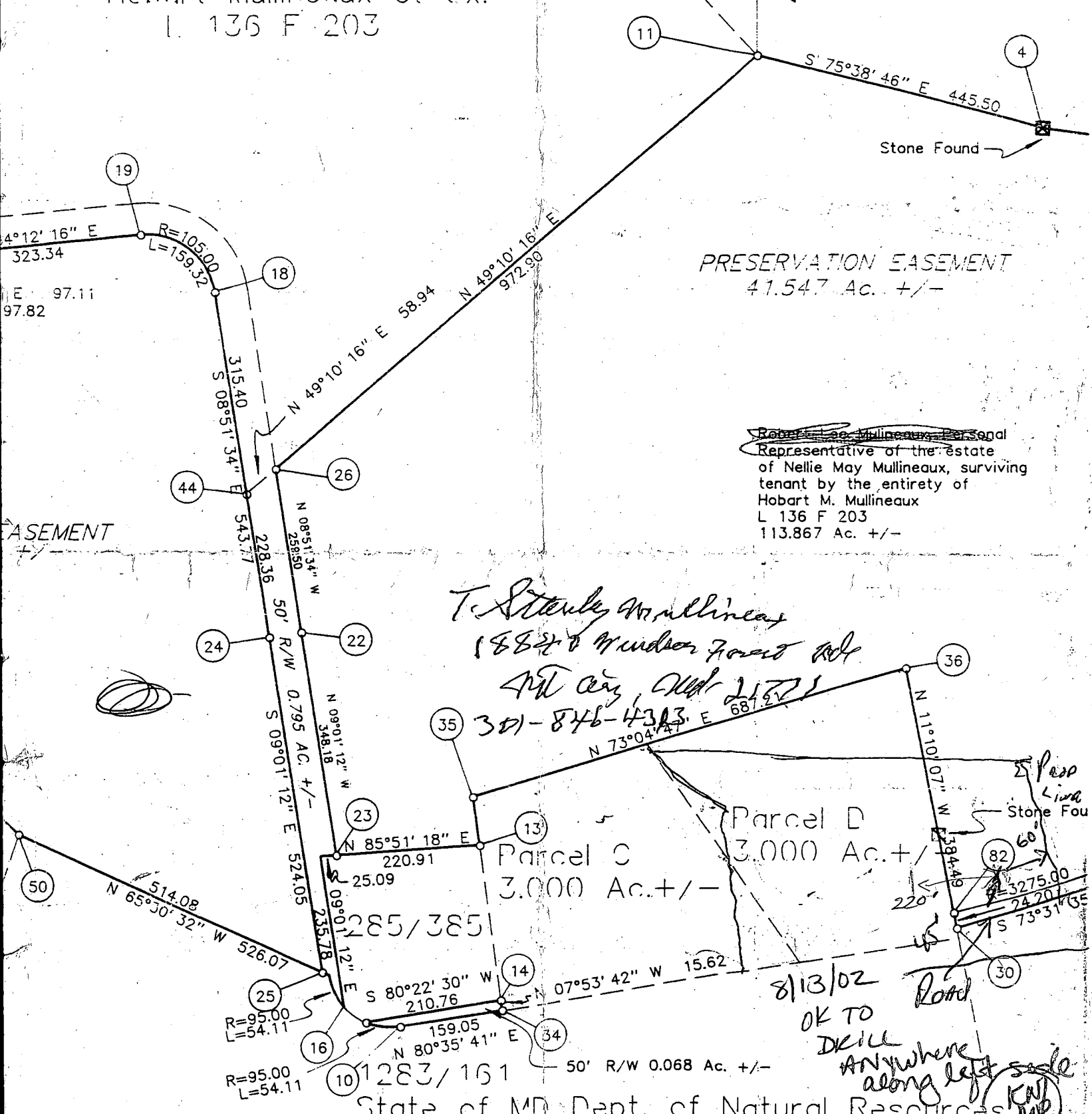

**PRESERVATION EASEMENT**  
41.547 Ac. +/-

~~Robert M. Mullineaux~~ Personal  
Representative of the estate  
of Nellie May Mullineaux, surviving  
tenant by the entirety of the  
Hobart M. Mullineaux  
L 136 F 203  
113.867 Ac. +/-

*T. Steady Mullineaux*  
*1882's Murder Forest Rd*  
*4th City, Md 21221*  
*301-846-4343*

Parcel D  
3.000 Ac. +/-  
Parcel C  
3.000 Ac. +/-

8/13/02  
OK TO  
DRILL  
ANYWHERE  
along left side  
*(KML MR)*

State of MD Dept. of Natural Resources

**SURVEYORS CERTIFICATE**

**OWNER**

ed Code of  
as they  
have been

I hereby certify that the final plat shown hereon

Robert Mullineaux,

C1 4571 SEQUENCE NO. (DENV USE ONLY)  
 (THIS NUMBER IS TO BE PUNCHED IN COLS. 3-6 ON ALL CARDS)

STATE OF MARYLAND  
 WELL COMPLETION REPORT  
 FILL IN THIS FORM COMPLETELY  
 PLEASE PRINT OR TYPE

THIS REPORT MUST BE SUBMITTED WITHIN 45 DAYS AFTER WELL IS COMPLETED.  
 COUNTY NUMBER **A - P 47 865**

ST/CO USE ONLY  
 DATE Received [ ] [ ] [ ] [ ] [ ] [ ]  
 DATE WELL COMPLETED **040792**

Depth of Well  
 22 [ ] [ ] [ ] [ ] [ ] [ ] 26  
 (TO NEAREST FOOT)

PERMIT NO.  
 FROM "PERMIT TO DRILL WELL"  
**H0-92-0021**

OWNER **MULLINEUX STANLEY**  
 STREET OR RFD **1848 WINDSOR FOREST ROAD** TOWN **M. J. QUINN**  
 SUBDIVISION **MULLINEUX FARM** SECTION **---** LOT **---**

WELL LOG  
 Not required for driven wells  
 STATE THE KIND OF FORMATIONS PENETRATED, THEIR COLOR, DEPTH, THICKNESS AND IF WATER BEARING

DESCRIPTION (Use additional sheets if needed)	FEET		Check if water bearing
	FROM	TO	
<b>BLUE SLATE 0 300</b>			
<b>4 DRY HOLES ON PROPERTY DEPTHS OF NO1 300' NO2 200' NO3 200' NO4 250' HAVE BEEN BACKFILLED WITH DRILL CUTTINGS AND SEALED WITH TYPE 2 CEMENT ALL CASING REMOVED</b>			

GROUTING RECORD  
 WELL HAS BEEN GROUTED **Y** **N**  
 (Circle Appropriate Box)  
 TYPE OF GROUTING MATERIAL  
 CEMENT **CM** BENTONITE CLAY **BC**  
 NO. OF BAGS **45** NO. OF POUNDS **46**  
 GALLONS OF WATER  
 DEPTH OF GROUT SEAL (to nearest foot)  
 from [ ] [ ] [ ] [ ] ft. to [ ] [ ] [ ] [ ] ft.  
 (enter 0 if from surface)

PUMPING TEST  
 HOURS PUMPED (nearest hour) [ ] [ ] [ ] [ ]  
 PUMPING RATE (gal. per min. to nearest gal.) [ ] [ ] [ ] [ ] [ ] [ ]  
 METHOD USED TO MEASURE PUMPING RATE  
 WATER LEVEL (distance from land surface)  
 BEFORE PUMPING [ ] [ ] [ ] [ ]  
 WHEN PUMPING [ ] [ ] [ ] [ ]  
 TYPE OF PUMP USED (for test)  
**A** air **P** piston **T** turbine  
**C** centrifugal **R** rotary **O** other (describe below)  
**J** jet **S** submersible

CASING RECORD  
 casing types insert appropriate code below  
**ST** **CO** **PL** **OT**  
 STEEL CONCRETE PLASTIC OTHER  
 MAIN CASING TYPE  
 Nominal diameter top (main) casing (nearest inch) [ ] [ ]  
 Total depth of main casing (nearest foot) [ ] [ ] [ ] [ ] [ ] [ ]

PUMP INSTALLED  
 DRILLER WILL INSTALL PUMP YES NO  
 (CIRCLE) (YES or NO)  
 IF DRILLER INSTALLS PUMP, THIS SECTION MUST BE COMPLETED FOR ALL WELLS EXCEPT HOME USE  
 TYPE OF PUMP INSTALLED  
 PLACE (A,C,J,P,R,S,T,O)  
 IN BOX - SEE ABOVE: [ ] [ ] [ ] [ ] [ ] [ ]  
 CAPACITY: GALLONS PER MINUTE (to nearest gallon) [ ] [ ] [ ] [ ] [ ] [ ]  
 PUMP HORSE POWER [ ] [ ] [ ] [ ] [ ] [ ]  
 PUMP COLUMN LENGTH (nearest ft.) [ ] [ ] [ ] [ ] [ ] [ ]  
 CASING HEIGHT (circle appropriate box and enter casing height)  
 + above } LAND SURFACE [ ] [ ] (nearest foot)  
 - below }

OTHER CASING (if used)  
 diameter inch [ ] [ ] depth (feet) from [ ] [ ] to [ ] [ ] [ ] [ ]  
 SCREEN RECORD  
 screen type or open hole insert appropriate code below  
**ST** **BR** **HO**  
 STEEL BRASS OPEN HOLE  
**PL** **OT**  
 PLASTIC OTHER

CIRCLE APPROPRIATE LETTER  
**A** A WELL WAS ABANDONED AND SEALED WHEN THIS WELL WAS COMPLETED  
**E** ELECTRIC LOG OBTAINED  
**P** TEST WELL CONVERTED TO PRODUCTION WELL

DEPTH (nearest ft.)  
 EACH SCREEN  
 1 [ ]  
 2 [ ]  
 3 [ ]  
 SLOT SIZE 1 [ ] 2 [ ] 3 [ ]  
 DIAMETER OF SCREEN [ ] [ ] [ ] [ ] (NEAREST INCH)  
 from [ ] to [ ]

I HEREBY CERTIFY THAT THIS WELL HAS BEEN CONSTRUCTED IN ACCORDANCE WITH COMAR 28.04.04 "WELL CONSTRUCTION" AND IN CONFORMANCE WITH ALL CONDITIONS STATED IN THE ABOVE CAPTIONED PERMIT AND THAT THE INFORMATION PRESENTED HEREIN IS ACCURATE AND COMPLETE TO THE BEST OF MY KNOWLEDGE

GRAVEL PACK IF WELL DRILLED WAS FLOWING WELL INSERT F IN BOX **68**

DRILLERS IDENT NO. **134**  
**Robert Cline**

TELESCOPE CASING LOG INDICATOR OTHER DATA  
**T** (E.R.O.S.) **W Q**  
 70 [ ] 72 [ ] 74 [ ] 75 [ ] 76 [ ]

DRILLERS SIGNATURE (MUST MATCH SIGNATURE ON APPLICATION)  
**Robert Cline Jr.**  
 SITE SUPERVISOR (sign of driller or journeyman responsible for sitework if different from permittee)

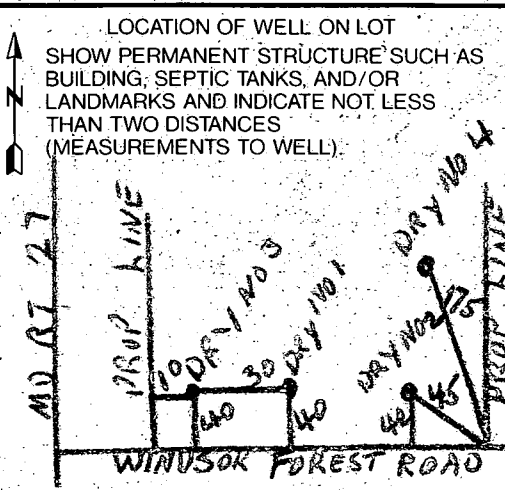

REPAIR

INSP

6/18/96  
8:00

MET STAN MULLINEAUX  
ROBT MULLINEAUX  
DON REWEN  
ROB SCANTON

of ASSORTED HIRED HANDS AT SITE

PERC TEST HISTORY  
AS RELAYED BY  
MULLINEAUX'S IN  
FIELD & CONFIRMED  
BY SOME VISUAL  
EVIDENCE OF  
INSTALLED SYSTEM & OLD PERC HOLES!

19065 Repair  
DATE 10/15/73

18848

LOCATION	Windsor Forest Road	APPLICATION	
		HOLD	( )
		APPROVED	( )
		REJECTED	( )
LOT		INSTALLATION	
APPLICANT	Robert L. Mullineaux	HOLD	( )
OWNER	Jellie Mullineaux	APPROVED	( )
PERMITEE	James L. Sue	APPROVED DATE	

2 SEPARATE HOUSES INVOLVED

HOWARD COUNTY HEALTH DEPARTMENT  
Completed Septic System

a) ORIGINAL HOUSE - NELLIE M.  
P19065 - 1973 REPAIR  
POT. NEW TANK & DAYWELL  
NEAR HOUSE

P 47805 A REPAIR  
DATE 3/2/92

LOCATION	18848 Windsor Forest Road	APPLICATION	
		HOLD	( )
		APPROVED	( )
		REJECTED	( )
LOT		INSTALLATION	
APPLICANT	HERMAN SIEK	HOLD	( )
OWNER	T. STAN MULLINEAUX	APPROVED	( )
PERMITEE	HERMAN SIEK	APPROVED DATE	4/10/92

b) PERC HOLES  
DUG WITHIN CURRENT  
LOT BOUNDARIES

b) TRAILER - STAN MULLINEAU  
P47805 - NEW 1992

HAS NEW SYSTEM - 4 HOLE PERC WITHIN CURRENT LOT BOUNDARIES  
OLD DAYWELL FROM ORIGINAL HOUSE BEHIND TRAILER NEAR  
CORNER OF TRAILER WAS NOT PERMITTED TO BE USED,  
WAS ABANDONED AND FILLED AT THAT TIME

- OLDER EXISTING WELL - NOW ON TRAILER LOT SERVES BOTH HOUSES,  
DEED TO ALLOW MUTUAL USE IS "IN PROGRESS"  
ALTHOUGH EVENTUAL PLAN IS TO DRILL A SECOND WELL.

ANOTHER LOT BOUNDARY CHANGE IS CONTEMPLATED - PARTICIPANTS AGREED  
TO SUBMIT PLOT PLAN FOR REWORK SHOWING SEPTICS & PERCS AS FIELD STATED THIS DATE.

# APPLICATION

A 19024

P \_\_\_\_\_

## SEWAGE DISPOSAL TESTING

STATE OF MARYLAND - DEPARTMENT OF HEALTH AND MENTAL HYGIENE

HOWARD COUNTY HEALTH DEPARTMENT  
ENVIRONMENTAL HEALTH SERVICES  
P. O. BOX 476, ELLICOTT CITY, MARYLAND 21043  
TELEPHONE: 463-5000, EXT. 356

DISTRICT 4th

DATE 9/28/73

TO: THE COUNTY HEALTH OFFICER  
ELLICOTT CITY, MARYLAND

I, HEREBY, APPLY FOR THE NECESSARY TEST IN ORDER TO CONSTRUCT (OR RECONSTRUCT) A SEWAGE DISPOSAL SYSTEM.

PROPERTY OWNER Nellie Mullineaux

ADDRESS Windsor Forest Road, Mt. Airy, Md. PHONE 829-1693

### PROPERTY LOCATION:

SUBDIVISION \_\_\_\_\_ LOT NO. \_\_\_\_\_

ROAD AND DESCRIPTION Windsor Forest Road - Route 144 to Long Corner Road - follow in  
through town of Long Corner-turn right on Windsor Forest Road - 1 mile in on right hand  
side

SIZE OF LOT 119 acres TYPE BLDG. Existing House - 3 bedrooms  
NUMBER OF BEDROOMS \_\_\_\_\_

IF NOT SINGLE RESIDENCE DESCRIBE \_\_\_\_\_

THE SYSTEM INSTALLED UNDER THIS APPLICATION IS ACCEPTABLE ONLY UNTIL PUBLIC FACILITIES BECOME AVAILABLE.

SIGNATURE OF APPLICANT Robert L Mullineaux

APPROVED BY \_\_\_\_\_ FOR \_\_\_\_\_ DATE \_\_\_\_\_  
(KIND OF SYSTEM)

REJECTED BY \_\_\_\_\_ FOR \_\_\_\_\_ DATE \_\_\_\_\_  
(KIND OF SYSTEM)

HOLD PENDING FURTHER TESTS \_\_\_\_\_ DATE \_\_\_\_\_

REASONS FOR REJECTION OR HOLDING \_\_\_\_\_

# THIS IS NOT A PERMIT

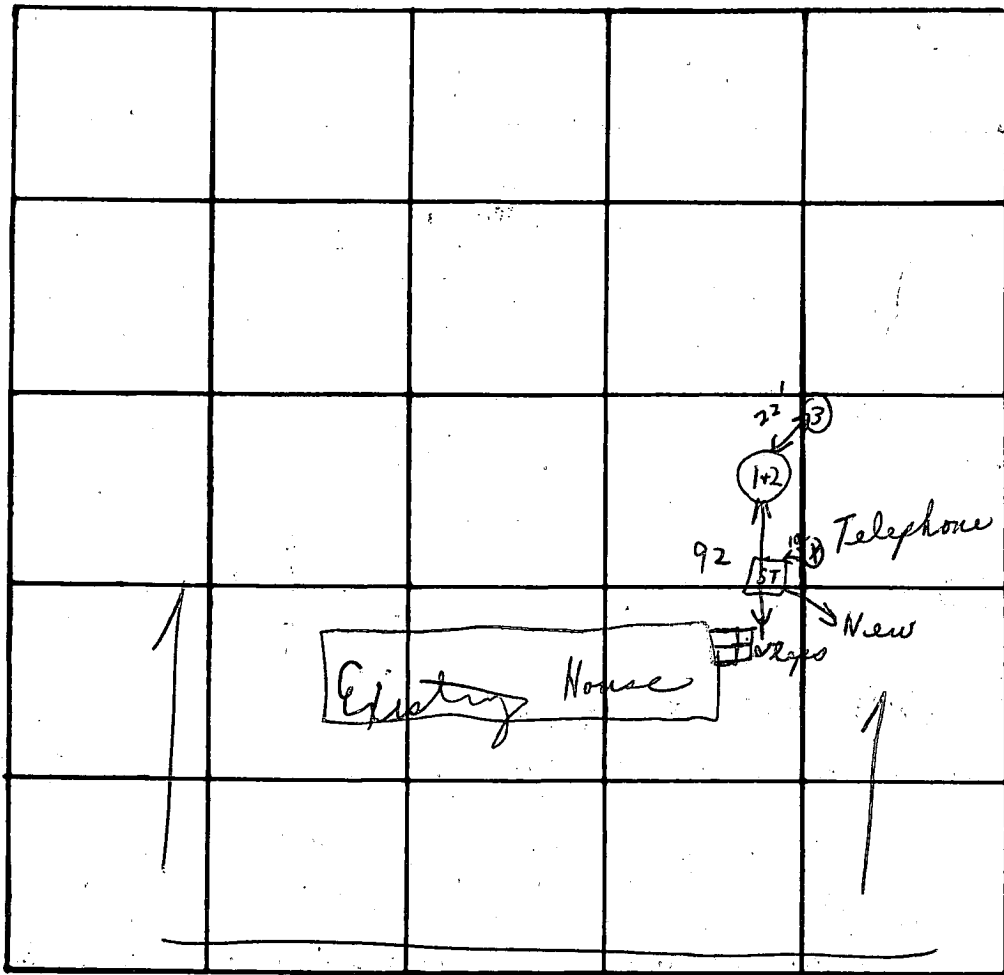

INDICATE NORTH. - NAME ADJOINING ROADWAY AS BASE LINE.

Rd

DATE	TEST NO.	DEPTH	PRE-WET		TEST - 1" DROP		TIME
			START	STOP	START	STOP	
10/12/73	1	11'	9:59	10:00	10:00	10:02	2 m
	2	4'	10:09	10:11	10:11	10:14	3 m
	3	11'	Similar		to 1 + 2		

REMARKS

1 Trench 25' long  
+ 12' x 12' Dry Well

TYPE OF SOIL

PROPOSAL IS TO CONNECT NEW TRAILER  
TO OLDER SEPTIC SYSTEM WHICH WAS  
TAKEN OUT OF SERVICE CIRCA 1973.

NO RECORDS OF THAT SYSTEM ON FILE.

APPLICANT RECALLS INSTALLING SYSTEM 1956-1955.

POND TANK AND SHALLOW DRAINFIELDS.

TANK WILL BE EXAMINED AND REPLUMBED  
AS NECESSARY.

CHECK SERVICE LINE FROM TANK TO  
DISTRIBUTION FOR FLOW, DETENTION,

TEST HOLE TO BE DUG

DOWNHILL OF EXISTING SYSTEM  
BEFORE FINAL DESIGN DECISION

IS RENDERED,

WELL TO BE DRILLED  
ORIGINAL WELL SERVES

19

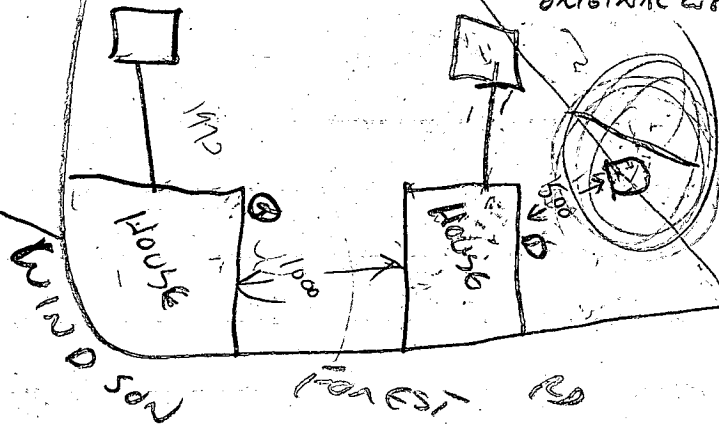

# APPLICATION

4/19/92  
630

HOLD APPLICANT  
REPAIRS TO PROPOSE  
SEE NEXT PAGE  
4/19/92 CW

HOWARD COUNTY HEALTH DEPARTMENT  
BUREAU OF ENVIRONMENTAL HEALTH  
P.O. BOX 476 ELLICOTT CITY, MARYLAND 21043  
TELEPHONE: 461-9933

PERCOLATION TESTING  
RE-TEST - COMPLETE RELOCATION TO  
NEW AREA ON PROPERTY  
UNABLE TO OBTAIN APPROVED WITH WELL  
ANYWHERE IN VICINITY OF  
ORIGINAL TEST AREA.  
4/2/92 CW

A \_\_\_\_\_  
P 47865

DISTRICT \_\_\_\_\_

DATE \_\_\_\_\_

TO: THE COUNTY HEALTH OFFICER  
ELLICOTT CITY, MARYLAND

I, HEREBY, APPLY FOR THE NECESSARY TEST IN ORDER TO CONSTRUCT (OR RECONSTRUCT) A SEWAGE DISPOSAL SYSTEM.

PROPERTY OWNER STANLEY MULLINEAUX

ADDRESS 18848 WINDSOR FOREST RD PHONE 829-1693

PROSPECTIVE BUYER N/A

ADDRESS \_\_\_\_\_ PHONE \_\_\_\_\_

PROPERTY LOCATION:

SUBDIVISION \_\_\_\_\_ LOT NO. \_\_\_\_\_

ROAD AND DESCRIPTION \_\_\_\_\_

TAX MAP 6 PARCEL # 15

SIZE OF LOT 94 ACRES TYPE BLDG TENANT TRAILER  
(SINGLE FAMILY DWELLING OR COMMERCIAL)

THE SYSTEM INSTALLED UNDER THIS APPLICATION IS ACCEPTABLE ONLY UNTIL PUBLIC FACILITIES BECOME AVAILABLE. I FULLY UNDERSTAND THE FEE CONNECTED WITH THE FILING OF THIS PERC TEST APPLICATION IS NON-REFUNDABLE UNDER ANY CIRCUMSTANCES. I ALSO AGREE TO COMPLY WITH ALL M.O.S.H.A. REQUIREMENTS IN TESTING THIS LOT.

(SIGNATURE OF APPLICANT)

APPROVED BY \_\_\_\_\_ FOR \_\_\_\_\_ DATE \_\_\_\_\_

REJECTED BY \_\_\_\_\_ FOR \_\_\_\_\_ DATE \_\_\_\_\_

HOLD PENDING FURTHER TESTS \_\_\_\_\_ DATE \_\_\_\_\_

REASONS FOR REJECTION OR HOLDING \_\_\_\_\_

BLDG. PERMIT SIGNED  
AND RETURNED \_\_\_\_\_

HD-216

# THIS IS NOT A PERMIT

SOIL PROFILE

0' 

INDICATE NORTH - NAME ADJOINING ROADWAY AS BASE LINE.

DATE	TEST NO.	DEPTH	PRE-WET		TEST - 1" DROP		TIME
			START	STOP	START	STOP	

REMARKS \_\_\_\_\_

TYPE OF SOIL \_\_\_\_\_

TESTED BY \_\_\_\_\_ ALSO PRESENT \_\_\_\_\_

STAN MULLINEUX PROPERTY

WINDSOR FOREST RD.

RECORD OF DISCUSSION 4/7/92

— ORIGINAL PROPOSAL:

TO CONNECT NEW TENANT TRAILER TO ~~PRE-EXISTING~~ <sup>PRE-EXISTING</sup> SEPTIC SYSTEM THAT HAD BEEN TAKEN OUT OF SERVICE YEARS BEFORE. NEW WELL TO BE DRILLED (H60-92-0021) AFTER 4 DRY HOLES, REQUEST WAS MADE TO PERMIT USE OF SHARED WELL WITH EXISTING HIGH YIELD, "UNDER THE HOUSE" WELL WHICH SERVES EXISTING HOUSE ON PROPERTY.

H.D. RESPONSE —

USE OF EXISTING WELL WOULD REQUIRE SATISFACTORY:

YIELD, BACT & NITRATE TESTING, CONSTRUCTION EVALUATION;

"UNDER-THE-HOUSE" WAS AN OBVIOUS CONCERN;

\* IF APPROVED, ARRANGEMENT WOULD BE ACCEPTABLE ONLY AS LONG AS ALL ONE PROPERTY, GIVEN THE HISTORY OF FAILED DRILLING ATTEMPTS, SUBDIVISION WOULD NOT BE APPROVED UNTIL SEPARATE SUCCESSFUL WATER SUPPLY WAS ESTABLISHED.

— CURRENT PROPOSAL: MR MULLINEUX PROPOSES TO TEST

A COMPLETELY NEW AREA, BELIEVING THAT HIS MOST PROBABLE SOURCE OF WATER APPEARS TO BE ON THE HIGHEST GROUND; <sup>PROPOSES</sup> HOUSE-WELL-SEPTIC

ALL IN SAME VICINITY ~~AS~~ AS MOST EFFICIENT MODE OF OPERATION — H.D. CONCURS

— PH CALL — 4/8/92 CW <sup>Willha</sup> "will propose shared well" CW 4/9/92

# APPLICATION

HOWARD COUNTY HEALTH DEPARTMENT  
BUREAU OF ENVIRONMENTAL HEALTH  
P.O. BOX 476 ELLICOTT CITY, MARYLAND 21043  
TELEPHONE: 461-9933

PERCOLATION TESTING  
EXISTING HOUSE ON PROPERT'  
REPAIR TO AUTHORIZE  
PLUMBING NEW TRAILS  
TO OLDB- SEPTIC TAKEN  
OUT OF SERVICE 1973.

A \_\_\_\_\_  
P \_\_\_\_\_

DISTRICT \_\_\_\_\_

DATE \_\_\_\_\_

\* 7/9/97 WALK-OVER CONDUCTED  
UPON DISCOVERY  
THAT RESIDENCE(S) HAD  
BEEN SEPARATED FROM  
BULK OF FARM,

TO: THE COUNTY HEALTH OFFICER  
ELLICOTT CITY, MARYLAND

I, HEREBY, APPLY FOR THE NECESSARY TEST IN ORDER TO CONSTRUCT (OR RECONSTRUCT) A SEWAGE DISPOSAL SYSTEM.

PROPERTY OWNER Gellie Mullineaux 18848 Wincham Forest Rd

ADDRESS R #3 Mt Airy Ave. PHONE 301-829-1693

PROSPECTIVE BUYER T. Stanley Mullineaux

ADDRESS Same PHONE \_\_\_\_\_

PROPERTY LOCATION:

SUBDIVISION \_\_\_\_\_ LOT NO. \_\_\_\_\_

ROAD AND DESCRIPTION Wincham Forest Rd

DETERMINED THAT  
ADEQUATE "PERC'D"  
SEPTIC AREA SEEMED  
TO HAVE BEEN PRESERVED  
DURING THE UNREVIEWED  
SUBDIVISION.  
Cullia

TAX MAP 6 PARCEL # 15

SIZE OF LOT 94 ACRES TYPE BLDG. SFD  
(SINGLE FAMILY DWELLING OR COMMERCIAL)

THE SYSTEM INSTALLED UNDER THIS APPLICATION IS ACCEPTABLE ONLY UNTIL PUBLIC FACILITIES BECOME AVAILABLE. I FULLY UNDERSTAND THE FEE CONNECTED WITH THE FILING OF THIS PERC TEST APPLICATION IS NON-REFUNDABLE UNDER ANY CIRCUMSTANCES. I ALSO AGREE TO COMPLY WITH ALL M.O.S.H.A. REQUIREMENTS IN TESTING THIS LOT.

(SIGNATURE OF APPLICANT)

APPROVED BY \_\_\_\_\_ FOR \_\_\_\_\_ DATE \_\_\_\_\_

REJECTED BY \_\_\_\_\_ FOR \_\_\_\_\_ DATE \_\_\_\_\_

HOLD PENDING FURTHER TESTS \_\_\_\_\_ DATE \_\_\_\_\_

REASONS FOR REJECTION OR HOLDING 2/28/92 Supervisor's review. Recommend shallow  
trenches - inlet 4 1/2 to 5' - 3' wide trench; 2' of stone in  
area 5' to 7' below ground level; 180" salt/B.C. c. Be  
For repair for mobile homes. -> only 1 run trenches on contour.

## THIS IS NOT A PERMIT

Pg. 2 of 2

HD-216

2/28/92  
2/27/92  
1130

Repair on for MOBILE HOME ONLY

(?) 94+ acres

A#

# ① SOIL PROFILE

See below  
on system  
+ #  
prod

0' to 6 1/2' Clay
Weathered shale
6 1/2' to 9 1/2'
Shale Rock
9 1/2' to
To SOLID

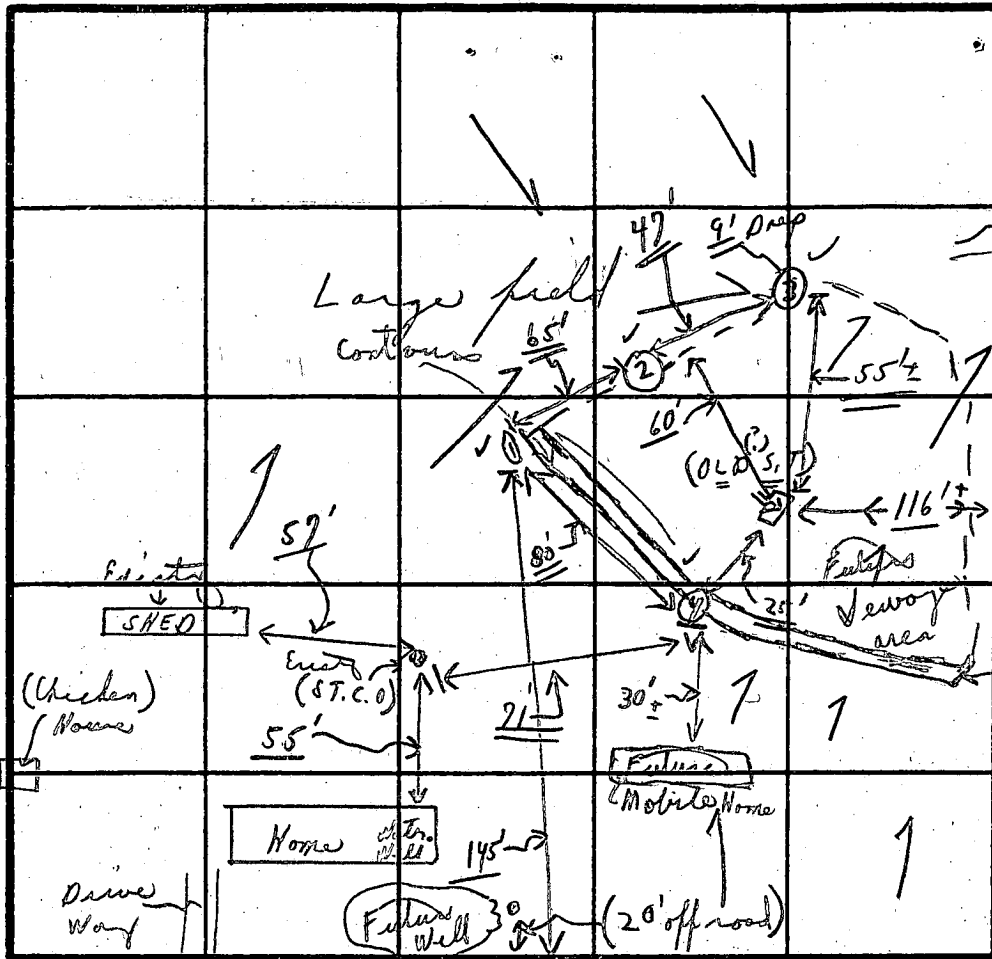

Way down hill  
Pond

Large Tree Line  
Future Trenches

long narrow pond

INDICATE NORTH - NAME ADJOINING ROADWAY AS BASE LINE.

Windsor Forest Road

# ② HOLE  
0' to 6' Clay  
Weathered shale  
6' to 9 1/2' shale 9 1/2' to 10 1/2'

# ③ HOLE  
0' to 5' Clay  
5 1/2' to 9' loam  
loam 90% to 100% shale  
to 9' solid

DATE	TEST NO.	DEPTH	PRE-WET		TEST - 1" DROP		TIME
			START	STOP	START	STOP	
2/28/92	①	4'	1:31	slow X for cover	(2:20 feet wash)	49 min	{ 2:13 } { 50 min } { on hole }
P.M.	①	7 1/2'	1:29	1:31	1:31	1:36	
	②	11'	7 1/2' to	11 1/2' Shale	to solid		
	②	3 1/2'	1:40	XX	(2:20 feet wash)	40 min	
	③	6 1/2'	1:38	1:41	1:41	1:44	3 min
	③	10 1/2'			(Shale to solid)	(2:15 min)	
	④	(0' to 5' clay, 5' to 9' loam, 9' solid)			(Visual)	90% to 100%	shale
	④	(Visual)			0' to 5' clay; 5' to 6 1/2' weathered shale to 6 1/2' to 10 1/2' solid		

# ④ HOLE  
0' to 5' Clay  
5' to 6 1/2' Weathered shale  
6 1/2' to 10 1/2' shale to solid

P.M. REMARKS: 2/28 For mobile home only + for repair of old septic system in open field near chestnut septic system of 118848 Windsor Forest Road

TESTED BY: C. Bell ALSO PRESENT: Mr. Smith, other help + Mrs. Smith Jr.

\* Trenches (LIMITED TO 5' to 7' Weathered shale area) below original grade (2) Mullineaux

4-21-92

RE Well Construction Inspection  
@ 18848 Windsor Forrest Rd  
Stanley Bullineaux Owner  
Purpose to permit existing well  
to service 2 domiciles  
(after 4 dry holes)

Well is old iron cased type with a galvanized iron dome shaped 2 piece cap for a jet pump. If rubber seal is intact, it should provide adequate protection. Well is located beside wooden stairway into basement (access via trap door in floor of adjoining utility room add-on). When add-on room was created well must have been 2-3 ft from outside wall of house basement proper. A cement slab was poured around ~~and~~ this well (casing extends 5-6" above slab) to provide a crawl space and ~~to~~ stairway to basement. Well is not easily accessible for maintenance, but is adequately protected from contamination. Note Top of casing was not cut by a plane perpendicular to casing shaft so cap sets at  $\approx 15^\circ$  angle from a true flat seat at top of casing.

Donald Phillips, P.E.  
4/21/92

Water Sample this day was clear (no turbidity) and tested for bacteria and Nitrate

the minimum ownership with  
late Department of Health and

ivate sewage easement of  
ft. as required by the  
of Health and Mental Hygiene  
vements of any nature in  
sewerage is available and  
constructed on these building  
null and void upon connection  
my Health Officer shall have  
encroachments into the  
of a modified sewage easement

oon have been field located

# TEST PLAT

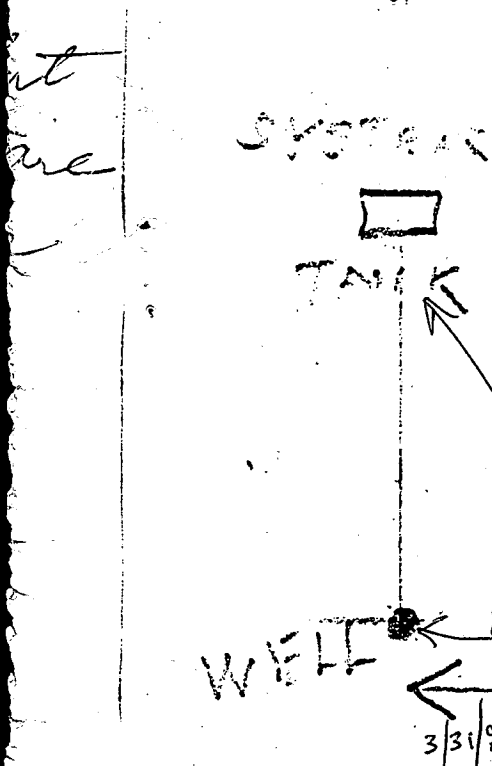

ATER AND PRIVATE  
PARTMENT.

FFICER DATE

☐ = PERCOLATION TEST HOLES

ALL EXISTING WELLS AND SEPTICS  
IN VICINITY HAVE BEEN SHOWN.

## BUILDING PERMIT SITE PLAN AND ELEVATIONS PREPARED BY:

Steve Mullineux  
3-5-92

PREVIEW - PRIOR TO BP APPL.  
ELEVATIONS OK  
3/5/92 CW/wh

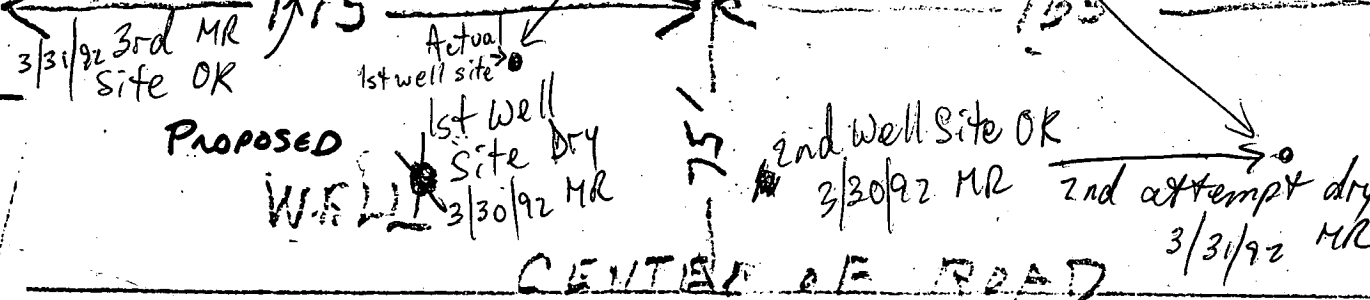

PROPOSED 1st Well Site Dry  
3/30/92 MR  
2nd Well Site OK  
3/30/92 MR 2nd attempt dry  
3/31/92 MR

CENTER OF ROAD

MULLINEUX  
18848 Windson  
Street Rd,  
Mt Airy, Md,

- WELL ELEV - 822
- FF ELEV - 822
- NO BASEMENT
- HOUSE INVERT - 820
- EX. GRADE AT SEPTIC TANK - 818
- TANK INVERT - 815.3
- TANK OUTLET - 815
- EX. GRADE AT DIST. BOX - 817
- DIST. BOX/TRENCH INVERT - 814

Wards  
3rd attempt  
3/31/92

PROPERTY LINE