

7/23/92 AM

PERMIT

SEWAGE DISPOSAL SYSTEM

DEPARTMENT OF HEALTH AND MENTAL HYGIENE

P 48367

A REPAIR

DISTRICT 4TH

DATE 7/24/92

INDEXED

HOWARD COUNTY HEALTH DEPARTMENT
BUREAU OF ENVIRONMENTAL HEALTH

461-9933 313-2640

DATE SYSTEM APPROVED 7/30/92

INSPECTOR R. P. [Signature]

04-323173

Herman Sirk

IS PERMITTED TO INSTALL ALTER

ADDRESS 2555 Jennings Chapel Road, Woodbine, Maryland 21797 PHONE 489-4724

SUBDIVISION Drummond Property LOT 1 ROAD 2260 Daisy Road

PROPERTY OWNER RENNE & ANTHONY MARTINEZ
~~Kay Drummond~~

ADDRESS 2260 Daisy Road Woodbine, Maryland 21797 854 65 59

SEPTIC TANK CAPACITY 1 1/4 GALLONS

NUMBER OF BEDROOMS 3

180 SQUARE FEET PER BEDROOM

LINEAR FEET OF TRENCH REQUIRED 90

REPAIR - PURPOSE - Septic system has failed.

Call for inspection when ground is opened so sanitarian can recommend repair 7/23/92

TRENCH - 10 FT DEEP, 2 FT WIDE, 90 FT LONG, INLET 4 FT
6 FT OF STONE. START THE TRENCH AT PERC HOLE #1
RUN TRENCH TOWARD THE BACK AWAY FROM THE
EXISTING WELL RH

PLANS APPROVED BY _____ DATE _____

COVER NO WORK UNTIL INSPECTED AND APPROVED

NEITHER THE HOWARD COUNTY COUNCIL NOR THE HEALTH DEPARTMENT IS RESPONSIBLE FOR THE SUCCESSFUL OPERATION OF ANY SYSTEM.

NOTE: CLEANOUT REQUIRED EVERY 70 FEET OF SEWER LINE AND/OR AT 90° SWEEPS IN LINES FROM HOUSE TO DRAIN FIELDS, 90° ELBOWS NOT ACCEPTABLE.

NOTE: ALL PARTS OF SEPTIC SYSTEMS (I.E. TANK, DISTRIBUTION BOX TRENCHES) TO BE 100 FEET FROM WELL (UNLESS OTHERWISE SPECIFICALLY AUTHORIZED)

NOTE: IF DEEP TRENCH(ES) ARE USED CALL FOR INSPECTION BEFORE AND AFTER PLACING GRAVEL IN TRENCH(ES)

NOTE: NO DRY WELL SHALL EXCEED 15 FOOT IN DIAMETER NO ABSORPTION TRENCH TO EXCEED 100 FEET IN LENGTH

NOTE: ALL PIPE FROM HOUSE TO SEPTIC TANK MUST BE CAST IRON OR SCHEDULE 35/40 PVC OR ABS

PERMIT VOID AFTER TWO YEARS

NOTE: INSTALL STAND PIPE ON SEPTIC TANK AND DRY WELL STAND PIPES MUST BE 6 INCHES IN DIAMETER CAST IRON, CONCRETE OR TERRA COTTA OR PVA OR ABS ACCEPTED. IF TOP OF SEPTIC TANK IS DEEPER THAN 3 FEET, MANHOLE TO GRADE REQUIRED.

NOTE: DISTRIBUTION BOXES MUST HAVE BAFFLES

BLDG. PERMIT SIGNED

AND RETURNED 5/10/95

Serial # 59497

Ground prep.

***INSTALLER IS RESPONSIBLE FOR OBTAINING FINAL APPROVAL ON THIS PERMIT**

P 48367

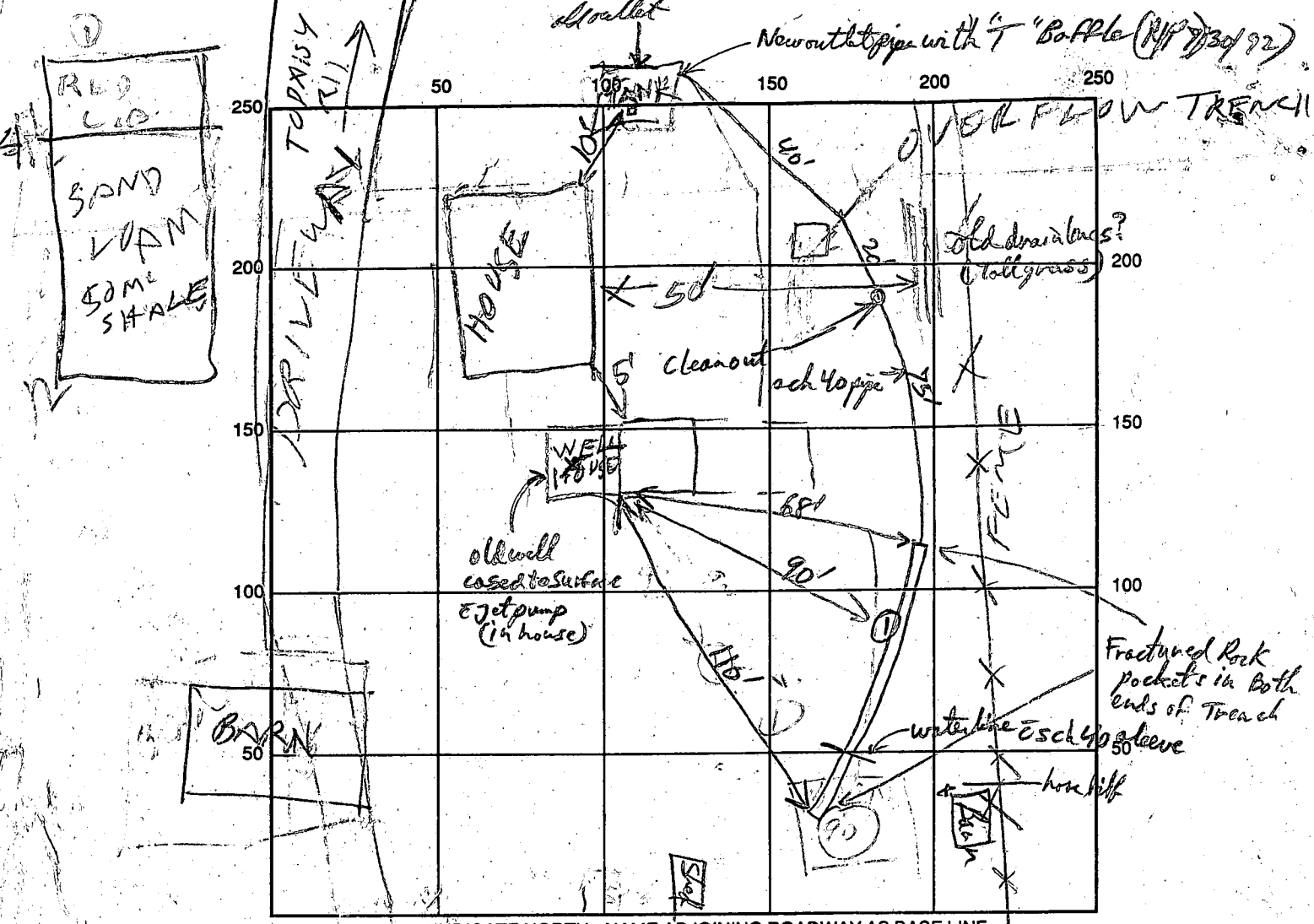

INDICATE NORTH - NAME ADJOINING ROADWAY AS BASE LINE

SEPTIC TANK LEVEL existing 1000gal CLEANOUTS existing Brick cleanout
 DISTRIBUTION BOX LEVEL NA
 DRAIN FIELD/TITLE DEPTH 10 FT. TRENCH WIDTH 2 FT. INLET DEPTH 4' FT.
 EFFECTIVE GRAVEL DEPTH 6' FT. TOTAL LENGTH 90 FT.
 NUMBER OF TRENCHES 1 ONE SIDEWALL/BOTTOM AREA 540 SQ. FT.
 DRYWALL INSIDE DIAMETER _____ FT. EFFECTIVE DEPTH BELOW INLET _____ FT.

ABSORBENT AREA 540 SQ. FT.

REMARKS: 7/23/92 5 3 1/2 1054 1104 epdl here
1107 1111 1112 117 min

RAIN TODAY - PERC OK FOR DEEP TRENCH R. Hodger
Trench OK, STE Baffle OK, need to finish last 10 ft of open Trench then cover OK
(drain pipe is 6" below pipes/gravel cover and near level) Rpf 7/30/90
Rodriguez + Mica Schist

DATE SYSTEM APPROVED 7/30/92 INSPECTOR R. P. ...

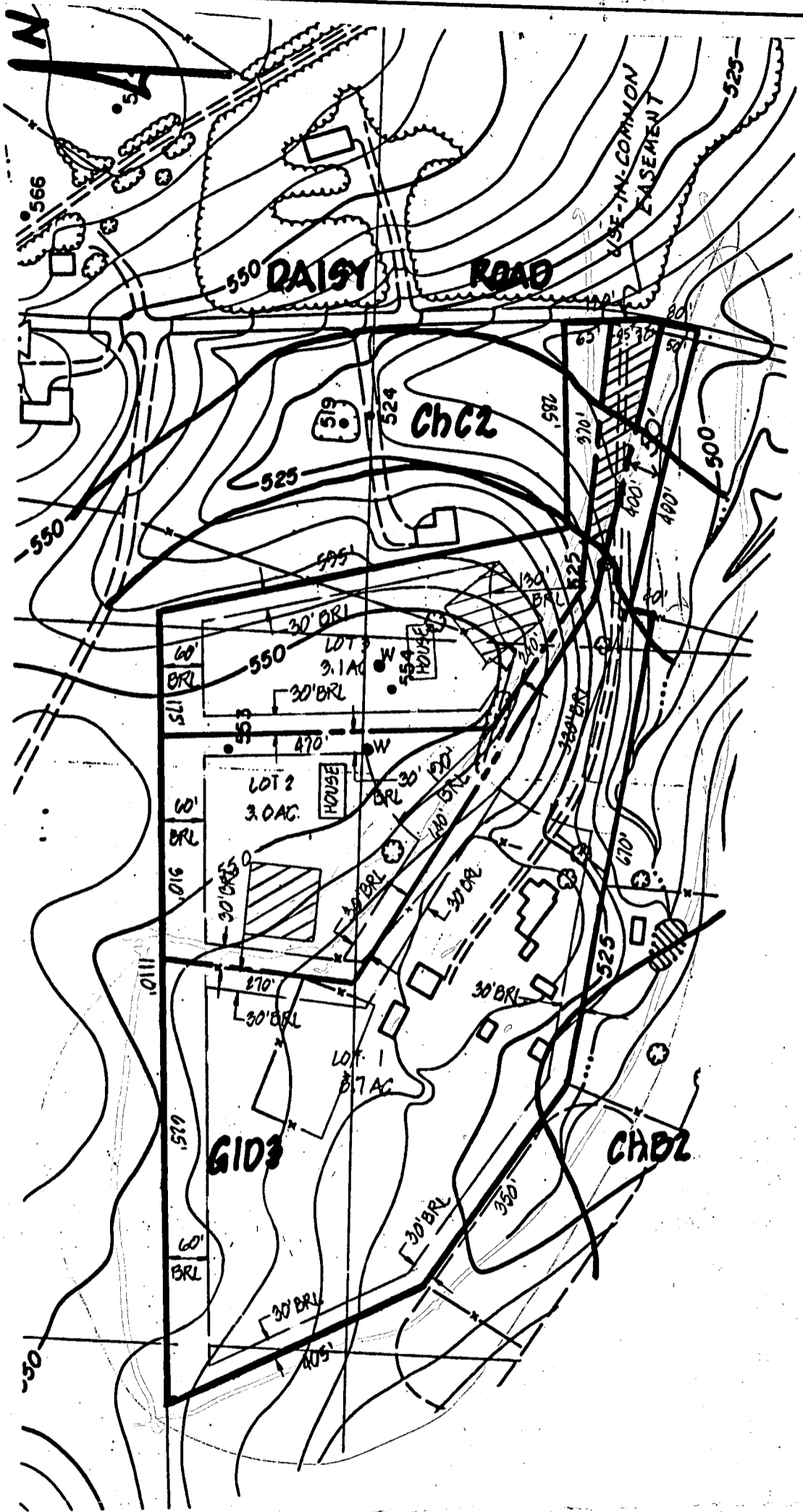

TITLE: PERCOLATION TEST PLAT
 PROJECT: DRUMMOND PROPERTY
 LOCATION: 4 TH ELECTION DISTRICT TAX MAP: 13 HOWARD CO., MD.

SCALE: 1" = 200'	DESIGNED BY: —	DRAWN BY: D.P.	CHECKED BY: D.R.	DATE: MARCH, 1986
FIELD BOOK: —	PAGE NO.:	JOB NO.:	DRAWING NO.:	
		8582	1 OF 1	

boender associates
 inc.
 consulting engineers
 land surveyors
 land planners

COURTHOUSE SQUARE
 3565 ELLICOTT MILLS DRIVE
 ELLICOTT CITY, MD. 21043
 (301) 465-7777

Handwritten notes:
① 6/11 #5 C.B.D.
① 7/30/92 a.e.b.d.
① 7/30/92 a.e.b.d.
① 7/30/92 a.e.b.d.

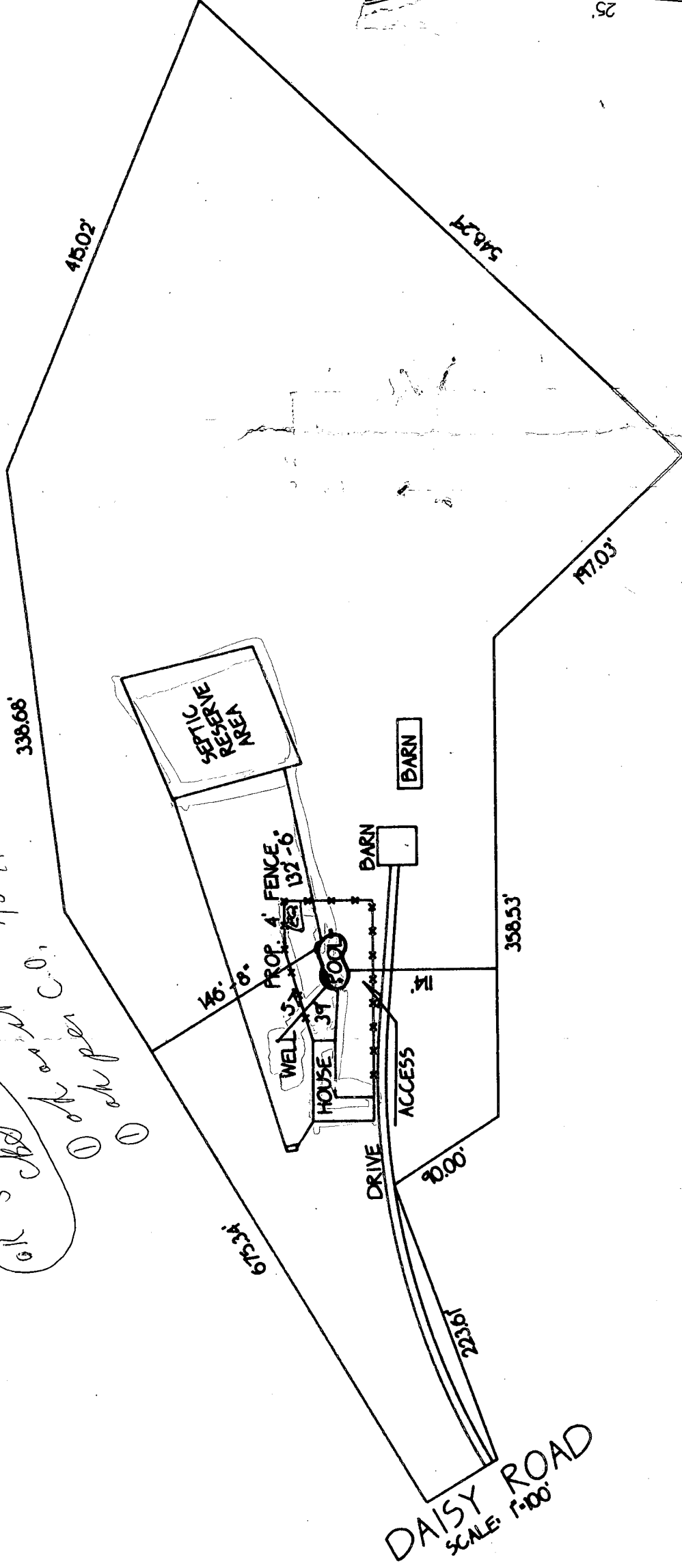

DAISY ROAD
SCALE: 1"=100'