

04-318560

PERMIT

SEWAGE DISPOSAL SYSTEM

MARYLAND STATE DEPARTMENT OF HEALTH

P 40659

A REPAIR

DISTRICT 4th

HOWARD COUNTY

BUREAU OF ENVIRONMENTAL HEALTH

461-9933

DATE _____

DATE SYSTEM APPROVED 2/11/88

INSPECTOR RH

Jack Fyock IS PERMITTED TO INSTALL X ALTER _____

ADDRESS _____ PHONE 988-9270

SUBDIVISION Woodcamp Farms ROAD Hardy Road LOT 5 Existing House

PROPERTY OWNER William D. Hough

ADDRESS _____

IF GARBAGE GRINDER IS USED INCREASE SEPTIC TANK CAPACITY BY 50% AND ABSORPTION AREA BY 22%.

GARBAGE GRINDER? YES _____ NO _____

BIV EXISTING HOUSE by

SEPTIC TANK CAPACITY 1000 GALLONS NUMBER OF BEDROOMS 4

REPAIR - CALL FOR INSPECTION WHEN GROUND IS OPENED UP SO SANITARIAN CAN RECOMMEND REPAIR.

2/11/88 - REVISED 180 SPFT PER BEDROOM INLET 4 FT
BOTTOM 9 FT PLACE NEAR PER HOUSE (D82)
BUT KEEP AT LEAST 100 FT FROM WELL RH

PLANS APPROVED BY Craig Williams DATE 2/11/88

COVER NO WORK UNTIL INSPECTED AND APPROVED.

NEITHER THE HOWARD COUNTY COUNCIL NOR THE HEALTH DEPARTMENT IS RESPONSIBLE FOR THE SUCCESSFUL OPERATION OF ANY SYSTEM.

- NOTE: CLEANOUT REQUIRED EVERY 70 FEET OF SEWER LINE AND/OR AT 90° SWEEPS IN LINES FROM HOUSE TO DRAIN FIELDS.
- NOTE: ALL PARTS OF SEPTIC SYSTEMS (I.E., TANK, DISTRIBUTION BOX, TRENCHES) TO BE 100 FEET FROM WELL. (UNLESS OTHERWISE SPECIFICALLY AUTHORIZED)
- NOTE: IF DEEP TRENCHES ARE USED CALL FOR INSPECTION BEFORE AND AFTER PLACING GRAVEL IN TRENCHES.
- NOTE: NO DRY WELL SHALL EXCEED 15 FOOT IN DIAMETER. NO ABSORPTION TRENCH TO EXCEED 100 FEET IN LENGTH.
- NOTE: ALL PIPE FROM HOUSE TO SEPTIC TANK MUST BE CAST IRON OR SCHEDULE 40 PVC OR ABS.
- PERMIT VOID AFTER TWO YEARS.
- NOTE: INSTALL STAND PIPE ON SEPTIC TANK AND DRY WELL. STAND PIPES MUST BE 6 INCHES IN DIAMETER. CAST IRON, CONCRETE OR TERRA COTTA OR PVC OR ABS ACCEPTED. IF TOP OF SEPTIC TANK IS DEEPER THAN 3 FEET, MANHOLE TO GRADE REQUIRED.
- NOTE: DISTRIBUTION BOXES MUST HAVE BAFFLES.

***INSTALLER IS RESPONSIBLE FOR OBTAINING FINAL APPROVAL ON THIS PERMIT**

*CALL 461-9933 FOR INSPECTION OF SEPTIC SYSTEMS.

EH - 2-1186

A-40659

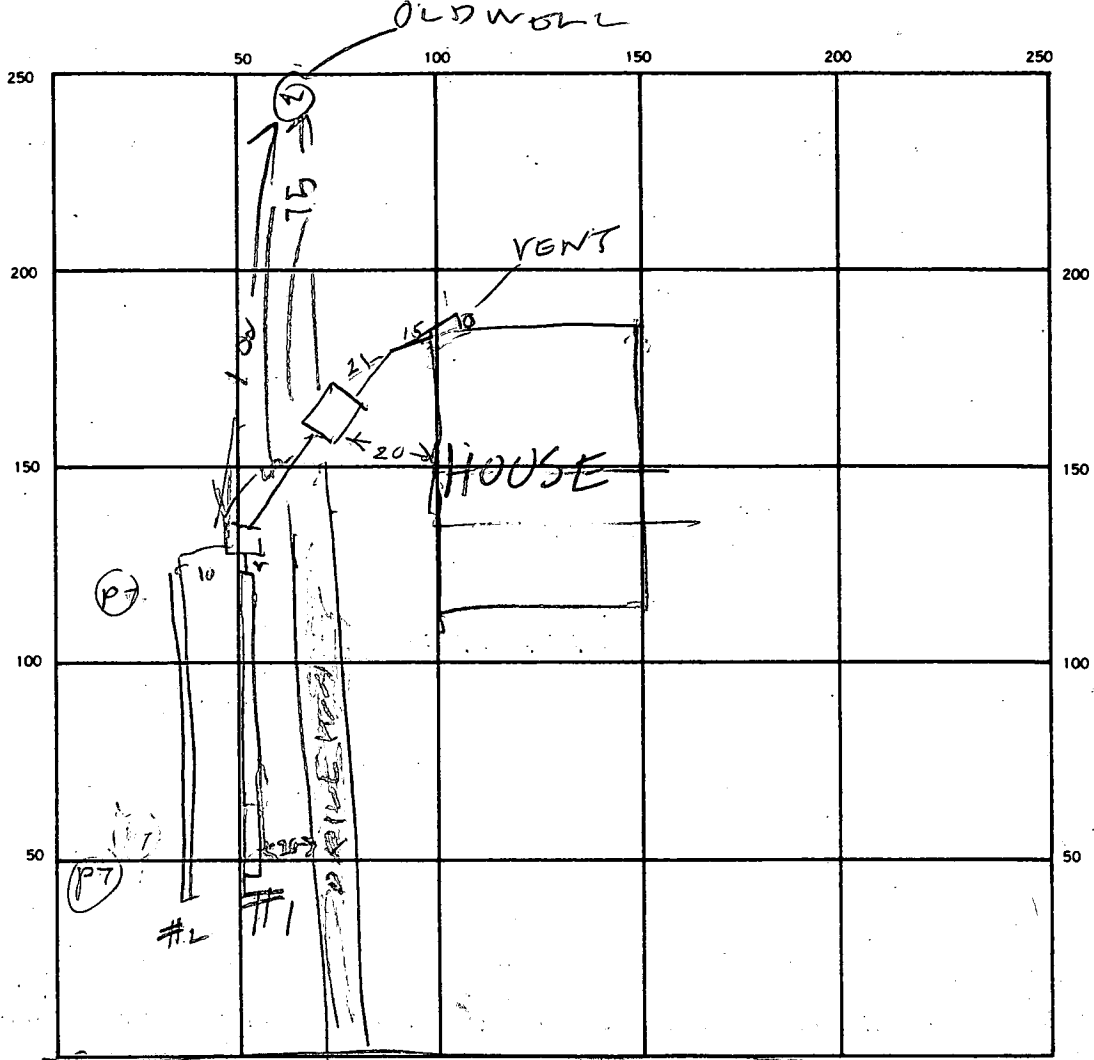

180
 4
 8

INDICATE NORTH. NAME ADJOINING ROADWAY AS BASE LINE.
 HARDY RD

SEPTIC TANK LEVEL 1200 CLEANOUTS ST/DIC

DISTRIBUTION BOX LEVEL _____

DRAIN FIELD/TILE FIELD. DEPTH 2 FT. TRENCH WIDTH 2 FT. INLET DEPTH 3.5 / 3.5 FT.

EFFECTIVE GRAVEL DEPTH 4 / 4 FT. TOTAL LENGTH 90 / 90 FT.

NUMBER OF TRENCHES _____ ONE SIDEWALL/BOTTOM AREA 300 / 360 SQ. FT.

DRYWELL INSIDE DIAMETER _____ FT. EFFECTIVE DEPTH BELOW INLET _____ FT.

ABSORBENT AREA _____ SQ. FT.

REMARKS 2/11/88 TANK SOMEWHAT CLOSE TO WELL BUT OK FOR REPAIR PER JH
DIG TRENCH #2 & ADD STONE TO TRENCH #1

DATE SYSTEM APPROVED 2/11/88 INSPECTOR Raymond Hodge

APPLICATION

PERCOLATION TESTING

A Repair

P 40659

HOWARD COUNTY HEALTH DEPARTMENT
BUREAU OF ENVIRONMENTAL HEALTH
P.O. BOX 476 ELLICOTT CITY, MARYLAND 21043
TELEPHONE: 461-9933

LOCATE SYST OR NEW 10K Φ DISTRICT 4TH

EASEMENT REQUIRED:

OBTAIN well TAG #
SA

DATE Dec. 9, 1987

TO: THE COUNTY HEALTH OFFICER
ELLICOTT CITY, MARYLAND

I HEREBY APPLY FOR THE NECESSARY TEST IN ORDER TO CONSTRUCT (OR RECONSTRUCT) A SEWAGE DISPOSAL SYSTEM.

PROPERTY OWNER William D. Hoag

ADDRESS 17520 Hardy Road, Mt. Airy, Md. 21771 PHONE 784-6124

PROSPECTIVE BUYER UNKNOWN Home 795 5596

ADDRESS WORK 974 3401 PHONE

PROPERTY LOCATION:

SUBDIVISION Woodcamp Farm, Resub. of lot 3 LOT NO. 5 EXISTING HOUSE

ROAD AND DESCRIPTION South side of Hardy Rd, 2150' \pm West of St. Michael Road.

TAX MAP 7 PARCEL # 485

SIZE OF LOT 3.00 \pm Ac. TYPE BLDG S.F.O.
(SINGLE FAMILY DWELLING OR COMMERCIAL)

THE SYSTEM INSTALLED UNDER THIS APPLICATION IS ACCEPTABLE ONLY UNTIL PUBLIC FACILITIES BECOME AVAILABLE. I FULLY UNDERSTAND THE FEE CONNECTED WITH THE FILING OF THIS PERC TEST APPLICATION IS NON-REFUNDABLE UNDER ANY CIRCUMSTANCES. I ALSO AGREE TO COMPLY WITH ALL M.O.S.H.A. REQUIREMENTS IN TESTING THIS LOT.

Dennis M. Bush
(SIGNATURE OF APPLICANT)

APPROVED BY _____ FOR _____ DATE _____

REJECTED BY _____ FOR _____ DATE _____

HOLD PENDING FURTHER TESTS _____ DATE _____

REASONS FOR REJECTION OR HOLDING 1st CE CESS POOL NEEDS REPAIR
HOLD UP SUBDIVISION APPROVAL TILL
CESS POOL FIXED

HD-216

THIS IS NOT A PERMIT

SOIL PROFILE

0'

INDICATE NORTH - NAME ADJOINING ROADWAY AS BASE LINE.

DATE	TEST NO.	DEPTH	PRE-WET		TEST - 1" DROP		TIME
			START	STOP	START	STOP	

REMARKS _____

TYPE OF SOIL _____

TESTED BY _____ ALSO PRESENT _____

APPLICATION

PERCOLATION TESTING

HOWARD COUNTY HEALTH DEPARTMENT
BUREAU OF ENVIRONMENTAL HEALTH
P.O. BOX 476 ELLICOTT CITY, MARYLAND 21043
TELEPHONE 461-9933

A Repair
P 40659
DISTRICT 4TH
DATE Dec. 9, 1987

TO: THE COUNTY HEALTH OFFICER
ELLICOTT CITY, MARYLAND

I HEREBY APPLY FOR THE NECESSARY TEST IN ORDER TO CONSTRUCT (OR RECONSTRUCT) A SEWAGE DISPOSAL SYSTEM.

PROPERTY OWNER William D. Hoag

ADDRESS 17520 Hardy Road, Mt. Airy, Md. 21771 PHONE 784-6124

PROSPECTIVE BUYER Unknown

ADDRESS _____ PHONE _____

PROPERTY LOCATION:

SUBDIVISION Woodcamp Farm, Resub. of lot 3 LOT NO. 5 EXISTING

ROAD AND DESCRIPTION South side of Hardy Rd, 2150'± West of St. Michael Road. HOUSE

TAX MAP 7 PARCEL # 485

SIZE OF LOT 3.00± Ac. TYPE BLDG S.F.O.
(SINGLE FAMILY DWELLING OR COMMERCIAL)

THE SYSTEM INSTALLED UNDER THIS APPLICATION IS ACCEPTABLE ONLY UNTIL PUBLIC FACILITIES BECOME AVAILABLE. I FULLY UNDERSTAND THE FEE CONNECTED WITH THE FILING OF THIS PERC TEST APPLICATION IS NON-REFUNDABLE UNDER ANY CIRCUMSTANCES. I ALSO AGREE TO COMPLY WITH ALL M.O.S.H.A. REQUIREMENTS IN TESTING THIS LOT.

Dennis M. Bush
(SIGNATURE OF APPLICANT)

APPROVED BY _____ FOR _____ DATE _____

REJECTED BY _____ FOR _____ DATE _____

HOLD PENDING FURTHER TESTS _____ DATE _____

REASONS FOR REJECTION OR HOLDING _____

HD-216

THIS IS NOT A PERMIT

Lot 5 Big House

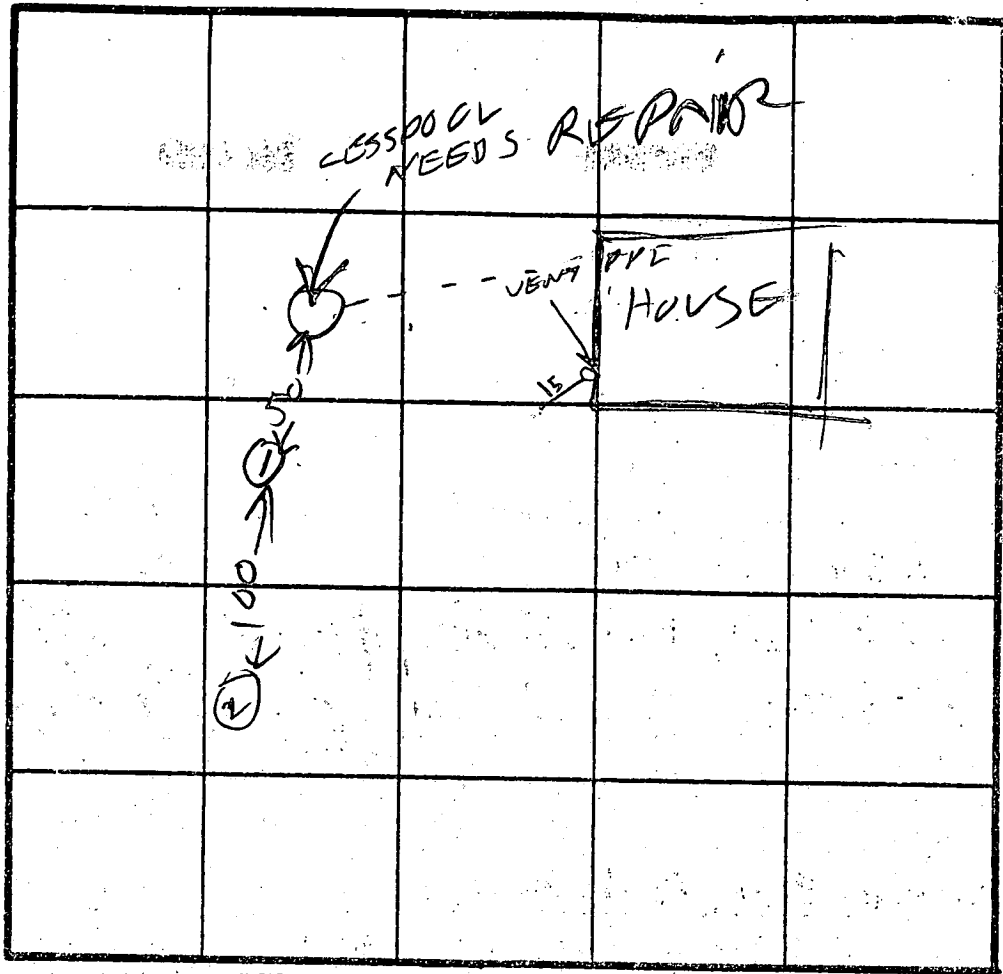

LOT 5

SOIL PROFILE

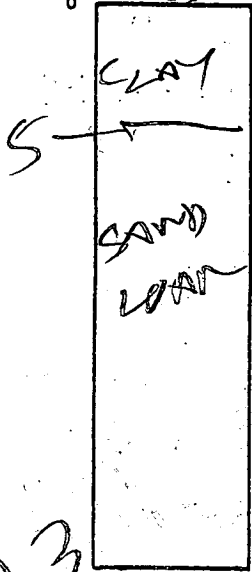

INDICATE NORTH - NAME ADJOINING ROADWAY AS BASE LINE.

HARDY RD

DATE	TEST NO.	DEPTH	PRE-WET		TEST - 1" DROP		TIME
			START	STOP	START	STOP	
12/5/88	1 ✓	13	OK				
1/25/88	2 ✓	12 1/2	OK				

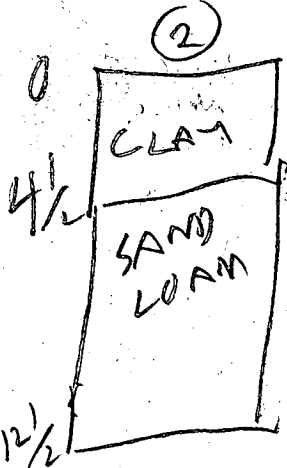

Inlet 4.5'
 Bottom 8.5'
 180φ/BR

YBR
 HOUSE
 NEW TRNK

REMARKS SNOW TODAY
 WELL NOT NEAR PERC HOLES
 TYPE OF SOIL
 TESTED BY B. HARGES ALSO PRESENT SKIP O.F.

2/10/88

Mr. Hough told
He must repair
septic system
on E. Spring House
& Paul another will
for one of the existing
houses before

He can proceed
with subsoil

He said Jack & Jack
will take care of
septic system