

# PERMIT

## SEWAGE DISPOSAL SYSTEM

### DEPARTMENT OF HEALTH AND MENTAL HYGIENE

#### HOWARD COUNTY HEALTH DEPARTMENT

BUREAU OF ENVIRONMENTAL HEALTH

~~XXXXXXX~~ 313-2640

INDEXED

P 49977C

A REPAIR

DISTRICT

DATE 9/30/94

DATE SYSTEM APPROVED 5/12/94

INSPECTOR M. R. R. K. R.

Fogle's Septic Clean, Inc.

IS PERMITTED TO INSTALL ALTER X

ADDRESS 558 Obrecht Road, Sykesville, Maryland 21784 PHONE 795-5674

SUBDIVISION White Subdivision LOT 2 ROAD 12195 Triadelphia Road

PROPERTY OWNER Gupta  
12195 Triadelphia Road

ADDRESS

SEPTIC TANK CAPACITY 1000 GALLONS

NUMBER OF BEDROOMS 3 (to be 4)

125 SQUARE FEET PER BEDROOM

LINEAR FEET OF TRENCH REQUIRED 125

REPAIR - PURPOSE - SEPTIC SYSTEM HAS FAILED.

Call for inspection when ground is opened so sanitarian can recommend repair. 04/20/94

5/3 Trenches: 2' wide → off drywell towards front of lot.  
Inlet 5', bottom 9', 4' of stone (K. SOE) / C.R.D.

PLANS APPROVED BY \_\_\_\_\_ DATE \_\_\_\_\_

COVER NO WORK UNTIL INSPECTED AND APPROVED

NEITHER THE HOWARD COUNTY COUNCIL NOR THE HEALTH DEPARTMENT IS RESPONSIBLE FOR THE SUCCESSFUL OPERATION OF ANY SYSTEM

NOTE: CLEANOUT REQUIRED EVERY 70 FEET OF SEWER LINE AND/OR AT 90° SWEEPS IN LINES FROM HOUSE TO DRAIN FIELDS, 90° ELBOWS NOT ACCEPTABLE.

NOTE: ALL PARTS OF SEPTIC SYSTEMS (I.E. TANK, DISTRIBUTION BOX TRENCHES) TO BE 100 FEET FROM WELL (UNLESS OTHERWISE SPECIFICALLY AUTHORIZED)

NOTE: IF DEEP TRENCH(ES) ARE USED CALL FOR INSPECTION BEFORE AND AFTER PLACING GRAVEL IN TRENCH(ES)

NOTE: NO DRY WELL SHALL EXCEED 15 FOOT IN DIAMETER NO ABSORPTION TRENCH TO EXCEED 100 FEET IN LENGTH

NOTE: ALL PIPE FROM HOUSE TO SEPTIC TANK MUST BE CAST IRON OR SCHEDULE 35/40 PVC OR ABS

PERMIT VOID AFTER TWO YEARS

NOTE: INSTALL STAND PIPE ON SEPTIC TANK AND DRY WELL STAND PIPES MUST BE 6 INCHES IN DIAMETER CAST IRON. CONCRETE OR TERRA COTTA OR PVA OR ABS ACCEPTED. IF TOP OF SEPTIC TANK IS DEEPER THAN 3 FEET. MANHOLE TO GRADE REQUIRED.

NOTE: DISTRIBUTION BOXES MUST HAVE BAFFLES

\*INSTALLER IS RESPONSIBLE FOR OBTAINING FINAL APPROVAL ON THIS PERMIT

49977C

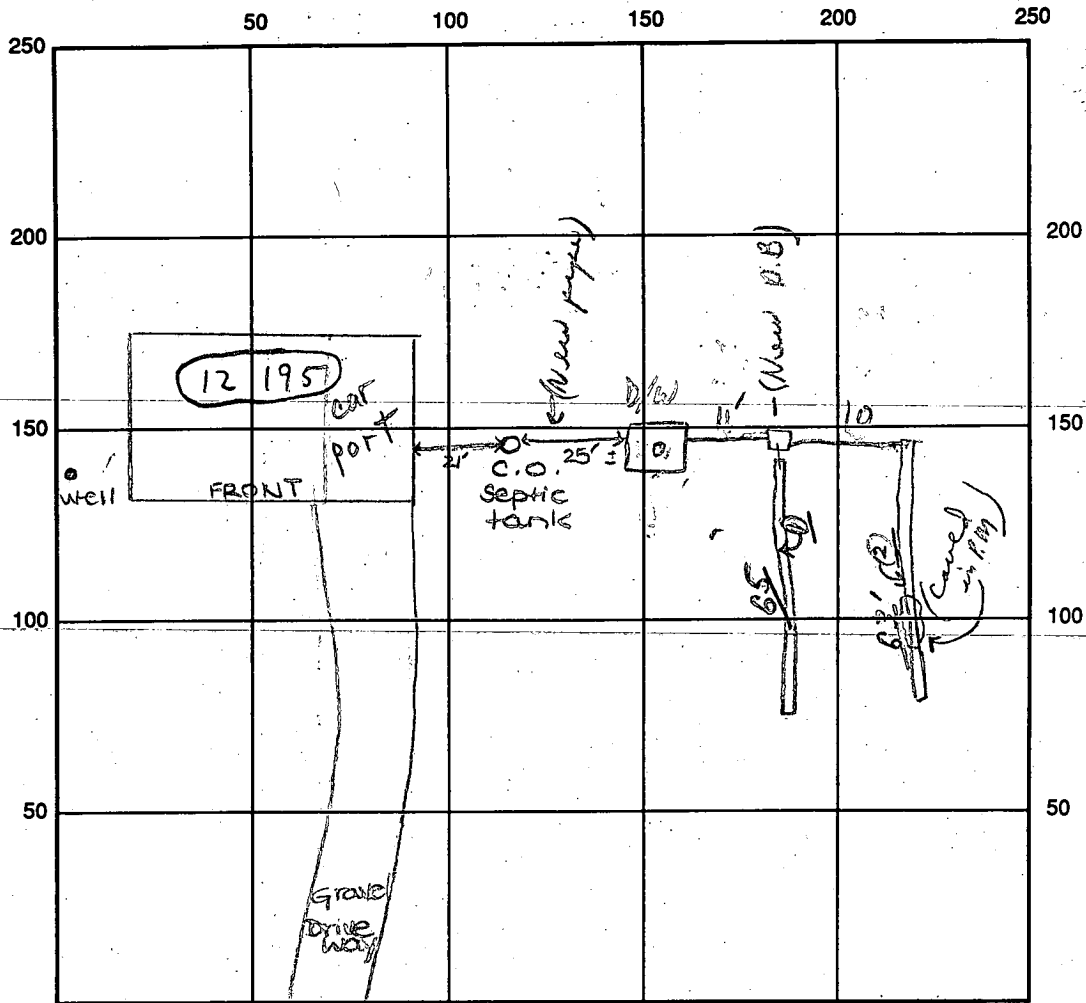

INDICATE NORTH - NAME ADJOINING ROADWAY AS BASE LINE

Triadelphia Rd. S.T. (New) D.W. (New)

SEPTIC TANK LEVEL Existing 1000 GAL CLEANOUTS one on septic tank

DISTRIBUTION BOX LEVEL OK Baffle in

DRAIN FIELD/TITLE DEPTH 9' FT. TRENCH WIDTH 2 FT. INLET DEPTH 5± FT.

EFFECTIVE GRAVEL DEPTH 4 FT. TOTAL LENGTH 65' + 63' = 128'

NUMBER OF TRENCHES 2 ONE SIDEWALL/BOTTOM AREA 0260 @ 252 SQ. FT.

DRYWALL INSIDE DIAMETER Existing FT. EFFECTIVE DEPTH BELOW INLET — FT.

ABSORBENT AREA 512 SQ. FT.

REMARKS: Partial 5/11/94 Repair according to specs. - and new line from S.T. tank to Trenches. Partial Late P.M. no change from A.M. Machine broke down + trench caved in per men's info.  
5/12/94 ALL WORK OK TO COVER MR

DATE SYSTEM APPROVED 5/12/94 INSPECTOR M. Riffin

# APPLICATION

PERCOLATION TESTING

A 43880

P \_\_\_\_\_

HOWARD COUNTY HEALTH DEPARTMENT  
BUREAU OF ENVIRONMENTAL HEALTH  
P.O. BOX 476 ELLICOTT CITY, MARYLAND 21043  
TELEPHONE: 461-9933

DISTRICT \_\_\_\_\_

DATE 3/28/89

(SEE A 42830  
FOR TESTS ON  
PROPERTY TO BE SUBDIVIDED)

TO: THE COUNTY HEALTH OFFICER  
ELLICOTT CITY, MARYLAND

I, HEREBY, APPLY FOR THE NECESSARY TEST IN ORDER TO CONSTRUCT (OR RECONSTRUCT) A SEWAGE DISPOSAL SYSTEM.

PROPERTY OWNER RAPP

ADDRESS 12195 Indefinite Rd PHONE \_\_\_\_\_

PROSPECTIVE BUYER \_\_\_\_\_

ADDRESS \_\_\_\_\_ PHONE \_\_\_\_\_

PROPERTY LOCATION:

SUBDIVISION \_\_\_\_\_ LOT NO. LOT 2 EXISTING HOUSE

ROAD AND DESCRIPTION: \_\_\_\_\_

TAX MAP \_\_\_\_\_ PARCEL # \_\_\_\_\_

SIZE OF LOT 5.0 TYPE BLDG \_\_\_\_\_  
(SINGLE FAMILY DWELLING OR COMMERCIAL)

THE SYSTEM INSTALLED UNDER THIS APPLICATION IS ACCEPTABLE ONLY UNTIL PUBLIC FACILITIES BECOME AVAILABLE. I FULLY UNDERSTAND THE  
FEE CONNECTED WITH THE FILING OF THIS PERC TEST APPLICATION IS NON-REFUNDABLE UNDER ANY CIRCUMSTANCES. I ALSO AGREE TO COMPLY  
WITH ALL M.O.S.H.A. REQUIREMENTS IN TESTING THIS LOT.

(SIGNATURE OF APPLICANT)

APPROVED BY R. HODGES / C. Williams FOR PLATTED REPAIR AREA DATE 3/22/89  
EXISTING HOUSE

REJECTED BY \_\_\_\_\_ FOR \_\_\_\_\_ DATE \_\_\_\_\_

HOLD PENDING FURTHER TESTS \_\_\_\_\_ DATE \_\_\_\_\_

REASONS FOR REJECTION OR HOLDING \_\_\_\_\_

HD-216

## THIS IS NOT A PERMIT



**1.0mN**  
**8.5mE**

MAP NO.  
16

528

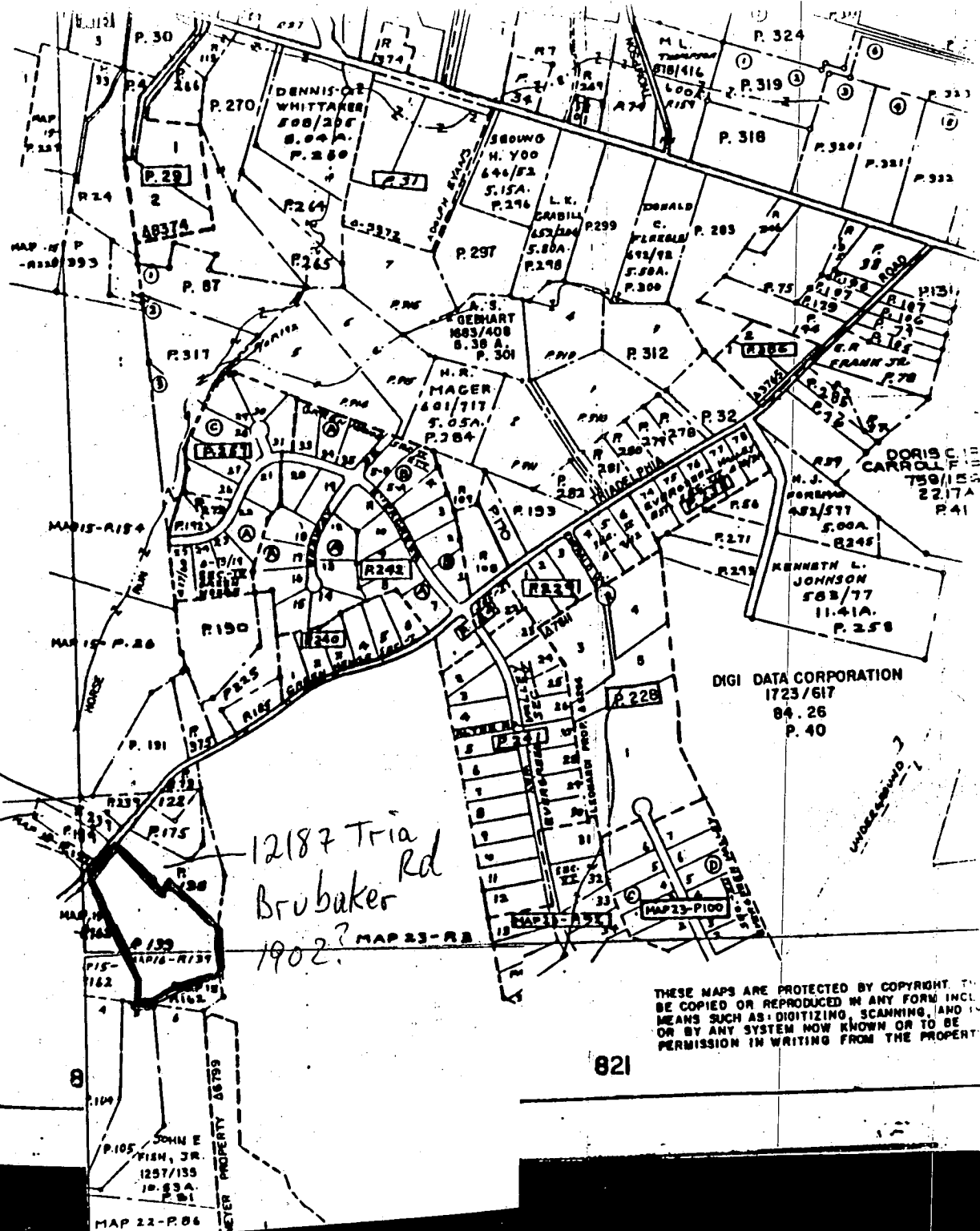

Septics in  
Rear: loc OK  
MR 6/7/91  
A15251  
12182  
Tria Rd  
Greenstreet  
1950  
12194  
Tria Rd  
Heffner  
1974  
A08517



THESE MAPS ARE PROTECTED BY COPYRIGHT. THEY  
 BE COPIED OR REPRODUCED IN ANY FORM INCL  
 MEANS SUCH AS: DIGITIZING, SCANNING, AND  
 OR BY ANY SYSTEM NOW KNOWN OR TO BE  
 PERMISSION IN WRITING FROM THE PROPERTY

021

1. MONUMENTS (10' x 10') CORNERED MONUMENT TO BE SET.
2. MONUMENT 1/8" x 30" CONCRETE MARKER ON PIPE TO BE SET.
3. ALL COORDINATED SHOWN HEREIN ARE BASED ON THE HAWAIIAN STATE GRID SYSTEM.
4. OFFICE OF HAWAIIAN ENGINEERING, HONOLULU COUNTY GEOMETRIC CONTROL POINT STATION 1000.000, 1000.000.
5. THIS SUBDIVISION IS SUBJECT TO SECTION 18-1228 OF THE HONOLULU CITY CODE, WHICH PROVIDES THAT THE HONOLULU CITY ENGINEER SHALL HAVE THE RIGHT TO REVIEW AND COMMENT ON THE PLANS AND PROVISIONS THEREOF, EFFECTIVE N/A, ON WHICH DATE THE DEVELOPER AGREEMENT NO. N/A WAS FILED AND ACCEPTED.
6. FOR THE FLAG OF PIPE FROM LOTS, DEBRIS COLLECTION, SNOW REMOVAL, ROAD MAINTENANCE AND PROVIDED TO THE JUNCTION OF THE FLAG PIPE FROM THE ROAD RIGHT OF WAY AND SET TO THE FLAG ON PIPE FROM DRIVEWAY.
7. D.M.L. INDICATES BUILDING RESTRICTION LINES AND N/A INDICATES 100 YEAR FLOOD PLAIN ELEVATION.
8. NO DRAINAGE ARE TO BE CONSTRUCTED ON OPEN SPACE LOT 8 N/A AT A DISTANCE OF 100 FEET FROM THE DRIVEWAY.

10. THERE IS EX. HOUSE ON LOT 2  
11.  DENOTES PRIVATE SEWER EASEMENT  
AREA MINIMUM 10,000 SQ. FT.  
12.  DENOTES FIELD LOCATED PERCOLATION  
TEST HOLE

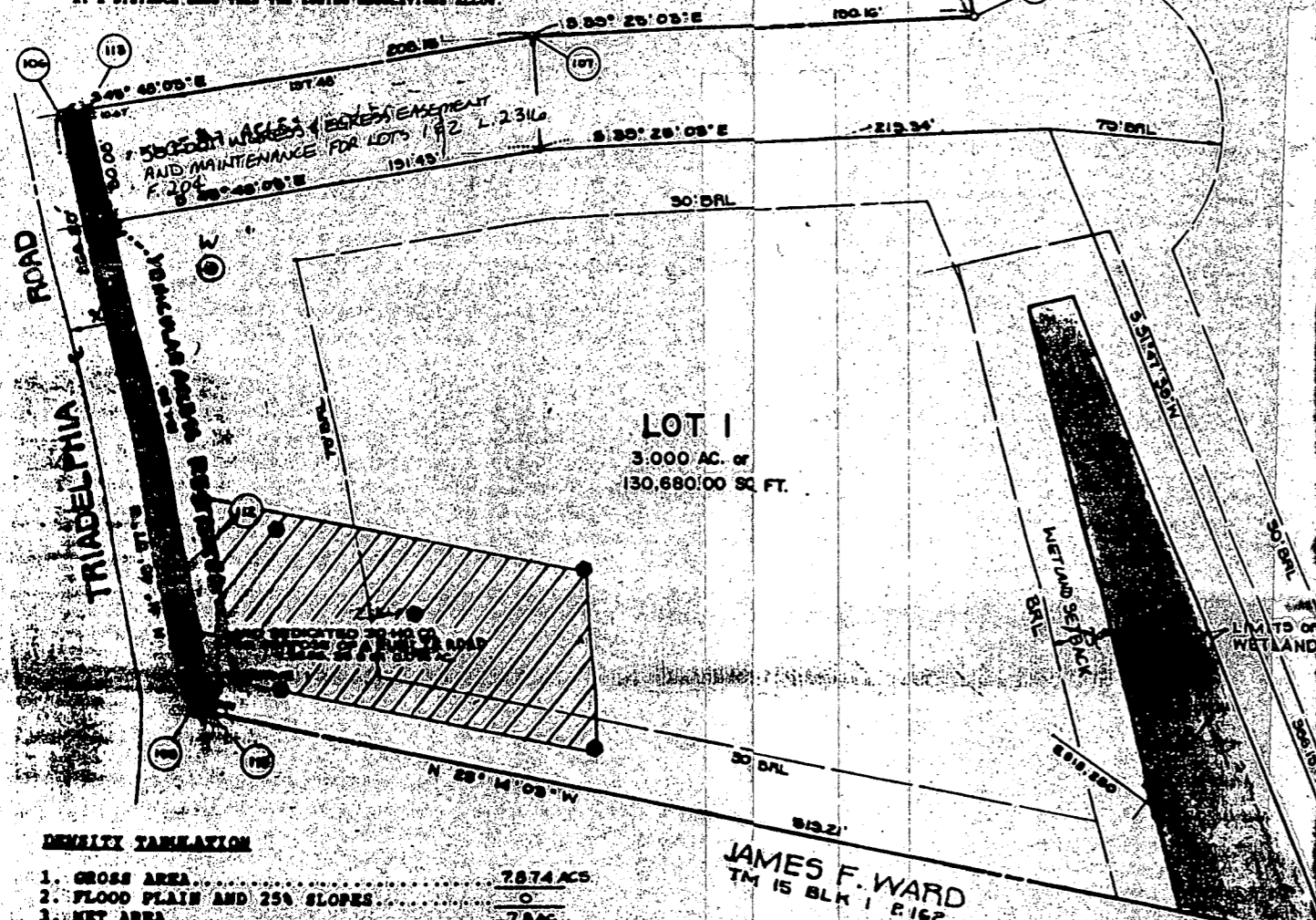

1. GROSS AREA.....	78.74 AC
2. FLOOD PLAIN AND 25% SLOPES.....	0
3. NET AREA.....	78.74 AC
4. NET NO. OF SWELLING UNITS ALLOWED.....	2
5. FLOOD PLAIN LOT ADJUSTMENT.....	N/A
6. TOTAL NUMBER OF UNITS ALLOWED.....	2
7. TOTAL NO. OF SWELLING UNITS PROPOSED.....	2
8. DENSITY PER ACRE.....	2.67 AC
9. OPEN SPACE REQUIRED.....	N/A
10. OPEN SPACE PROVIDED.....	N/A
11. DRY GROUND OPEN SPACE PROVIDED.....	N/A

TOTAL NUMBER OF LOTS TO BE RECORDED.....	<u>2</u>
TOTAL AREA OF LOTS TO BE RECORDED.....	<u>7.0 Acs.</u>
TOTAL AREA OF ROADWAY TO BE RECORDED.....	<u>0.074 Acs.</u>
TOTAL AREA OF PLAT TO BE RECORDED.....	<u>7.074 Acs.</u>

JAMES F. WARD  
TM 15 BLK 1 E 162

1  
 R 1 340.40  
 Z 1 10°42'33"  
 L 1 60.16'  
 TAN 1 32.67'  
 CORD 1 63.06'  
 CORD BEARING = 346°20'05"

**THIS AREA DESIGNATES A PRIVATE**  
OF 10,000 SQ. FT. AS REQUIRED BY  
DEPARTMENT OF THE ENVIRONMENT  
SEWAGE DISPOSAL IMPROVEMENTS OF ANY N  
ARE RESTRICTED UNTIL PUBLIC SEWAGE IS  
EASEMENTS SHALL BECOME NULL AND VOID  
A PUBLIC SEWAGE SYSTEM THE COUNTY HE  
HAVE THE AUTHORITY TO GRANT VARIANCE  
INTO THE PRIVATE SEWAGE EASEMENT. RECO  
SEWAGE EASEMENT SHALL NOT BE NECESSA

I HEREBY CERTIFY THAT THE FINAL PLAT SHOW HEREON CORRECT. THAT IT IS ALL THE LAND OBTAINED BY LARRY WHITE, DIANA L WHITE AND ROBERT A JOHANSEN BY DEED DATE OCTOBER 28, 1984 AS RECORDED IN LAND RECORDS OF HOWARD COUNTY IN LIBERTY AND THAT ALL MONUMENTS ARE IN PLACE OR WILL BE IN PLACE PRIOR TO ACCEPTANCE OF THE STREETS IN THE SUBDIVISION HOWARD COUNTY AS SHOWN IN ACCORDANCE WITH THE ANNOTATION OF KENTLAND AS SHOWN.

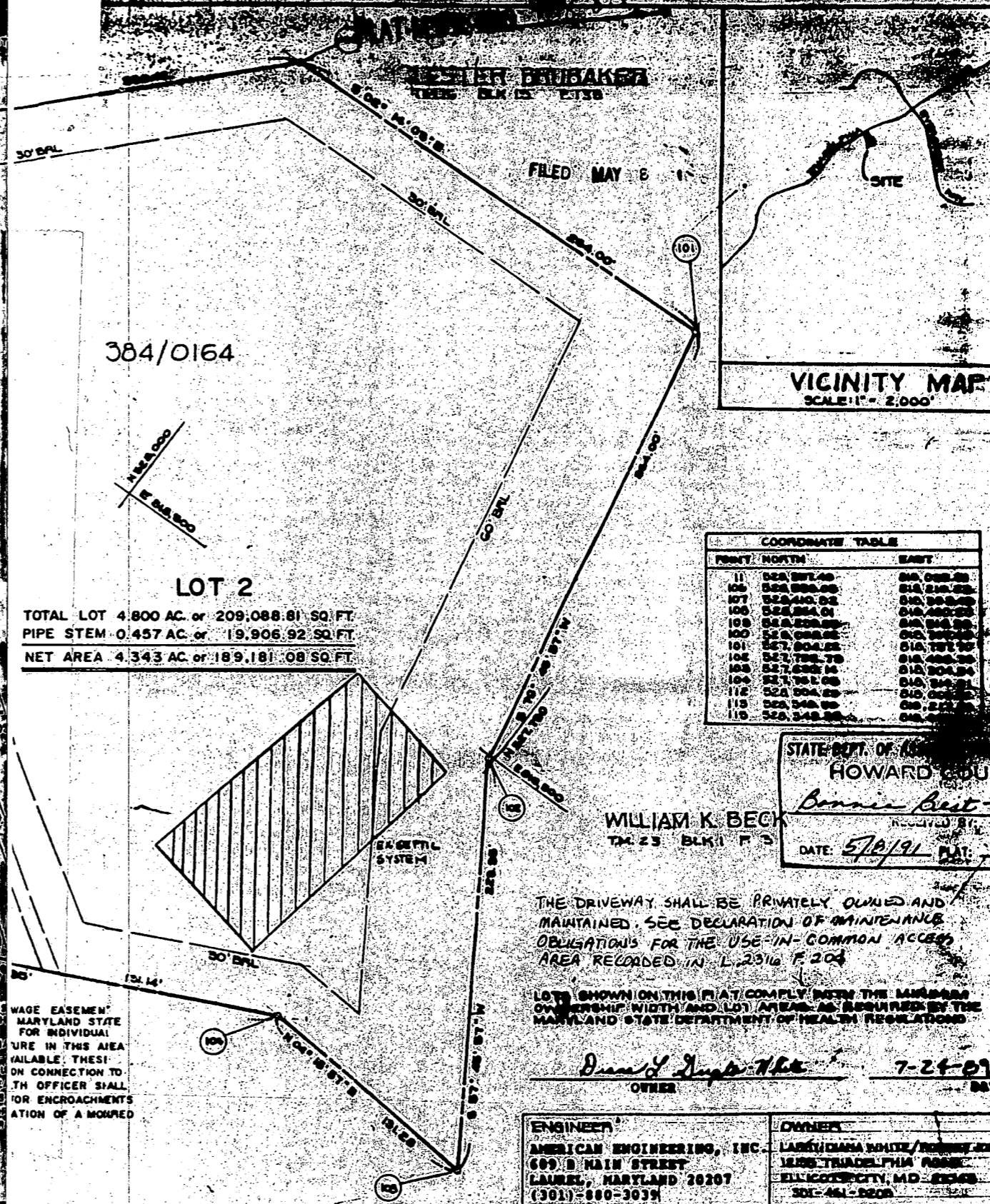

LAWYER N. WHITE, DIANA L. WHITE; ROBERT L. ANDERSON; POWERS OF THE PROPERTY SHOWN AND DESCRIBED HEREON, ADOPT THIS PLAN OF SUBDIVISION AND IN CONSIDERATION OF THE APPROVAL OF THIS FINAL PLAN BY THE DEPT. OF PLANNING AND ZONING ESTABLISH THE NINTH BUILDING RESTRICTION LINES AND GRANT UNTO HOWARD COUNTY, MAYLAND, ITS SUCCESSORS AND ASSIGNS, (1) THE RIGHT TO LAY, CONSTRUCT, AND MAINTAIN SEWERS, DRAINS, WATER PIPES, MUNICIPAL UTILITIES AND SERVICES, IN AND UNDER ALL ROADS AND STREETS RIGHT OF WAY AND THE SPECIFIC EASEMENT SHOWN HEREON; (2) THE RIGHT TO REQUIRE DEDICATION FOR PUBLIC USE BEDS OF THE STREETS AND OR ROADS, FLOOD PLAIN AND OPEN SPACE WHEN APPLICABLE, AND FOR OODS AND VULNERABLE CONSIDERATION; HEREBY GRANT THE RIGHT AND OPTION TO HOWARD COUNTY TO ACQUIRE THE FEE SIMPLE TITLE TO THE BEDS OF STREETS AND OR ROADS AND FLOOD PLAIN, STORM DRAINAGE FACILITIES AND OPEN SPACE WHEN APPLICABLE; (3) THE RIGHT TO REQUIRE DEDICATION OF THE MATERIALS AND GRADING FOR THE SPECIFIC PURPOSES OF THEIR CONSTRUCTION, REPAIR AND MAINTENANCE; AND (4) THAT NO BUILDING OR SIMILAR STRUCTURE SHALL BE CONSTRUCTED OVER THE SAID EASEMENTS AND RIGHT-OF-WAY WITHIN OUR SIGNED THIS 15th DAY OF JANUARY 1989.

RECORDED AS PLAT \_\_\_\_\_  
ON \_\_\_\_\_ AMONG THE LA  
RECORDS OF HOWARD COUNTY MARYLA

WHITE  
SUBDIVISION  
LOT 142

PHILADELPHIA

ROAD

GIB2

9C2

⊙ BAD  
HOLE

Lot 2

5.7 AC.

N

