

1/18/87  
pm 1/18/87  
AM

APPROVED  
1/21/86

# PERMIT

TAX# 05369975

P 38117  
A 37044

SEWAGE DISPOSAL SYSTEM

MARYLAND STATE DEPARTMENT OF HEALTH\*

HOWARD COUNTY

ELLICOTT CITY

BUREAU OF ENVIRONMENTAL HEALTH

DISTRICT 5th

X992-2330X  
461-9933

INDEXED

DATE 11/28/86

Allan Whitworth

IS PERMITTED TO INSTALL  ALTER

ADDRESS \_\_\_\_\_ PHONE 854-2513

SUBDIVISION Trump Property ROAD 12939 Triadelphia Mill LOT 4

PROPERTY OWNER Gregory E. Trump

ADDRESS \_\_\_\_\_

IF GARBAGE GRINDER IS USED INCREASE SEPTIC TANK CAPACITY BY 50% AND ABSORPTION AREA BY 22%.

GARBAGE GRINDER? YES \_\_\_\_\_ NO

SEPTIC TANK CAPACITY 1000 GALLONS NUMBER OF BEDROOMS 3

TRENCHES - 187 sq. ft. per bedroom. Trench to be 2 feet wide. Inlet 4 feet below original grade. Bottom maximum depth 7 feet below original grade. Effective area begins at 4 feet below original grade. 3 feet of stone below distribution pipe.

LOCATION - Place the distribution box 155 feet from the back lot line and 80 feet from the left lot line as seen when facing the property from the Right-of-way. Run trench(es) along contour out of either side of distribution box.

NOTE - No trench to exceed 100 feet in length. If more than one trench used, a distribution box is required. Call for inspection of trench(s) before and after gravel is installed. Provide 6" - 8" diameter cleanout and cap to grade or above on septic tank.

PLANS APPROVED BY B. Nixon DATE 7/25/86

COVER NO WORK UNTIL INSPECTED AND APPROVED.

NEITHER THE HOWARD COUNTY COUNCIL NOR THE HEALTH DEPARTMENT IS RESPONSIBLE FOR THE SUCCESSFUL OPERATION OF ANY SYSTEM.

NOTE: IF TRENCH IS USED CALL FOR INSPECTION BEFORE AND AFTER PLACING GRAVEL IN TRENCH.

NOTE: NO DRY WELL SHALL EXCEED 15 FOOT IN DIAMETER. NO ABSORPTION TRENCH TO EXCEED 100 FEET IN LENGTH.

NOTE: ALL PIPE FROM HOUSE TO SEPTIC TANK MUST BE CAST IRON OR SCHEDULE 40 PVC OR ABS.

PERMIT VOID AFTER THREE YEARS.

NOTE: INSTALL STAND PIPE ON SEPTIC TANK AND DRY WELL. STAND PIPES MUST BE 6 INCHES IN DIAMETER. CAST IRON, CONCRETE OR TERRA COTTA, OR PVC OR ABS ACCEPTED. IF TOP OF SEPTIC TANK IS DEEPER THAN 3 FEET MANHOLE TO GRADE REQUIRED.

\*INSTALLER IS RESPONSIBLE FOR OBTAINING FINAL APPROVAL ON THIS PERMIT

\*CALL 992-2330 FOR INSPECTION OF SEPTIC SYSTEMS.

EH - 2-1082

A 37044



6/17/86  
1:30

RETEST

# APPLICATION

PERCOLATION TESTING

A 37044

P \_\_\_\_\_

HOWARD COUNTY HEALTH DEPARTMENT  
BUREAU OF ENVIRONMENTAL HEALTH  
P.O. BOX 476 ELLICOTT CITY, MARYLAND 21043  
TELEPHONE: 461-9933

DISTRICT \_\_\_\_\_

DATE 5-23-86

TO: THE COUNTY HEALTH OFFICER  
ELLICOTT CITY, MARYLAND

I HEREBY APPLY FOR THE NECESSARY TEST IN ORDER TO CONSTRUCT (OR RECONSTRUCT) A SEWAGE DISPOSAL SYSTEM.

PROPERTY OWNER GREGORY E. TRUMP

ADDRESS 12925 Triadelphia Mill Road PHONE 854-2411  
Clarksville, Maryland 21029

PROSPECTIVE BUYER N/A

ADDRESS N/A PHONE N/A

PROPERTY LOCATION:

SUBDIVISION TRUMP PROPERTY LOT NO. #4

ROAD AND DESCRIPTION 12939 TRIADELPHIA MILL ROAD - near Ten Oaks Road  
intersection and Ten Oaks Nursery BLDG. PERMIT SIGNED  
AND RETURNED 9-8-86

TAX MAP 34 PARCEL # 296

BP# 72702 S. All

SIZE OF LOT 1.8 Acres TYPE BLDG. 3-4 br - Single Family  
(SINGLE FAMILY DWELLING OR COMMERCIAL)

THE SYSTEM INSTALLED UNDER THIS APPLICATION IS ACCEPTABLE ONLY UNTIL PUBLIC FACILITIES BECOME AVAILABLE. I FULLY UNDERSTAND THE FEE CONNECTED WITH THE FILING OF THIS PERC TEST APPLICATION IS NON-REFUNDABLE UNDER ANY CIRCUMSTANCES. I ALSO AGREE TO COMPLY WITH ALL M.O.S.H.A. REQUIREMENTS IN TESTING THIS LOT. Gregory E Trump 5-23-86  
(SIGNATURE OF APPLICANT)

APPROVED BY \_\_\_\_\_ FOR \_\_\_\_\_ DATE \_\_\_\_\_

REJECTED BY \_\_\_\_\_ FOR \_\_\_\_\_ DATE \_\_\_\_\_

HOLD PENDING FURTHER TESTS \_\_\_\_\_ DATE \_\_\_\_\_

REASONS FOR REJECTION OR HOLDING 6/16/86 HOLD FOR REVIEW  
WITH CRAIG POSSIBLE WET SEASON TEST RH  
6/18/86 25'-30' ADJUSTMENT OK, ADDITIONAL ADJUSTMENT  
REQUIRES WET SEASON TEST, IN EITHER CASE, PLAT REQUIRED.

# THIS IS NOT A PERMIT

15

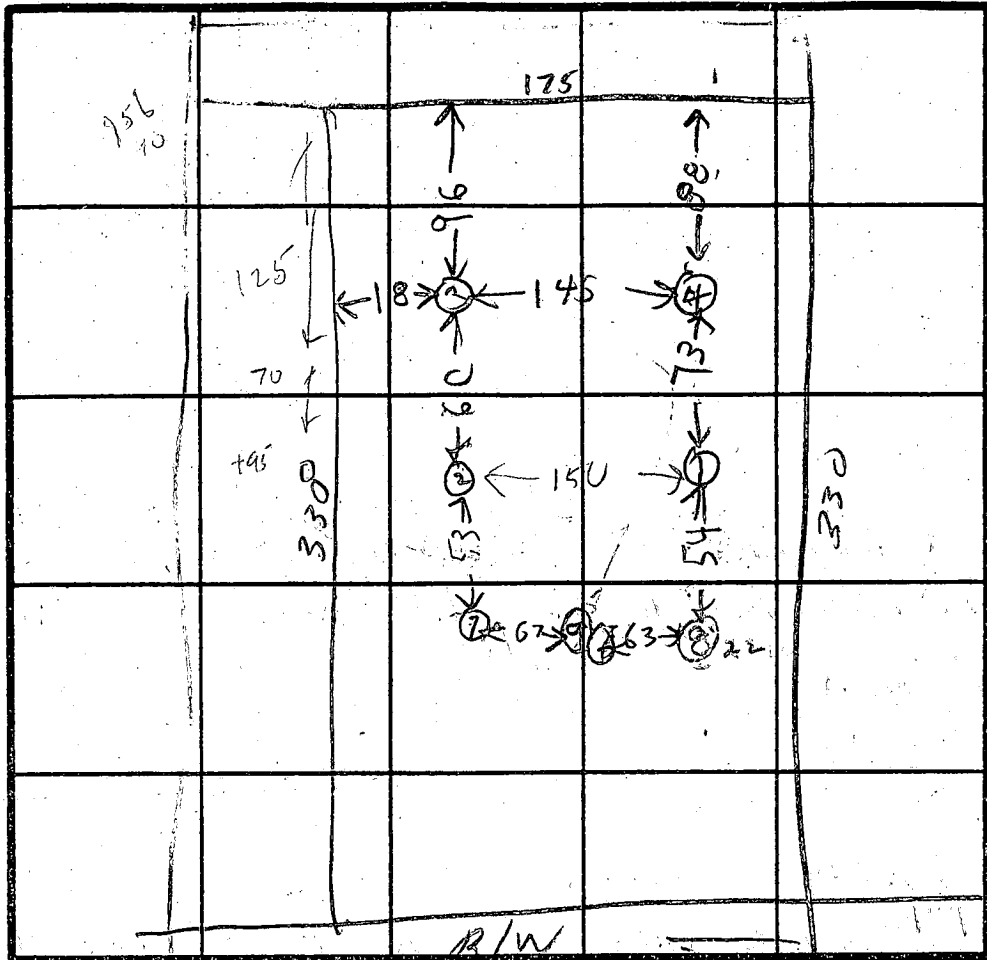
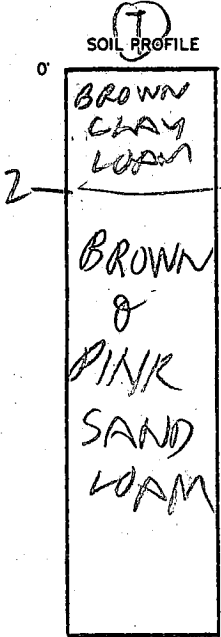

INDICATE NORTH - NAME ADJOINING ROADWAY AS BASE LINE.

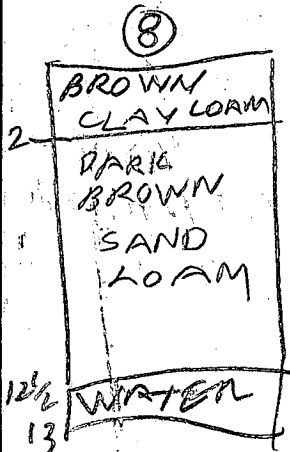

DATE	TEST NO.	DEPTH	PRE-WET		TEST - 1" DROP		TIME
			START	STOP	START	STOP	
6/17/86	7S	3.5	147	148	148	154	6
	7V	12					
	8S	4	207	216	216	225	9
	8V	13	WATER		12 1/2"		
	9S	4	217	219	219	222	3

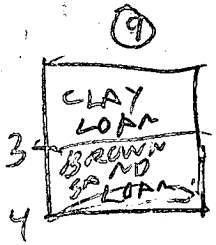

REMEASURED HOLES  
 HOLE (9) NEXT TO HOLE (8) Hold for Review  
 POSSIBLE WET SEASON

REMARKS

TYPE OF SOIL

TESTED BY

R. HODGES

ALSO PRESENT

GREGORY TRUMP  
 PLUMBING Backhoe

EH-12-1079



RECORDED

CMP 671-401

# APPLICATION

150  
70  
A 23217500  
P V

## SEWAGE DISPOSAL TESTING

STATE OF MARYLAND - DEPARTMENT OF HEALTH AND MENTAL HYGIENE

5/14/76

9:30 AM HOWARD COUNTY HEALTH DEPARTMENT 1000 GAL TANK  
ENVIRONMENTAL HEALTH SERVICES

DISTRICT 5th

P. O. BOX 476, ELLICOTT CITY, MARYLAND 21043  
TELEPHONE: 465-5000, EXT. 356

DATE 5/16/76

DEEP DITCH - 10 FT DEEP, 2 FT WIDE, AND 96 FT LONG

FILLED WITH 6 FT OF STONE  
PLACE THE DITCH BETWEEN 15 FT TO 111 FT FROM THE LEFT  
SIDE OF THE LOT AS SEEN WHEN FACING  
THE LOT FROM THE RIGHT-OF-WAY AND 96 FT  
FROM THE BACK LOT LINE

THE WATER WELL MUST BE INSTALLED 10 FT FROM THE  
TO: THE COUNTY HEALTH OFFICER BACK LOT LINE  
ELLICOTT CITY, MARYLAND

BOTH THE SEPTIC & WATER WELL MUST BE

I, HEREBY, APPLY FOR THE NECESSARY TEST IN ORDER TO CONSTRUCT (OR RECONSTRUCT) A SEWAGE  
DISPOSAL SYSTEM. INSTALLED BEFORE BUILDING

PROPERTY OWNER Barbara E. Trump 531/5123

ADDRESS 12925 Treadelphia Mill Rd Any questions call Hilda  
PHONE Linthicum - 531-5115

PROPERTY LOCATION: Clarksville Md - near Ten Oaks Nursery

SUBDIVISION Trump Property LOT NO. 4

ROAD AND DESCRIPTION Treadelphia Mill Road

SIZE OF LOT 1.5 Acres TYPE BLDG. 4  
NUMBER OF BEDROOMS

IF NOT SINGLE RESIDENCE DESCRIBE \_\_\_\_\_

THE SYSTEM INSTALLED UNDER THIS APPLICATION IS ACCEPTABLE ONLY UNTIL PUBLIC  
FACILITIES BECOME AVAILABLE.

SIGNATURE OF APPLICANT Barbara E. Trump

APPROVED BY Raymond Halper FOR Ditch DATE 6/3/76  
(KIND OF SYSTEM)

REJECTED BY \_\_\_\_\_ FOR \_\_\_\_\_ DATE \_\_\_\_\_  
(KIND OF SYSTEM)

HOLD PENDING FURTHER TESTS \_\_\_\_\_ DATE \_\_\_\_\_

REASONS FOR REJECTION OR HOLDING 5/14/76 - HOLD FOR REVIEW WATER

5/19/76 - HOLD FOR REVIEW DM SAID MITCH SYSTEM R/D

5/20/76 CALLED MRS TRUMP & TOLD RESULTS

# THIS IS NOT A PERMIT

YES

DATE

			5	

DATE TESTED AND BY

INDICATE NORTH - NAME ADJOINING ROADWAY AS BASE LINE.

DATE	TEST NO.	DEPTH	PRE-WET		TEST - 1" DROP		TIME
			START	STOP	START	STOP	

REMARKS \_\_\_\_\_

TYPE OF SOIL \_\_\_\_\_

TESTED BY \_\_\_\_\_ ALSO PRESENT: \_\_\_\_\_

RECORDED  
CMP 671-401

# APPLICATION

A 23217

## SEWAGE DISPOSAL TESTING

P \_\_\_\_\_

STATE OF MARYLAND - DEPARTMENT OF HEALTH AND MENTAL HYGIENE

HOWARD COUNTY HEALTH DEPARTMENT  
ENVIRONMENTAL HEALTH SERVICES  
P. O. BOX 476, ELLICOTT CITY, MARYLAND 21043  
TELEPHONE: 465-5000, EXT. 356

DISTRICT 5th

DATE 5/6/76

TO: THE COUNTY HEALTH OFFICER  
ELLICOTT CITY, MARYLAND

I, HEREBY, APPLY FOR THE NECESSARY TEST IN ORDER TO CONSTRUCT (OR RECONSTRUCT) A SEWAGE DISPOSAL SYSTEM.

PROPERTY OWNER Barbara E. Trump

ADDRESS 12925 Triadelphia Mill Road, Clarksville, Md. Any questions call Hilda  
PHONE Linthicum 581-5115

PROPERTY LOCATION:

SUBDIVISION \_\_\_\_\_ LOT NO. 4

ROAD AND DESCRIPTION Triadelphia Mill Road - near Ten Oaks Nursery

SIZE OF LOT 1.5 acres TYPE BLDG. 3 or 4 bedrooms  
NUMBER OF BEDROOMS \_\_\_\_\_

IF NOT SINGLE RESIDENCE DESCRIBE \_\_\_\_\_

THE SYSTEM INSTALLED UNDER THIS APPLICATION IS ACCEPTABLE ONLY UNTIL PUBLIC FACILITIES BECOME AVAILABLE.

SIGNATURE OF APPLICANT /s/ Barbara E. Trump

APPROVED BY \_\_\_\_\_ FOR \_\_\_\_\_ DATE \_\_\_\_\_  
(KIND OF SYSTEM)

REJECTED BY \_\_\_\_\_ FOR \_\_\_\_\_ DATE \_\_\_\_\_  
(KIND OF SYSTEM)

HOLD PENDING FURTHER TESTS \_\_\_\_\_ DATE \_\_\_\_\_

REASONS FOR REJECTION OR HOLDING \_\_\_\_\_

# THIS IS NOT A PERMIT

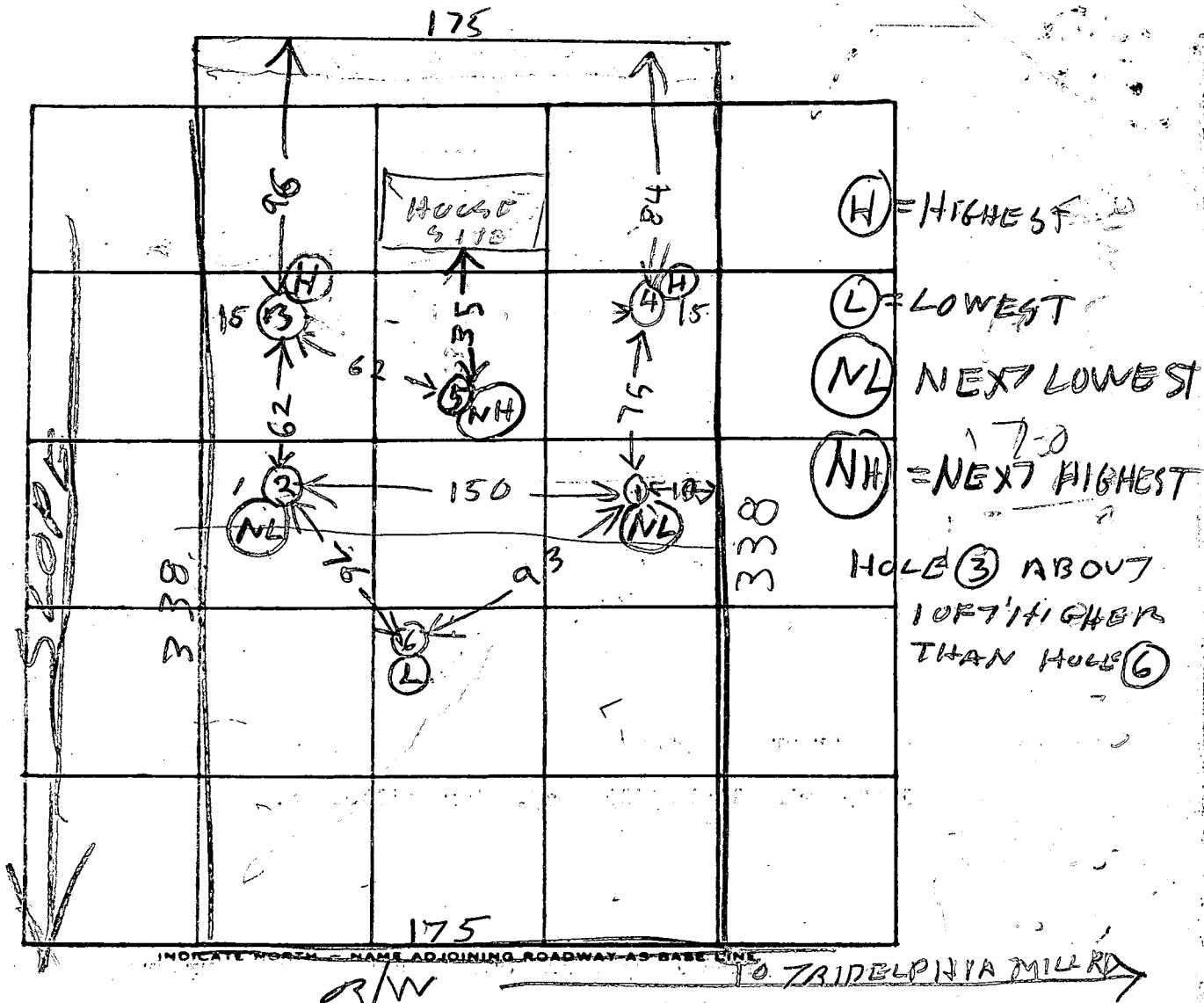

DATE	TEST NO.	DEPTH	PRE-WET		TEST - 1" DROP		TIME
			START	STOP	START	STOP	
5/14/76	1D	13	1035	1044	1044	1055	11
	1S	4	1036	1037	1037	1040	3
	2D	13 1/2	1049	1052	1052	1108	16
	2S	4	1050	1055	1055	1108	13
	3D	13	1104	1107	1107	1114	7
	3S	5	1104	1106	1106	1110	4
	4V	12 1/2	TOP	3 FT CLAY			
			BOT	9 1/2 FT SAND			DRY
	5V	13	TOP	4 FT CLAY			
			BO	9 FT SAND			DRY
5/14/76	6V	13	TOP	6 FT CLAY			
			WATER	12 FT			

REMARKS PUT SYSTEM IN BEFORE ALL PERMIT

TYPE OF SOIL \_\_\_\_\_

TESTED BY B. HODGES

J. BRITTINGHAM  
BARBARA TRUMP

ALSO PRESENT: HILDA LINTHICUM REAL  
REGISTRAR CO ESTD

B 1 3579

SEQUENCE NO. (OEP USE ONLY)

STATE OF MARYLAND PERMIT TO DRILL WELL

OEP PERMIT NUMBER

MD-81-1607 fill in this form completely

(THIS NUMBER IS TO BE PUNCHED IN COLS. 3-6 ON ALL CARDS)

please print or type

Date Received

Grid for date received

OWNER INFORMATION

Grid for owner name

Grid for street or RFD

Grid for town, state, zip

DRILLER INFORMATION

Grid for driller name and license

Grid for firm name

Grid for address

Grid for signature and date

WELL INFORMATION

Grid for approx. pumping rate

Grid for average daily quantity needed

USE FOR WATER (CIRCLE APPROPRIATE BOX)

- Home, Farming, Industrial, Public, Test options

Grid for approximate depth of well

Grid for approximate diameter of well

METHOD OF DRILLING (circle one)

- Bored, Jetted, Air-Rotary, Cable, etc.

REPLACEMENT OR DEEPEMED WELLS (CIRCLE APPROPRIATE BOX)

- Not replace, replace abandoned, replace as standby, deepen

Not to be filled in by driller. (OEP USE ONLY)

Grid for appropriate permit number

Grid for force initials and permit number

SPECIAL CONDITIONS

B 3

LOCATION OF WELL

Grid for county

Grid for subdivision

Grid for section and lot

Grid for nearest town

Grid for miles from town

B 4

DIRECTION OF WELL FROM TOWN (CIRCLE BOX)

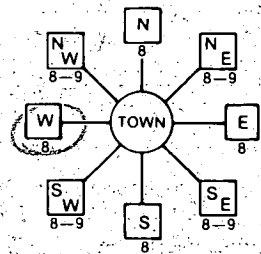

Grid for road name

ON WHICH SIDE OF ROAD (CIRCLE APPROPRIATE BOX)

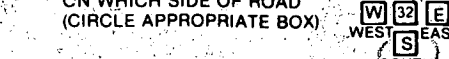

Grid for distance from road

Grid for distance from road

ENTER FT or MI

NOT TO BE FILLED IN BY DRILLER HEALTH DEPARTMENT APPROVAL

Grid for county name

Grid for county number

Grid for date issued

Grid for north and east grid coordinates

SHOW MAJOR FEATURES OF BOX & LOCATE WELL WITH AN X

SOURCES OF DRILLING WATER

WRITE THE BOX NUMBER FROM THE MAP HERE

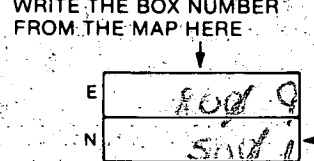

DRAW A SKETCH BELOW SHOWING LOCATION OF WELL IN RELATION TO NEARBY TOWNS AND ROADS AND GIVE DISTANCE FROM WELL TO NEAREST ROAD JUNCTION



9/21/86

- ① LOCATION OF (30 FT FROM BACK LINE)
- ② 74 FT CASING
- ③ AT LEAST 53 FT OPEN HOLE (RAN OUT OF STRING)
- ④ 20 BAGS SO FAR AT 300 FT  
HAD TO LEAVE
- ⑤ WELL OF

B. Dodge

RECEIVED  
HOWARD COUNTY  
HEALTH DEPT.  
MAY 16 4 21 PM '86  
DIVISION OF  
ENVIRONMENTAL  
HEALTH

DATE RECEIVED [ ] [ ] [ ] [ ] [ ] [ ] DATE WELL COMPLETED: **082186** Depth of Well: **22425** (TO NEAREST FOOT) PERMIT NO. FROM "PERMIT TO DRILL WELL": **AB-R1-1607**

OWNER: **TRUMP GREGORY** STREET OR RFD: **TRINDELPHIA MILL RD.** TOWN: **CLARKSVILLE** SUBDIVISION: **TRUMP PROPERTY** SECTION: [ ] [ ] [ ] [ ] [ ] [ ] LOT: **4**

**WELL LOG**  
Not required for driven wells.

STATE THE KIND OF FORMATIONS PENETRATED, THEIR COLOR, DEPTH, THICKNESS AND IF WATER BEARING

DESCRIPTION (Use additional sheets if needed)	FEET		Check if water bearing
	FROM	TO	
Rolling ground	0	61	
Gray schist	61	89	
Water			✓
Gray schist	89	220	
Water			✓
Gray schist	220	425	

**GROUTING RECORD**  
WELL HAS BEEN GROUTED:  Y  N  
TYPE OF GROUTING MATERIAL: CEMENT  CM BENTONITE CLAY  BC  
NO. OF BAGS: **25** NO. OF POUNDS: **2350**  
GALLONS OF WATER: **175**  
DEPTH OF GROUT SEAL (to nearest foot): from **0** ft. to **57** ft.

**CASING RECORD**  
casing types insert appropriate code below:  ST  CO  PL  OT  
STEEL CONCRETE PLASTIC OTHER  
MAIN CASING TYPE:  S  T  6  74  
Nominal diameter (nearest inch): **6** Total depth of main casing (nearest foot): **74**

**OTHER CASING (if used)**  
diameter inch: [ ] [ ] depth (feet) from [ ] to [ ]

**SCREEN RECORD**  
screen type or open hole insert appropriate code below:  ST  BR  HO  PL  OT  
STEEL BRASS BRONZE PLASTIC OPEN HOLE OTHER

**C2**  
DEPTH (nearest ft.): **77** **425**  
EACH SCREEN: **HO** **77** **425**  
SLOT SIZE 1: [ ] 2: [ ] 3: [ ]  
DIAMETER OF SCREEN: [ ] (NEAREST INCH)

GRAVEL PACK IF WELL DRILLED WAS FLOWING WELL INSERT F IN BOX 68:

OEP USE ONLY (NOT TO BE FILLED IN BY DRILLER)  
T (E.R.O.S.):  70  72  74  75  76  
WQ: [ ] [ ] [ ]  
TELESCOPE CASING LOG INDICATOR OTHER DATA

**C3**  
**PUMPING TEST**  
HOURS PUMPED (nearest hour): **8**  
PUMPING RATE (gal. per min. to nearest gal.): **103**  
METHOD USED TO MEASURE PUMPING RATE: **water bucket**  
WATER LEVEL (distance from land surface) BEFORE PUMPING: **3** WHEN PUMPING: **3.5**  
TYPE OF PUMP USED (for test):  S  A  P  T  C  R  O  Jair piston turbine centrifugal rotary other (describe below) jet submersible

**PUMP INSTALLED**  
DRILLER WILL INSTALL PUMP YES  NO   
IF DRILLER INSTALLS PUMP, THIS SECTION MUST BE COMPLETED FOR ALL WELLS EXCEPT HOME USE  
TYPE OF PUMP INSTALLED PLACE (A,C,J,P,R,S,T,O) IN BOX - SEE ABOVE:  29  
CAPACITY: GALLONS PER MINUTE (to nearest gallon): [ ] [ ] [ ] [ ] [ ] [ ]  
PUMP HORSE POWER: [ ] [ ] [ ] [ ] [ ] [ ]  
PUMP COLUMN LENGTH (nearest ft.): [ ] [ ] [ ] [ ] [ ] [ ]  
CASING HEIGHT (circle appropriate box and enter casing height):  + above } LAND SURFACE (nearest foot):  below }

**LOCATION OF WELL ON LOT**  
SHOW PERMANENT STRUCTURE SUCH AS BUILDING, SEPTIC TANKS, AND/OR LANDMARKS AND INDICATE NOT LESS THAN TWO DISTANCES (MEASUREMENTS TO WELL)  
*Tridelpnia Mill*  
*100' H.*  
*house*

CIRCLE APPROPRIATE LETTER  
**A** A WELL WAS ABANDONED AND SEALED WHEN THIS WELL WAS COMPLETED  
**E** ELECTRIC LOG OBTAINED  
**P** TEST WELL CONVERTED TO PRODUCTION WELL

I HEREBY CERTIFY THAT THIS WELL HAS BEEN CONSTRUCTED IN ACCORDANCE WITH COMAR 10.17.13 "WELL CONSTRUCTION" AND IN CONFORMANCE WITH ALL CONDITIONS STATED IN THE ABOVE CAPTIONED PERMIT, AND THAT THE INFORMATION PRESENTED HEREIN IS ACCURATE AND COMPLETE TO THE BEST OF MY KNOWLEDGE.

DRILLERS IDENT. NO. **353**  
*Robert W. Schubert*  
DRILLERS SIGNATURE (MUST MATCH SIGNATURE ON APPLICATION)

SITE SUPERVISOR (sign. of driller or journeyman responsible for sitework if different from permittee)



1/4/87

APPLICATION FOR PITLESS ADAPTER, WELL PUMP AND PRESSURE TANK INSTALLATION

Howard County Health Department  
Bureau of Environmental Health  
3525-H Ellicott Mills Drive  
Court House Square  
Ellicott City, Md. 21043  
461-9933

New Installation X Receipt # 38947  
Replacement \_\_\_\_\_ Date 12-31-86  
Name of Installer TIMOTHY J. ROLLMAN Telephone 725-2382  
License number 7079  
Certified Well Pump Installer \_\_\_\_\_ Well Driller \_\_\_\_\_ Registered Plumber X  
Name of Property Owner MR TRUMP Telephone 854-2411  
Subdivision TRUMP Lot # 296 Well tag # \_\_\_\_\_  
Site Address 12939 TRIADELPHIA MILL  
RD., CLARKSVILLE

Pump Motor Pitless Adapter  
1. Type 1. Horsepower \_\_\_\_\_ 1. Make HARVARD  
a. Deep well jet \_\_\_\_\_ 2. RPM \_\_\_\_\_ 2. Model # \_\_\_\_\_  
b. Shallow well jet \_\_\_\_\_ 3. Voltage \_\_\_\_\_ 3. Depth 4'  
c. Submersible X a. 110 \_\_\_\_\_  
2. Make JACUZZI b. 220 X  
3. Model # \_\_\_\_\_  
4. Capacity 10 GPM  
5. Pump exceeds well capacity Yes ✓ No \_\_\_\_\_  
6. If Yes, is low pressure cutoff switch installed? Yes ✓ No \_\_\_\_\_  
7. What methods are used to protect the pump and electrical wiring from vibrations? Torque arrestors ✓ Cable guards \_\_\_\_\_ Other \_\_\_\_\_

Tank Piping Well data  
1. Capacity 42 equiv 1. Type CRESTLON 1. Depth \_\_\_\_\_ ft.  
2. Pressure relief valve? yes 2. Size 1" 2. Yield \_\_\_\_\_ GPM  
3. NSF and/or BOCA Code approved yes 3. Static water level \_\_\_\_\_ ft.  
4. Depth of supply line 4' 4. Will water supply be disinfected by installer? yes  
1-16-87 Pressure at 48" well line 44-50" below ground. NO WORK INSIDE. SAKUL

I understand that it is my responsibility to notify the Howard County Health Department when the installation is ready for inspection (otherwise this permit is null and void).

All information given above is true to the best of my knowledge.

Signature of Applicant: Timothy J. Rollman  
Date: 12-31-86

Note: A sticker indicating approval/status of the installation will be placed on the well casing at the time of the inspection.

WELL ↑

NEIGHBORS

SEPTIC AREA

0' 16' 32' 48' 64' 80' 96' 112' 128' 144' 160' 175'

North

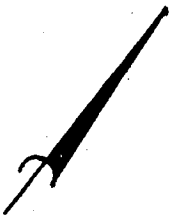

LOT # 4  
TRUMP

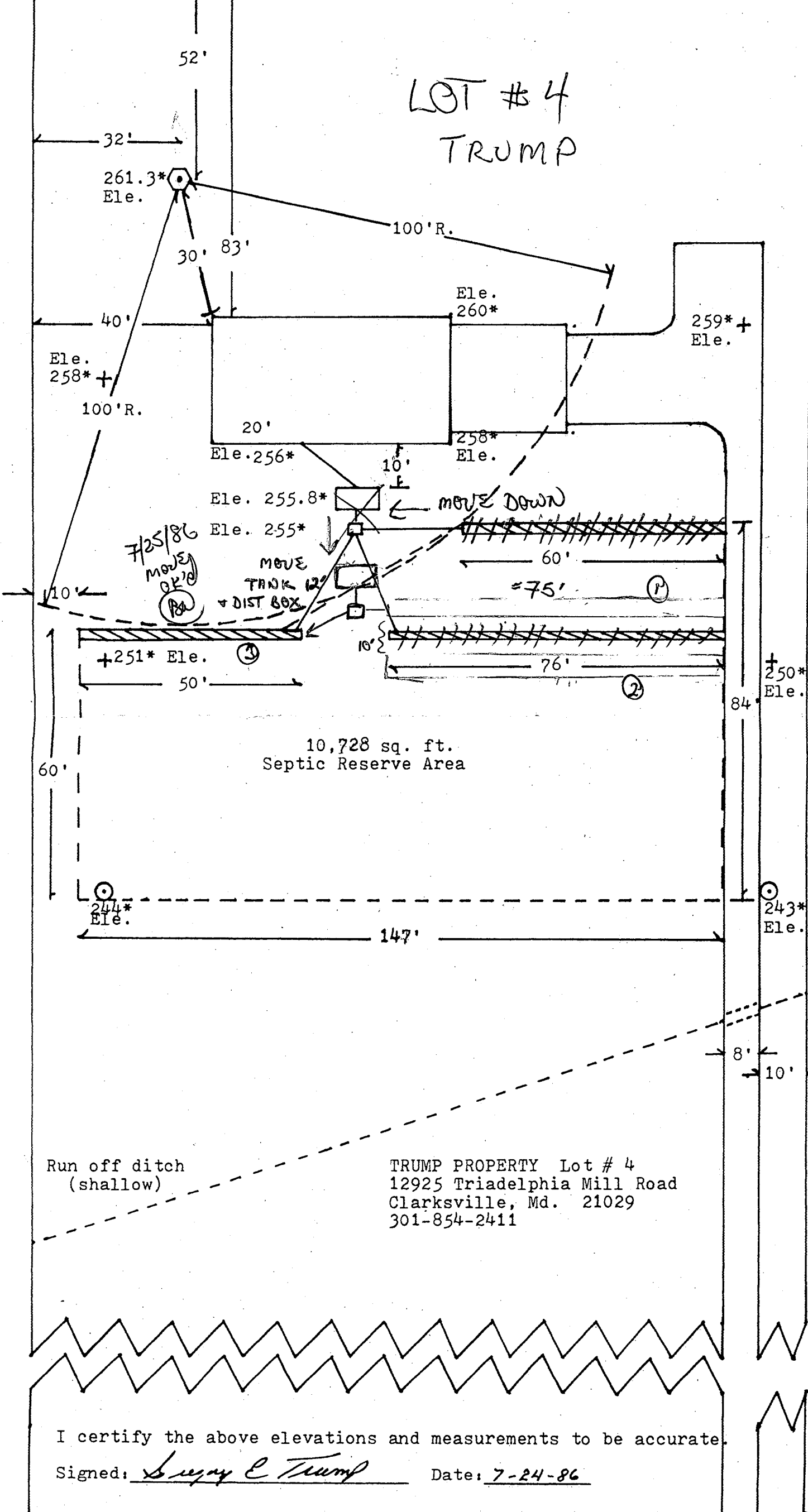

16'  
32'  
48'  
64'  
80'  
96'  
112'  
128'  
144'  
160'  
176'  
224'  
240'  
256'  
272'  
288'  
304'  
368'  
384'

48'	(468)	60'	(1440)
60'	(8820)	147'	
	468		
	1440		
	<u>8820</u>		
	10,728 sq ft		

TRIADELPHIA MILL ROAD

KEY:

- + Original Perk
- ⊙ Re-perk
- ⬡ Water Well
- \* Elevation

SCALE:

1/4" = 6'

Run off ditch (shallow)

TRUMP PROPERTY Lot # 4  
12925 Triadelphia Mill Road  
Clarksville, Md. 21029  
301-854-2411

I certify the above elevations and measurements to be accurate.

Signed: Suzanne E Trump Date: 7-24-86

Lot Front  
Common Access Right-of-way Trump Property (Lots # 1 thru #4)

0' 16' 32' 48' 64' 80' 96' 112' 128' 144' 160' 175'

North

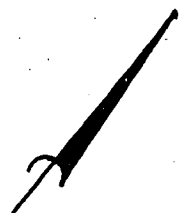

16'  
32'  
48'  
64'  
80'  
96'  
112'  
128'  
144'  
160'  
176'  
224'  
240'  
256'  
272'  
288'  
304'  
368'  
384'

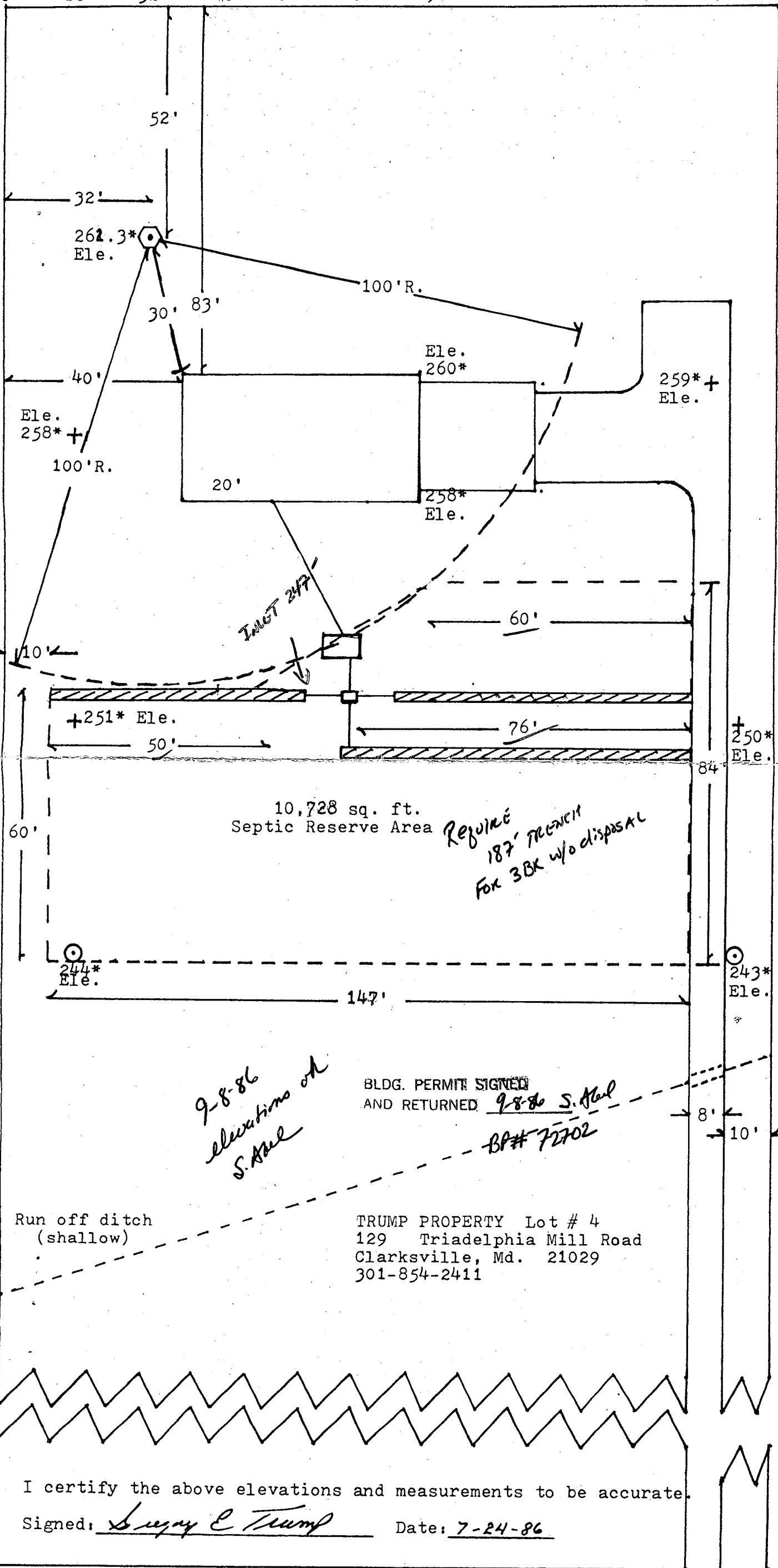

10,728 sq. ft. Septic Reserve Area  
*Require 187' trench for 3BX w/o disposal*

*9-8-86 elevations on S. Abel*

BLDG. PERMIT SIGNED AND RETURNED *9-8-86 S. Abel*  
*BP# 72702*

TRUMP PROPERTY Lot # 4  
 129 Triadelphia Mill Road  
 Clarksville, Md. 21029  
 301-854-2411

Run off ditch (shallow)

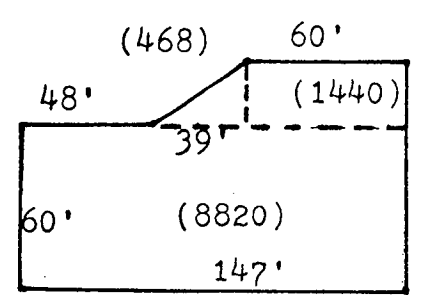

KEY:  
 + Original Perk  
 o Re-perk  
 o Water Well  
 \* Elevation

SCALE:  
 1/4" = 6'

TRIAD E L P H I A M I L L R O A D

I certify the above elevations and measurements to be accurate.  
 Signed: *Suzanne E Trump* Date: *7-24-86*

Lot Front  
 Common Access Right-of-way Trump Property (Lots # 1 thru #4)

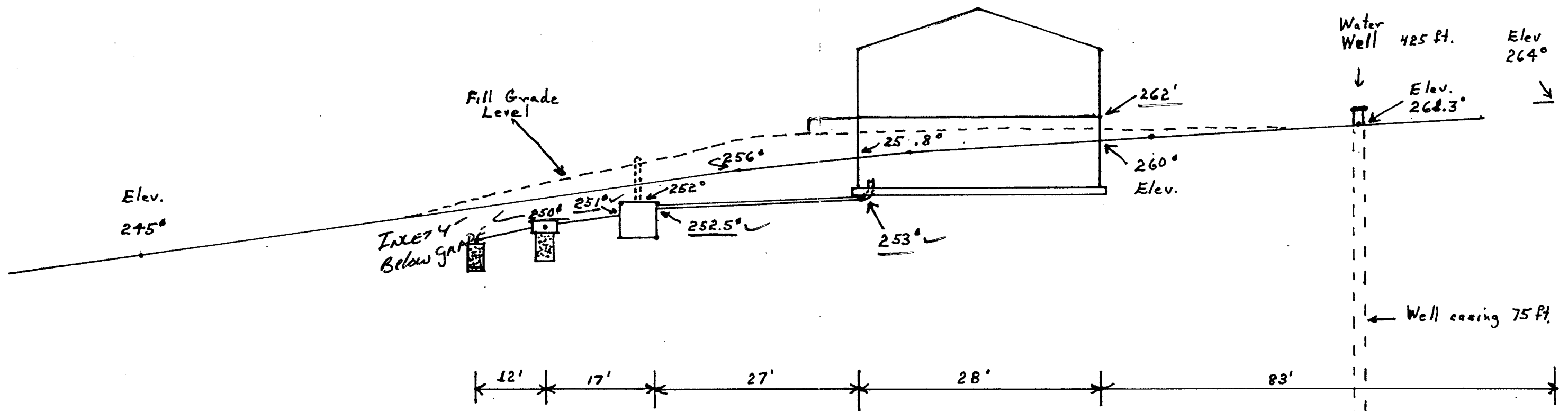

TRUMP PROPERTY

Lot #4  
 129 Triadelphia Mill Rd.  
 Clarksville, Md. 21029  
 854-2411

4'-7"  
 187 #/BR

I certify the above elevations and measurements to be accurate.

Signed: *Amy E Trump*  
 Dated: 8-15-86  
 Scale: 1/4" = 3'

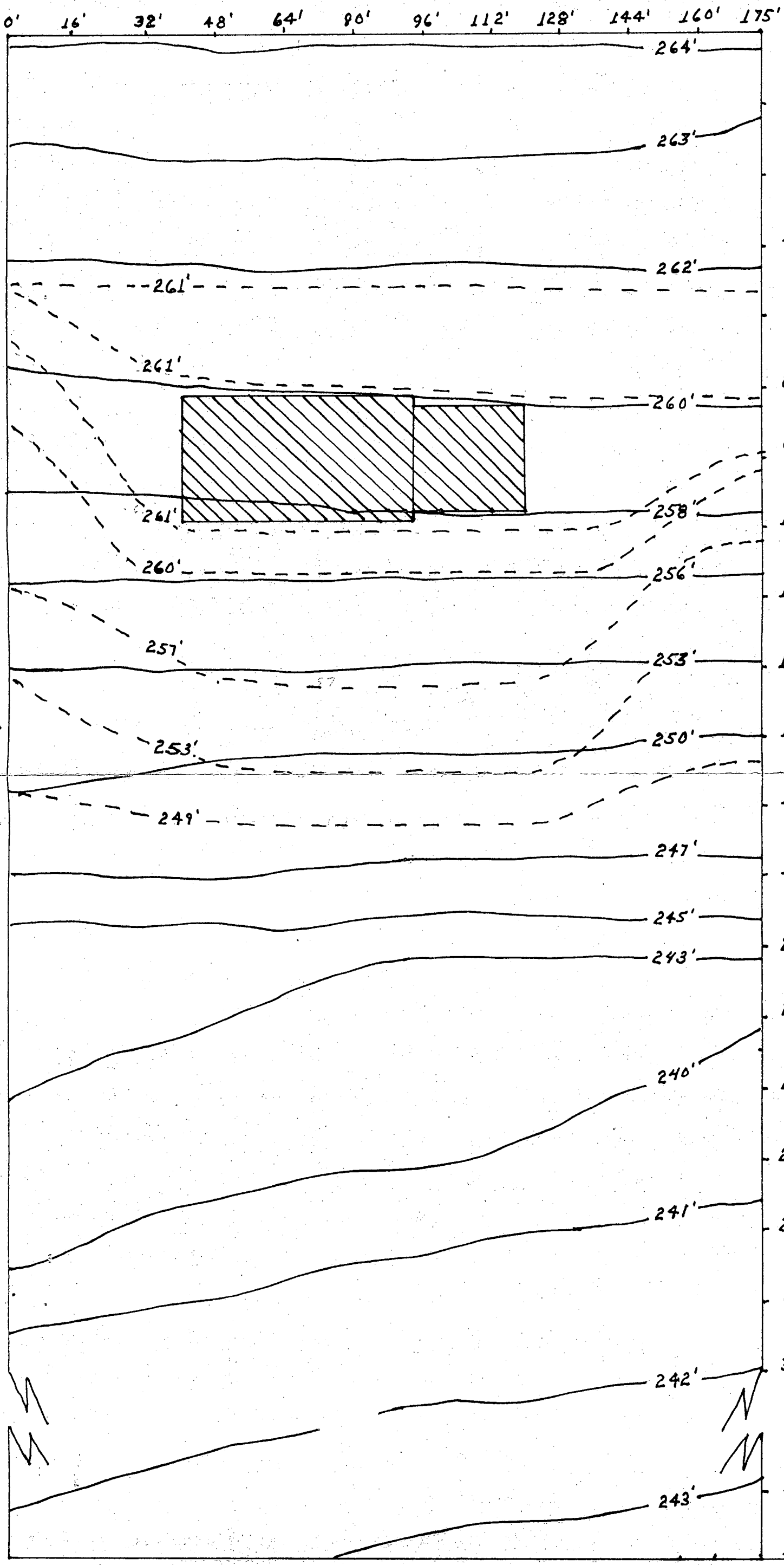

SCALE: 1/4" = 6'

ORIGINAL CONTOUR  
= \_\_\_\_\_

GRADING CONTOUR  
= - - - -

TRUMP PROPERTY  
Lot #4  
12839 Triadelphia  
Mill Road  
Clarksville, Md.  
21029  
301-854-2411

I see no apparent  
need for sediment  
control devices. No  
flowing water is on  
or near the property  
and there are no  
slope towards any  
adjointing property  
BT

TOPOGRAPHIC MAP