

9-8-87  
LAW-PA

alld

04-324609

# PERMIT

P 41732  
A 37239

SEWAGE DISPOSAL SYSTEM

MARYLAND STATE DEPARTMENT OF HEALTH

DISTRICT 4th

**HOWARD COUNTY**  
BUREAU OF ENVIRONMENTAL HEALTH  
461-9933

DATE 9/3/87

DATE SYSTEM APPROVED 9/10/87

INSPECTOR C. Wilson

## INDEXED

Arnold Backhoe & Septic Services, Inc. IS PERMITTED TO INSTALL  ALTER

ADDRESS P. O. Box 15, Woodbine, Maryland 21797? PHONE 795-7873

SUBDIVISION Oliva Property ROAD 2844 Florence Road LOT 1

PROPERTY OWNER Dennis DiBenedetto

ADDRESS \_\_\_\_\_

IF GARBAGE GRINDER IS USED INCREASE SEPTIC TANK CAPACITY BY 50% AND ABSORPTION AREA BY 22%.

GARBAGE GRINDER? YES \_\_\_\_\_ NO

SEPTIC TANK CAPACITY 1000 GALLONS NUMBER OF BEDROOMS 3

TRENCHES - 187 sq. ft. per bedroom. Trench to be 3 feet wide. Inlet 2 1/2 feet below original grade. Bottom maximum depth 4 1/2 feet below original grade. Effective area begins at 2 1/2 feet below original grade. 2 feet of stone below distribution pipe.

LOCATION - Beginning from right rear corner, place first trench 200 feet down the right (653') lot line and 65 feet off the right line as seen when facing property from Florence Road. Run trenches along contour towards the left (653') lot line. BE SURE TO MAINTAIN MINIMUM 100 FEET FROM WELL TO SEPTIC.

NOTE - No trench to exceed 100 feet in length. Provide 6" - 8" diameter cleanout and cap to grade or above on septic tank.

PLANS APPROVED BY B. Nixon DATE 11/25/86

COVER NO WORK UNTIL INSPECTED AND APPROVED.

NEITHER THE HOWARD COUNTY COUNCIL NOR THE HEALTH DEPARTMENT IS RESPONSIBLE FOR THE SUCCESSFUL OPERATION OF ANY SYSTEM.

NOTE: CLEANOUT REQUIRED EVERY 70 FEET OF SEWER LINE AND/OR AT 90° SWEEPS IN LINES FROM HOUSE TO DRAIN FIELDS.

NOTE: ALL PARTS OF SEPTIC SYSTEMS (I.E. TANK, DISTRIBUTION BOX, TRENCHES) TO BE 100 FEET FROM WELL. (UNLESS OTHERWISE SPECIFICALLY AUTHORIZED)

NOTE: IF DEEP TRENCH(IES) ARE USED CALL FOR INSPECTION BEFORE AND AFTER PLACING GRAVEL IN TRENCH(IES).

NOTE: NO DRY WELL SHALL EXCEED 15 FOOT IN DIAMETER. NO ABSORPTION TRENCH TO EXCEED 100 FEET IN LENGTH.

NOTE: ALL PIPE FROM HOUSE TO SEPTIC TANK MUST BE CAST IRON OR SCHEDULE 40 PVC OR ABS.

PERMIT VOID AFTER TWO YEARS.

NOTE: INSTALL STAND PIPE ON SEPTIC TANK AND DRY WELL. STAND PIPES MUST BE 6 INCHES IN DIAMETER, CAST IRON, CONCRETE OR TERRA COTTA OR PVC OR ABS ACCEPTED. IF TOP OF SEPTIC TANK IS DEEPER THAN 3 FEET, MANHOLE TO GRADE REQUIRED.

NOTE: DISTRIBUTION BOXES MUST HAVE BAFFLES.

AND RETURNED 12-30-99  
Serial # BT 121953

**\*INSTALLER IS RESPONSIBLE FOR OBTAINING FINAL APPROVAL ON THIS PERMIT.**

\*CALL 461-9933 FOR INSPECTION OF SEPTIC SYSTEMS. *SF Addition*

A 37239

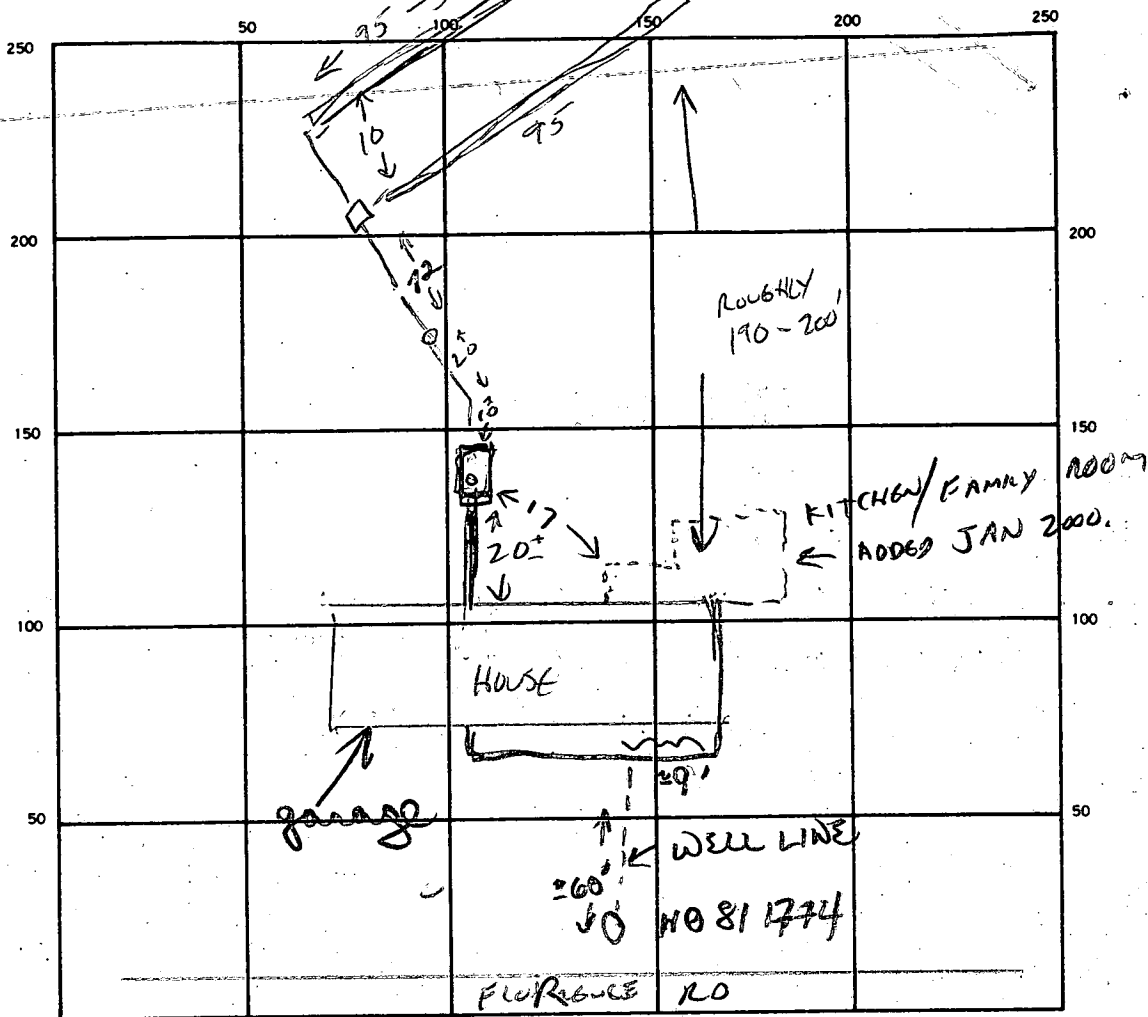

INDICATE NORTH. - NAME ADJOINING ROADWAY AS BASE LINE.

SEPTIC TANK. LEVEL ✓ CLEANOUTS ST WLWS ✓

DISTRIBUTION BOX. LEVEL ✓

DRAIN FIELD/TILE FIELD. DEPTH 4 1/2 FT. TRENCH WIDTH 3 FT. INLET DEPTH 2 1/2 FT.

EFFECTIVE GRAVEL DEPTH 2 FT. TOTAL LENGTH 190 FT.

NUMBER OF TRENCHES 2 (95+95) ONE-SIDEWALL/BOTTOM AREA 570 SQ. FT.

DRYWELL INSIDE DIAMETER — FT. EFFECTIVE DEPTH BELOW INLET — FT.

ABSORBENT AREA 570 SQ. FT.

REMARKS \_\_\_\_\_

9/10/87 OK TO cover.

1/31/87 CONTRACTOR INDICATES PLUMBING INSPECTOR REFUSED OCCUPANCY BECAUSE CLEANOUT

NOT VISIBLE. OWNER INDICATES HE HAS BRUSHED DIRT AWAY AND WILL MAINTAIN CLEAR ACCESS (HEALTH DEPT SATISFIED) CW

DATE SYSTEM APPROVED 9/10/87 INSPECTOR C Wellman

# APPLICATION

SEWAGE DISPOSAL TESTING

STATE OF MARYLAND - DEPARTMENT OF HEALTH AND MENTAL HYGIENE

A 37239  
P \_\_\_\_\_

HOWARD COUNTY HEALTH DEPARTMENT  
ENVIRONMENTAL HEALTH SERVICES  
P. O. BOX 476 ELLICOTT CITY, MARYLAND 21043  
TELEPHONE: 992-2330

DISTRICT \_\_\_\_\_  
DATE 4/25/86

TO: THE COUNTY HEALTH OFFICER  
ELLICOTT CITY, MARYLAND

I. HEREBY, APPLY FOR THE NECESSARY TEST IN ORDER TO CONSTRUCT (OR RECONSTRUCT) A SEWAGE DISPOSAL SYSTEM.

PROPERTY OWNER Debra Di Benedetto  
ADDRESS 307 Scott Drive, Colesville PHONE 384-5708

PROPERTY LOCATION:  
SUBDIVISION Olivia Property LOT-NO. 1  
ROAD AND DESCRIPTION South side of Florence Rd. west of Rt. 94  
Approx 1500' - 2488 Florence Rd.  
SIZE OF LOT 3acre TYPE BLDG. \_\_\_\_\_ (NUMBER OF BEDROOMS) \_\_\_\_\_

THE SYSTEM INSTALLED UNDER THIS APPLICATION IS ACCEPTABLE ONLY UNTIL PUBLIC FACILITIES BECOME AVAILABLE. I FULLY UNDERSTAND THE FEE CONNECTED WITH THE FILING OF THIS PERC TEST APPLICATION IS NON-REFUNDABLE UNDER ANY CIRCUMSTANCES. I ALSO AGREE TO COMPLY WITH ALL M.O.S.H.A. REQUIREMENTS IN TESTING THIS LOT.

Sylvia Bal  
(SIGNATURE OF APPLICANT)

APPROVED BY \_\_\_\_\_ FOR \_\_\_\_\_ DATE \_\_\_\_\_

REJECTED BY \_\_\_\_\_ FOR \_\_\_\_\_ DATE \_\_\_\_\_

HOLD PENDING FURTHER TESTS \_\_\_\_\_ DATE \_\_\_\_\_

REASONS FOR REJECTION OR HOLDING 2/13/86 PERC 0/2 Hold for Plat R/H  
SEEN BP 11245

BLDG. PERMIT SIGNED  
AND RETURNED 4-24-87

# THIS IS NOT A PERMIT

Lot 1  
Benedetto

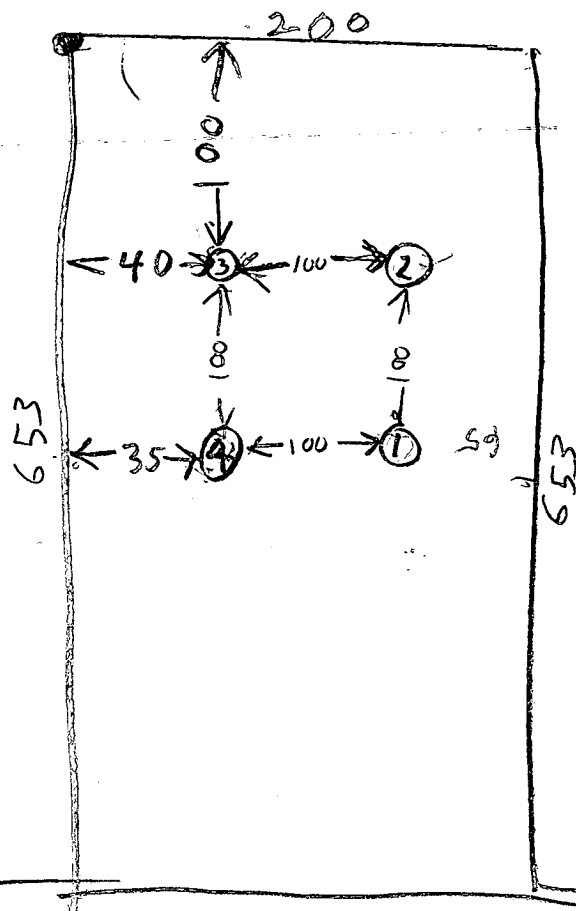

HOLE ELEVATIONS

① HIGHEST  
 ④ NEXT HIGHEST  
 ③ LOWEST  
 ② NEXT LOWEST

①  
 CLAY  
 2 BROWN SAND LOAM 10% SAPROLITE  
 13

②  
 CLAY  
 2 BROWN SAND LOAM 15% SAPROLITE  
 11

FLORENCE RD

SHALLOW SYSTEM

③  
 CLAY  
 2 BROWN SK. 15% SAPROLITE  
 13

④  
 CLAY  
 3 BROWN SAND LOAM 5% SAPROLITE  
 13

8/13/86	13	3	1053	1054	1054	1055	1
8/13/86	17	7 1/2	1053	1058	1058	1103	5
8/13/86	1V	13	LOOKS OK				
8/13/86	2S	3	1100	1101	1101	1101	1
8/13/86	2N	11	LOOKS OK				
	3S	3	1105	1106	1106	1107	1
	3V	13	LOOKS OK				
	4S	3	1107	1112	1112	130	28
	4V	13	LOOKS OK				

Delna D. Bandetto  
 April 21, 1987

House out - 718.85  
 Tank in - 718.55  
 Tank out - 718.30  
 Trench in - 717.5  
 Grade at tank - 720.0

STAYED  
 3-12-86  
 FB 85  
 PAGE 1

den & location of  
 4-21-87

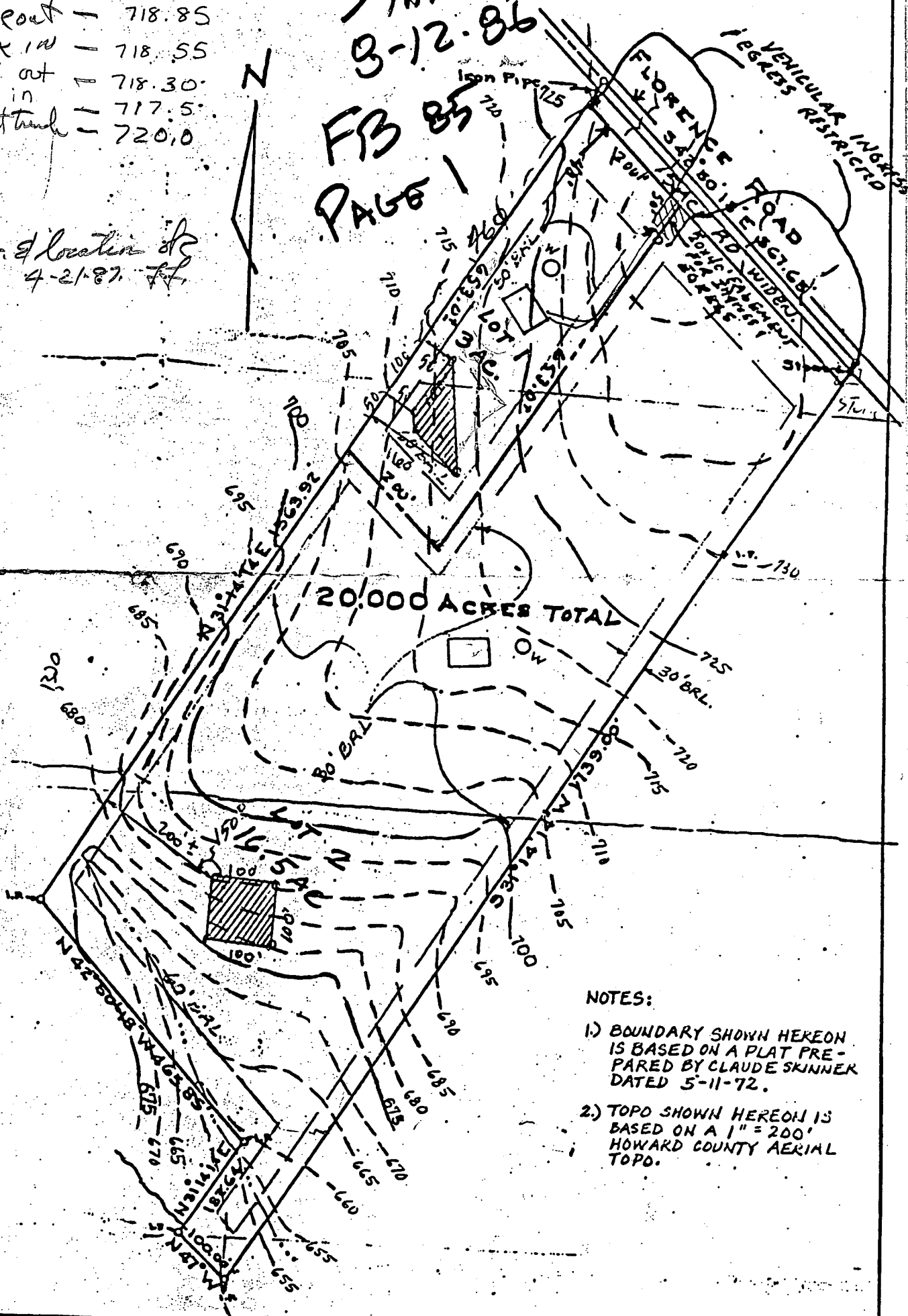

Pg 1  
 Book 85

- NOTES:
- 1) BOUNDARY SHOWN HEREON IS BASED ON A PLAT PREPARED BY CLAUDE SKINNER DATED 5-11-72.
  - 2) TOPO SHOWN HEREON IS BASED ON A 1" = 200' HOWARD COUNTY AERIAL TOPO.

TITLE: •

B 1 8219

SEQUENCE NO. (OEP USE ONLY)

STATE OF MARYLAND PERMIT TO DRILL WELL

OEP PERMIT NUMBER

HO-81-1774

(THIS NUMBER IS TO BE PUNCHED IN COLS. 3-6 ON ALL CARDS)

please print or type

fill in this form completely

Date Received

8 3 0 1 3

OWNER INFORMATION

DT RENALDO D DANNIS

15 Last Name 13 Owner 34 First Name

36 Street or RFD 55

57 Town 70 State 72 Zip 76

B 3

LOCATION OF WELL R 37722

HOWARD 48 COUNTY 21

OLIVA PROPERTY 23 SUBDIVISION 42

SECTION 44 46 LOT 48 50

LISBON 52 NEAREST TOWN 71

MILES FROM TOWN (enter 0 if in town) 3 73 76 77 78

DRILLER INFORMATION

Robert A. Cline 77 License No. 80

Cline and Duval Inc

2093 Hillman Court Frederick

Signature Date 9-25-86

B 4

DIRECTION OF WELL FROM TOWN (CIRCLE BOX)

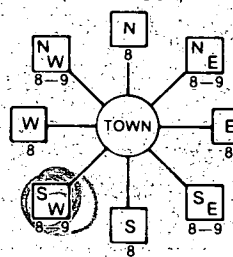

FLORENCE ROAD 11 NEAR WHAT ROAD 30

ON WHICH SIDE OF ROAD (CIRCLE APPROPRIATE BOX)



34 37 DISTANCE FROM ROAD

ENTER FT or MI 67 38 39

WELL INFORMATION

APPROX. PUMPING RATE (GAL. PER MIN.) 5 8 12

AVERAGE DAILY QUANTITY NEEDED (GAL. PER DAY) 3 14 20

USE FOR WATER (CIRCLE APPROPRIATE BOX)

- D HOME (SINGLE OR DOUBLE HOUSEHOLD UNIT ONLY)
F FARMING (LIVESTOCK WATERING & AGRICULTURAL IRRIGATION)
I INDUSTRIAL, COMMERCIAL, STATE AND FEDERAL GOV. OTHER (REQUIRES APPROPRIATION PERMIT)
P PUBLIC OR PRIVATE WATER COMPANY (REQUIRES APPROPRIATION PERMIT AND STATE HEALTH DEPARTMENT APPROVAL)
T TEST, OBSERVATION, MONITORING (MAY REQUIRE APPROPRIATION PERMIT)

NOT TO BE FILLED IN BY DRILLER HEALTH DEPARTMENT APPROVAL

Howard A37239

COUNTY NAME COUNTY NO. OEP SIGNATURE STATE HEALTH INSERT S

DATE ISSUED CO SIGNATURE EXP. DATE

NORTH GRID EAST GRID

APPROXIMATE DEPTH OF WELL 200 24 28 FEET

APPROXIMATE DIAMETER OF WELL 6 NEAREST INCH

METHOD OF DRILLING (circle one)

- BORED (or Augered) JETTED Jetted & DRIVEN
AIR-ROtary AIR-PERcussion ROTARY (Hydraulic Rotary)
CABLE REVERSE-ROtary DRIVE-POINT
other

SHOW MAJOR FEATURES OF BOX & LOCATE WELL WITH AN X

- SOURCES OF DRILLING WATER
1. well
2. Filled dry
3. hole -
WRITE THE BOX NUMBER FROM THE MAP HERE

7626 5329

DRAW A SKETCH BELOW SHOWING LOCATION OF WELL IN RELATION TO NEARBY TOWNS AND ROADS AND GIVE DISTANCE FROM WELL TO NEAREST ROAD JUNCTION

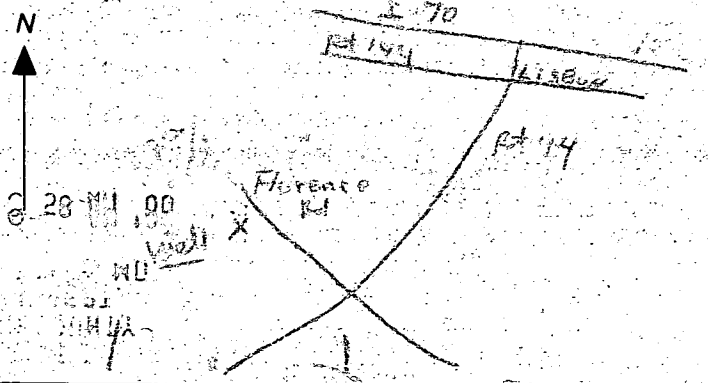

REPLACEMENT OR DEEPEMED WELLS (CIRCLE APPROPRIATE BOX)

- N THIS WELL WILL NOT REPLACE AN EXISTING WELL
Y THIS WELL WILL REPLACE A WELL THAT WILL BE ABANDONED AND SEALED
S THIS WELL WILL REPLACE A WELL THAT WILL BE USED AS A STANDBY
D THIS WELL WILL DEEPEM AN EXISTING WELL
PERMIT NUMBER OF WELL TO BE REPLACED OR DEEPEMED (IF AVAILABLE)

Not to be filled in by driller (OEP USE ONLY)

APPROP. PERMIT NUMBER GAP

FORCE INITIALS PERMIT NO. HO-81-1774

SPECIAL CONDITIONS

COORDINATE SCHEDULE		
NO.	NORTH	EAST
1	540,362.741	766,534.746
2	540,000.750	766,756.701
3	539,962.840	766,939.680
4	539,417.974	766,297.844
5	539,476.416	766,151.195
6	538,642.712	766,292.655
7	539,944.920	765,877.621
8	540,391.898	766,507.739

**GENERAL NOTES**

- TAX MAP: 13 ; PARCEL: 202
- DEED REFERENCE: 1121/867
- COORDINATES SHOWN HEREON ARE BASED ON MARYLAND STATE PLANE COORDINATE SYSTEM, HOWARD COUNTY CONTROL STATIONS 9929001 AND 9929002.
- SUBJECT PROPERTY ZONED-R, PER 0-22-85 COMPREHENSIVE ZONING PLAN.
- DESIGNATES IRON PIN SET.
- THE LOTS SHOWN HEREON COMPLY WITH THE MINIMUM OWNERSHIP WIDTH AND LOT REQUIRED BY THE MARYLAND STATE DEPARTMENT OF HEALTH AND MENTAL HYGIENE.
- THIS AREA DESIGNATED A PRIVATE SEWERAGE EASEMENT OF APPROXIMATELY 10,000 SQ. FT. AS REQUIRED BY THE MARYLAND STATE DEPARTMENT OF HEALTH AND MENTAL HYGIENE FOR INDIVIDUAL SEWAGE DISPOSAL IMPROVEMENTS OF ANY NATURE IN THIS AREA ARE RESTRICTED UNTIL PUBLIC SEWERAGE IS AVAILABLE AND SERVING ANY RESIDENTIAL STRUCTURES CONSTRUCTED ON THESE BUILDING SITES. THESE EASEMENTS SHALL

- BECOME NULL AND VOID UPON CONNECTION TO A PUBLIC SEWERAGE SYSTEM. THE COUNTY HEALTH OFFICER SHALL HAVE THE AUTHORITY TO GRANT VARIANCES FOR ENCROACHMENTS INTO THE PRIVATE SEWER BASEMENT. RECORDATION OF A MODIFIED SEWERAGE EASEMENT SHALL NOT BE NECESSARY.
- ALL PERCOLATION TEST HOLES SHOWN HEREON HAVE BEEN FIELD LOCATED AND SHOWN THUS (○).
- PLAN SUBJECT TO VP-86-129
- BOUNDARY SHOWN HEREON IS BASED ON SURVEY PREPARED BY CLAUDE SKINNER.

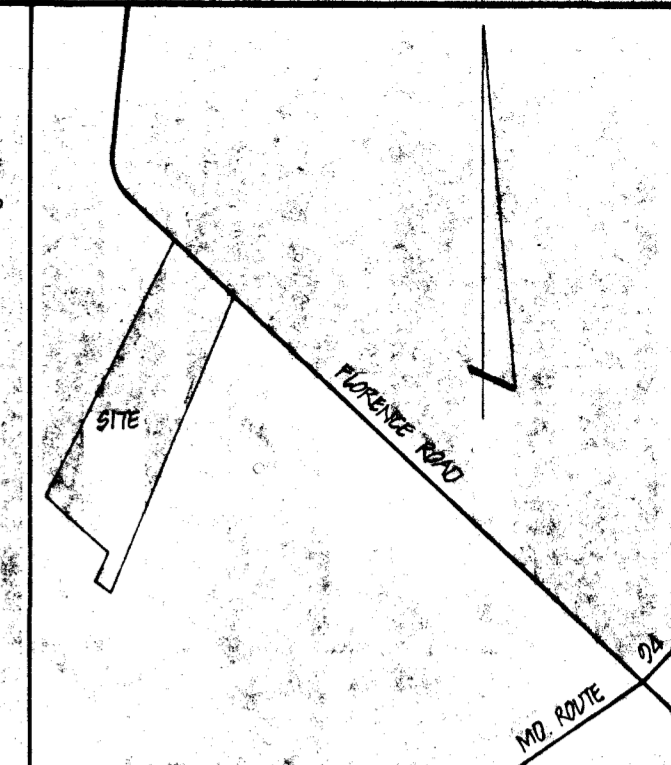

VICINITY MAP Scale - 1" = 1200'

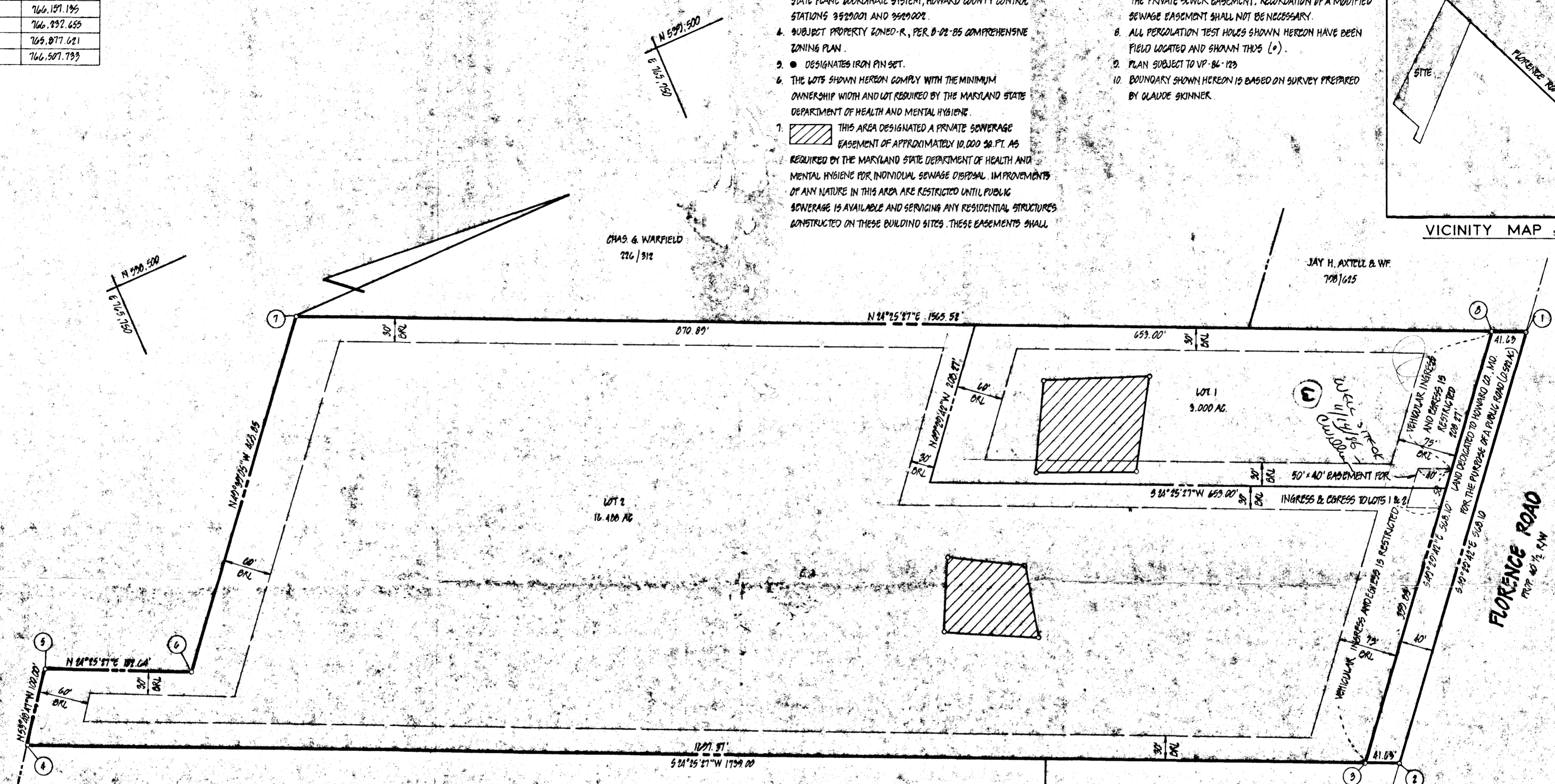

**AREA TABULATIONS**

TOTAL NUMBER OF LOTS TO BE RECORDED: 2  
 TOTAL AREA OF LOTS TO BE RECORDED: 19,400 AC.  
 TOTAL AREA OF ROADWAYS TO BE RECORDED INCLUDING WIDENING STRIPS: 0.522 AC.  
 TOTAL AREA OF OPEN SPACE TO BE RECORDED: NONE  
 TOTAL AREA OF FLOODPLAIN TO BE RECORDED: NONE  
 TOTAL AREA OF SUBDIVISION TO BE RECORDED: 19,922 AC.

**OWNER'S STATEMENT**

We, \_\_\_\_\_ and \_\_\_\_\_, owners of the property shown and described hereon, hereby adopt this plan of subdivision, and in consideration of the approval of this final plat by the Office of Planning and Zoning, establish the minimum building restriction lines and grant unto Howard County, Maryland, its successors and assigns, 1) the right to lay, construct and maintain sewers, drains, water pipes and other municipal utilities and services, in and under all roads and street rights-of-way and the specific easement areas shown hereon, 2) the right to require dedication for public use, the beds of the streets and/or roads and floodplains and open space where applicable, and for good and other valuable consideration, hereby grant the right and option to Howard County to acquire the fee simple title to the beds of the streets and/or roads and floodplains, storm drainage facilities and open space where applicable, 3) the right to require dedication of waterway and drainage easements for the specific purpose of their construction, repair and maintenance, and 4) that no building or similar structure of any kind shall be erected on or over the said easements and rights-of-way.

Witness my/our hands this \_\_\_\_\_ day of \_\_\_\_\_  
 Debra Olive DiBenedetto Linda Olive Maury Polk  
 \_\_\_\_\_  
 WITNESS WITNESS WITNESS

**SURVEYOR'S CERTIFICATE**

I hereby certify that the final plat shown hereon is correct, that it is a \_\_\_\_\_ of the lands conveyed by \_\_\_\_\_ by deed dated \_\_\_\_\_ and recorded in the Land Records of Howard County, Maryland in Liber at Folio \_\_\_\_\_ and that all monuments are in place as shown in accordance with the Annotated Code of Maryland, as amended.

William G. Hartel, Professional Land Surveyor, MD. No. 9436 Date \_\_\_\_\_

Copy of original for signature  
 1-28-87  
 F-87-80

RECORDED AS PLAT \_\_\_\_\_ ON \_\_\_\_\_ AMONG THE LAND RECORDS OF HOWARD COUNTY, MD.

**OLIVA SUBDIVISION**  
**LOTS 1 AND 2**

**boender associates**  
 inc.  
 consulting engineers  
 land surveyors  
 land planners

TAX MAP - 13  
 TAX MAP PARCEL NO. - 202  
 EX. ZONING - R  
 ELECTION DISTRICT - 8TH  
 HOWARD COUNTY, MARYLAND  
 SCALE - 1" = 100'  
 DATE - NOVEMBER, 1986  
 O. P. & Z. FILE NO. - VP-86-129

COURTHOUSE SQUARE  
 3665 ELLICOTT MILLS DRIVE  
 ELLICOTT CITY, MD. 21043  
 13011 465-7777

C1 3723

SEQUENCE NO. (OEP USE ONLY)

STATE OF MARYLAND WELL COMPLETION REPORT

FILL IN THIS FORM COMPLETELY PLEASE PRINT OR TYPE

THIS REPORT MUST BE SUBMITTED WITHIN 45 DAYS AFTER WELL IS COMPLETED.

COUNTY NUMBER

A37239

DATE RECEIVED

8 13

DATE WELL COMPLETED

04/08/7

DEPTH OF WELL

22 425 26 (TO NEAREST FOOT)

PERMIT NO. FROM "PERMIT TO DRILL WELL"

HO-81-1774

OWNER DI BENEDETO DENNIS STREET OR RFD FLORANCE PROPERTY TOWN LISBON SUBDIVISION OLIVA PROPERTY SECTION LOT 1

WELL LOG

Not required for driven wells

STATE THE KIND OF FORMATIONS PENETRATED, THEIR COLOR, DEPTH, THICKNESS AND IF WATER BEARING

DESCRIPTION (Use additional sheets if needed) FEET FROM TO Check if water bearing

Brown shale 0 51 BLUE SLATE 51 425

GROUTING RECORD

WELL HAS BEEN GROUTED (Circle appropriate box) YES Y NO N

TYPE OF GROUTING MATERIAL CEMENT CM BENTONITE CLAY BC

NO. OF BAGS 16 NO. OF POUNDS 1504

GALLONS OF WATER 96

DEPTH OF GROUT SEAL (to nearest foot) from 0 ft. to 62 ft.

CASING RECORD

ST CO STEEL CONCRETE PL OT PLASTIC OTHER

MAIN CASING TYPE ST Nominal diameter 60 61 Total depth of main casing 63 64

OTHER CASING (if used) diameter inch depth (feet) from to

SCREEN RECORD

ST BR HO STEEL BRASS OPEN HOLE PL OT PLASTIC OTHER

C2

DEPTH (nearest ft.) HO 62 425

SLOT SIZE 1 2 3 DIAMETER OF SCREEN (NEAREST INCH)

GRAVEL PACK from to IF WELL DRILLED WAS FLOWING WELL INSERT F IN BOX 68

OEP USE ONLY (NOT TO BE FILLED IN BY DRILLER) T (E.R.O.S.) WQ 70 72 74 75 76 TELESCOPE CASING LOG INDICATOR OTHER DATA

C3

PUMPING TEST

HOURS PUMPED (nearest hour) 6

PUMPING RATE (gal. per min. to nearest gal.) 3

METHOD USED TO MEASURE PUMPING RATE TIME

WATER LEVEL (distance from land surface) BEFORE PUMPING 48

WHEN PUMPING 18

TYPE OF PUMP USED (for test) A air P piston T turbine C centrifugal R rotary O other (describe below) J jet S submersible

PUMP INSTALLED

DRILLER WILL INSTALL PUMP YES NO

IF DRILLER INSTALLS PUMP, THIS SECTION MUST BE COMPLETED FOR ALL WELLS EXCEPT HOME USE TYPE OF PUMP INSTALLED PLACE (A,C,J,P,R,S,T,O) IN BOX - SEE ABOVE:

CAPACITY: GALLONS PER MINUTE (to nearest gallon) 31 35

PUMP HORSE POWER 37 41

PUMP COLUMN LENGTH (nearest ft.) 43 47

CASING HEIGHT (circle appropriate box and enter casing height)

LAND SURFACE (+ above, - below) (nearest foot) 50 51

LOCATION OF WELL ON LOT SHOW PERMANENT STRUCTURE SUCH AS BUILDING, SEPTIC TANKS, AND/OR LANDMARKS AND INDICATE NOT LESS THAN TWO DISTANCES (MEASUREMENTS TO WELL)

CIRCLE APPROPRIATE LETTER A WELL WAS ABANDONED AND SEALED WHEN THIS WELL WAS COMPLETED E ELECTRIC LOG OBTAINED P TEST WELL CONVERTED TO PRODUCTION WELL

I HEREBY CERTIFY THAT THIS WELL HAS BEEN CONSTRUCTED IN ACCORDANCE WITH COMAR 10.17.13 "WELL CONSTRUCTION" AND IN CONFORMANCE WITH ALL CONDITIONS STATED IN THE ABOVE CAPTIONED PERMIT, AND THAT THE INFORMATION PRESENTED HEREIN IS ACCURATE AND COMPLETE TO THE BEST OF MY KNOWLEDGE.

DRILLERS IDENT. NO. 139 DRILLERS SIGNATURE (MUST MATCH SIGNATURE ON APPLICATION)

SITE SUPERVISOR (sign of driller or journeyman responsible for sitework if different from permittee)

FIELD DATA SHEET  
HOWARD COUNTY WELL YIELD TEST

Well Permit No. HO - 81-1774  
 Location of property (road) FLORENCE RD  
 Subdivision OLIVA PROPERTY Lot 1 Block        Plat        Sec.         
 Well Driller ROBERT L CLINE Owner DI BENEDETTO, DENNIS

Depth of well 425  
 Distance of measuring point (M.P.) above ground 1  
 Static water level (S.W.L.) below M.P. 48

I. High rate pumping -- reservoir drawdown

Time pump started 8:35 Pumping rate 10  
 Total time 55 MIN to reach pumping water level 179 ft. below M.P.

II. Recovery pump test data - observations to be recorded every 15 minutes

TIME (in 15 minute intervals)	WATER LEVEL below M.P.	PUMPING RATE time to fill #1 gallon bucket	FLOW METER READING (if used)	CALCULATED FLOW (gallons per minute)
8:35	48	6 SECONDS		10
8:50	101	6 "		10
9:05	144	7 "		8.5
9:20	178	7 "		8.5
9:30	179	17 "		3.52
9:45	179	17 "		3.52
10:00	179	17 "		3.52
10:15	179	17 "		3.52
10:30	179	17 "		3.52
10:45	179	17 "		3.52
11:00	179	17 "		3.52
11:15	179	17 "		3.52
11:30	179	17 "		3.52
11:45	180	17 "		3.52
12:00	180	17 "		3.52
12:15	180	17 "		3.52
12:30	180	17 "		3.52
12:45	180	17 "		3.52
1:00	180	17 "		3.52
1:15	180	17 "		3.52
1:30	180	17 "		3.52
1:45	180	17 "		3.52
2:00	180	17 "		3.52
2:15	181	17 "		3.52

" OVER "

	W. L.	PUMPING RATE	GPM
2:30	181	17 SECONDS	3.52
2:45	181	17 "	3.52
3:00	181	17 "	3.52
3:15	181	17 "	3.52
3:30	181	17 "	3.52

RECEIVED  
 HOWARD COUNTY  
 HEALTH DEPT.  
 APR 14 3 02 PM '87  
 HEALTH DEPT.  
 HOWARD COUNTY

RECEIVED  
 HOWARD COUNTY  
 HEALTH DEPT.  
 ELICOTT CITY, MD.  
 APR 14 9 15 AM '87

- WORK THU -



APPLICATION

2013

HOWARD COUNTY

ID 44554

SERIAL-NUMBER

B 00121955

# PERMIT APPLICATION

DEPARTMENT OF INSPECTIONS, LICENSES & PERMIT  
3430 COURT HOUSE DRIVE, ELLICOTT CITY, MARYLAND 21043

CK2136

BUILDING ADDRESS (HOUSE NO., STREET, TOWN OR AREA)  
2844 FLORENCE RD  
WOODBINE, MARYLAND 21797

GRADING/SEDIMENT CONTROL  YES  NO  
SDP #

DESCRIPTION OF WORK AUTHORIZED  
SF Additions irregular shape  
16x20 and 8x10

LOT NO. PARCELS NO. SEC. AREA BLOCKING LIBER FOLIO  
1 1/1 1/1 1/1

SUB DIVISION ZONE ZONING MAP ELEC. DIST. CENSUS TR.  
OLIVA Property R-100 7 7 1.0410

STFI

OWNER NAME AND ADDRESS PHONE NO.  
DENNIS DiBenedetto 301 8546478  
2844 FLORENCE RD WOODBINE

SIZE OF BLDG.	FRONT	DEPTH	HEIGHT
400 sq ft	10	20	8
	8	10	8

OCCUPANT'S NAME AND ADDRESS PHONE NO.  
SAME AS ABOVE

TYPE OF BLDG.	AREA	VOLUME	ROOF
B. ROOMS			
ROOMS			
BATHS			
FIREPLACES			

ARCHITECT OR ENGINEER'S NAME AND ADDRESS PHONE NO.

FOOTINGS	FOUNDATION	S. WALLS
PIER FOOTINGS		

CONTRACTOR'S NAME AND ADDRESS PHONE NO.  
DTS Quality Hm Imp 301 8546477  
17012 MOSS MEADOW WAY MI. AIRY-

UTILITIES					
WATER WELLS	SEWER/SEPTIC	GAS	ELECTRICITY	TYPE OF HEAT	AC
X	Septic				

I have carefully examined and read this application and know the same is true and correct, and that is doing this work, all provisions of Howard County Ordinances and the State Laws of Maryland will be complied with, whether specified or not; and I will notify the Department of Inspections, and Permits twenty-four hours in advance when I am ready for the inspections called for elsewhere in the application; and that no work will be covered up until such inspections have been complied with.

EXISTING USE PROPOSED USE  
SF HOME SF HOME

Willy Carter  
OWNER  
SIGNATURE TITLE DATE

EST. CONSTRUCTION COST LICENSE NUMBER PERMIT FEE  
45,000 26466 40.00

### FOR OFFICE USE ONLY

W/S CODE  
DISTANCE IN FEET FROM SIDE BLDG. LINE TO FRONT BUILDING LINE 30' from  
SIDE YARD 385.17  
(DISTANCE IN FEET FROM SIDE BLDG. LINE TO SIDE PROPERTY LINE)  
TO SIDE BUILDING LINE  
DISTANCE IN FEET FROM YD. REQUIRING SET  
BACK (CORNER LOT ONLY)  
SDP #

FUNCTION	DATE	SIGNATURE APPROVAL
ZONING/PLANNING		
SHA Eng		
SEDIMENT/GRADING		
BUILDING OFFICIAL		
WATER & SEWER		
HEALTH DEPT.	8/21/07	
FIRE PROTECTION		
STORM WATER		

Check payable to: DIRECTOR OF FINANCE OF HOWARD COUNTY

**CAUTION**  
To begin construction before a permit placard has been issued and displayed on the job is a violation of the law.  
Use and occupancy permit must be applied for two weeks before it will be issued.

RECEIVED  
HOWARD COUNTY HEALTH DEPT.  
APPROVED DATE

IMPORTANT: PLEASE SHOW ZIP CODES AND AREA CODES WHEREVER REQUIRED.

Distribution of Copies:  
White - Building Official  
Green - Planning & Zoning  
Yellow - Engineering  
Pink - Health Dept.  
Gold - S.H.A.

