

05-404770  
**PERMIT**

SEWAGE DISPOSAL SYSTEM

MARYLAND STATE DEPARTMENT OF HEALTH

HOWARD COUNTY

BUREAU OF ENVIRONMENTAL HEALTH

461-9933

P. 39835

A. 37242

DISTRICT 5th

DATE 8/10/87

DATE SYSTEM APPROVED 4-27-88

INSPECTOR S. Abel

INDEXED

Ten Oaks Construction

IS PERMITTED TO INSTALL  ALTER

ADDRESS 7404 Wigley Avenue, Jessup, Maryland 20794

PHONE

SUBDIVISION Thistledown ROAD 7004 Woodscape Drive LOT 2

PROPERTY OWNER Ten Oaks Construction Company Pattford White

ADDRESS

IF GARBAGE GRINDER IS USED INCREASE SEPTIC TANK CAPACITY BY 50% AND ABSORPTION AREA BY 22%.

GARBAGE GRINDER? YES  NO

SEPTIC TANK CAPACITY 2000 GALLONS NUMBER OF BEDROOMS 4

TRENCHES - 220 sq. ft. per bedroom with garbage disposal. Trench to be 3 feet wide. Inlet 3.5 feet below original grade. Bottom maximum depth 5.0 feet below original grade. Effective area begins at 3.5 feet below original grade. 1.5 feet of stone below distribution pipe.

LOCATION - Place the distribution box 340 feet from the right (300') lot line and 125 feet from the front (538') lot line as seen when facing the lot from Woodscape Drive. Run trenches on contour toward the back lot line.

NOTE - No trench to exceed 100 feet in length. Provide 6" - 8" diameter cleanout and cap to grade or above on septic tank. OK/CW

OK TO HAVE BASEMENT TOWER IF ELEVATIONS WORK OUT AS CHECKED WITH

PLANS APPROVED BY S. Abel DATE 1/09/87

COVER NO WORK UNTIL INSPECTED AND APPROVED.

NEITHER THE HOWARD COUNTY COUNCIL NOR THE HEALTH DEPARTMENT IS RESPONSIBLE FOR THE SUCCESSFUL OPERATION OF ANY SYSTEM.

NOTE: CLEANOUT REQUIRED EVERY 70 FEET OF SEWER LINE AND/OR AT 90° SWEEPS IN LINES FROM HOUSE TO DRAIN FIELDS.

NOTE: ALL PARTS OF SEPTIC SYSTEMS (I.E., TANK, DISTRIBUTION BOX, TRENCHES) TO BE 100 FEET FROM WELL. (UNLESS OTHERWISE SPECIFICALLY AUTHORIZED)

NOTE: IF DEEP TRENCHES ARE USED CALL FOR INSPECTION BEFORE AND AFTER PLACING GRAVEL IN TRENCHES. THIS IS SHALLOW TRENCH

NOTE: NO DRY WELL SHALL EXCEED 15 FOOT IN DIAMETER. NO ABSORPTION TRENCH TO EXCEED 100 FEET IN LENGTH.

NOTE: ALL PIPE FROM HOUSE TO SEPTIC TANK MUST BE CAST IRON OR SCHEDULE 40 PVC OR ABS.

PERMIT VOID AFTER TWO YEARS.

NOTE: INSTALL STAND PIPE ON SEPTIC TANK AND DRY WELL. STAND PIPES MUST BE 6 INCHES IN DIAMETER. CAST IRON, CONCRETE OR TERRA COTTA OR PVC OR ABS ACCEPTED. IF TOP OF SEPTIC TANK IS DEEPER THAN 3 FEET, MANHOLE TO GRADE REQUIRED.

NOTE: DISTRIBUTION BOXES MUST HAVE BAFFLES.

1993 Deck permit # 48478

\*INSTALLER IS RESPONSIBLE FOR OBTAINING FINAL APPROVAL ON THIS PERMIT

\*CALL 461-9933 FOR INSPECTION OF SEPTIC SYSTEMS.

EH - 2-1186

AS 2742

8/11/87  
11/30  
MEET ORANGE TO DISCUSS SEPTIC LAYOUT (POSSIBLE BASEMENT SERVICE)  
H-26-88 AM

8-21-87  
10-11 AM

1/09/87

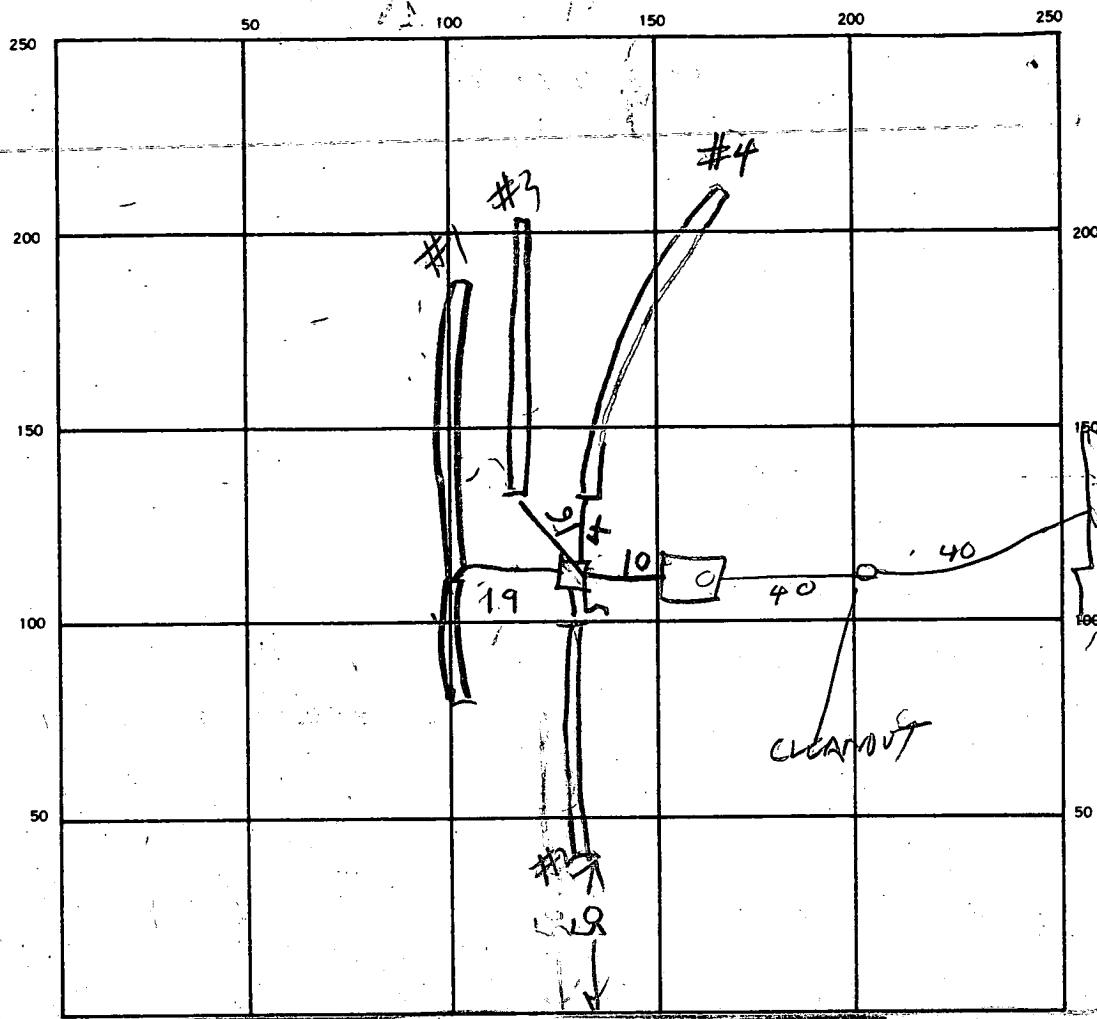

SEPTIC TANK. LEVEL OK 2000 CLEANOUTS MANHOLE NEEDED HOUSE PIPE OK

DISTRIBUTION BOX. LEVEL #1 #2 #3 #4 #1 #2 #3 #4 #1 #2 #3 #4

DRAIN FIELD/TILE FIELD. DEPTH 5 5 5 6 FT. TRENCH WIDTH 3 3 3 3 FT. INLET DEPTH 3.5 3.5 3.5 4

EFFECTIVE GRAVEL DEPTH 1.5 1.5 1.5 FT. TOTAL LENGTH 102 50 70 75

NUMBER OF TRENCHES 4 ONE-SIDEWALL/BOTTOM AREA 915 SQ. FT.

DRYWELL INSIDE DIAMETER \_\_\_\_\_ FT. EFFECTIVE DEPTH BELOW INLET \_\_\_\_\_ FT.

ABSORBENT AREA \_\_\_\_\_ SQ. FT.

REMARKS 2/21/87 LOCATION OK PER PLANS. OK TO COVER TRENCHES & PART OF HOUSE SEWER CONNECTION HOUSE SEWER TO HOUSE & PUT MANHOLE ON TANK OR OUT GROUND TO WITH 114 3 FT DIA TOP OF TANK OK TO COVER TRENCHES & BOX & PART OF HOUSE SEWER

4-27-88 - CONNECTION OK - NOT SEEN - 1/2 Pulled OFF TO SEE H<sub>2</sub>O

DATE SYSTEM APPROVED 4-27-88 INSPECTOR S. Abel

HOWARD COUNTY HEALTH DEPARTMENT  
Bureau of Environmental Health  
3525-H Ellicott Mills Drive  
Ellicott City, MD 21043  
461-9933

A# 37242

APPLICATION FOR PITLESS ADAPTER, WELL PUMP AND PRESSURE TANK INSTALLATION

New Installation    
Replacement

Receipt # 41827  
Date 5/23/88

Name of Installer John M. Gaske III

Telephone 247-6963

License Number #3189

Certified Well Pump Installer  Well Driller  Registered Plumber

Name of Property Owner \_\_\_\_\_ Telephone \_\_\_\_\_

Subdivision Thistledown Lot # #5 Well Tag # \_\_\_\_\_

Site Address \_\_\_\_\_

Pump

- Type
  - Deep well jet 200'
  - Shallow well jet \_\_\_\_\_
  - Submersible
- Make Meyer
- Model # \_\_\_\_\_
- Capacity 13.5 GPM

Motor

- Horsepower \_\_\_\_\_
- RPM \_\_\_\_\_
- Voltage \_\_\_\_\_
  - 110 \_\_\_\_\_
  - 220

Pitless Adapter

- Make \_\_\_\_\_
- Model # \_\_\_\_\_
- Depth \_\_\_\_\_

- Pump exceeds well capacity Yes \_\_\_\_\_ No \_\_\_\_\_
- If Yes, is low pressure cutoff switch installed? Yes \_\_\_\_\_ No \_\_\_\_\_
- What methods are used to protect the pump and electrical wiring from vibrations? Torque arrestors  Cable guards  Other Tape

Tank

- Capacity 82
- Pressure relief valve? 75

Piping

- Type Quest Big Blue
- Size 1"
- NSF and/or BOCA Code approved yes
- Depth of supply line 25' ft. Bottom

Well data

- Depth \_\_\_\_\_ ft.
- Yield \_\_\_\_\_ GPM
- Static water level \_\_\_\_\_ ft.
- Will water supply be disinfected by installer? \_\_\_\_\_

I understand that it is my responsibility to notify the Howard County Health Department when the installation is ready for inspection (otherwise this permit is null and void).

All information given above is true to the best of my knowledge.

Signature of Applicant: John Gaske

Date: 5-18-88

Note: A sticker indicating approval/status of the installation will be placed on the well casing at the time of the inspection.

C1 5945 SEQUENCE NO. (OEP USE ONLY)

(THIS NUMBER IS TO BE PUNCHED IN COLS. 3-6 ON ALL CARDS)

STATE OF MARYLAND WELL COMPLETION REPORT FILL IN THIS FORM COMPLETELY PLEASE PRINT OR TYPE

THIS REPORT MUST BE SUBMITTED WITHIN 45 DAYS AFTER WELL IS COMPLETED.

COUNTY NUMBER A 37242

DATE RECEIVED

DATE WELL COMPLETED 070797

Depth of Well 100 (TO NEAREST FOOT)

PERMIT NO. FROM "PERMIT TO DRILL WELL" WC-81-2144

OWNER CONSI. TEA OAKS STREET OR RFD WOODSCAPE DRIVE TOWN CLARKSVILLE SUBDIVISION WHISTLE DOWNS SECTION LOT 2

WELL LOG Not required for driven wells STATE THE KIND OF FORMATIONS PENETRATED, THEIR COLOR, DEPTH, THICKNESS AND IF WATER BEARING

Table with columns: DESCRIPTION, FEET FROM, FEET TO, Check if water bearing. Rows include Top soil, Red mica, Gray mica, Br. mica, Blue mica, Ba. mica, Gray mica.

GROUTING RECORD WELL HAS BEEN GROUTED (Y) TYPE OF GROUTING MATERIAL CEMENT (CM) BENTONITE CLAY (BC) NO. OF BAGS 60 NO. OF POUNDS 600

CASING RECORD MAIN CASING TYPE (ST) Nominal diameter (6) Total depth of main casing (100)

OTHER CASING (if used) diameter inch depth (feet) from to

SCREEN RECORD screen type or open hole (ST) insert appropriate code below

DEPTH (nearest ft.) 100

SLOT SIZE 1 2 3 DIAMETER OF SCREEN (NEAREST INCH)

PUMPING TEST HOURS PUMPED (nearest hour) 3 PUMPING RATE (gal. per min. to nearest gal.) 12 METHOD USED TO MEASURE PUMPING RATE Bucket

PUMP INSTALLED DRILLER WILL INSTALL PUMP YES (NO) IF DRILLER INSTALLS PUMP, THIS SECTION MUST BE COMPLETED FOR ALL WELLS EXCEPT HOME USE

CIRCLE APPROPRIATE LETTER A WELL WAS ABANDONED AND SEALED WHEN THIS WELL WAS COMPLETED

I HEREBY CERTIFY THAT THIS WELL HAS BEEN CONSTRUCTED IN ACCORDANCE WITH COMAR 10.17.13 "WELL CONSTRUCTION"

DRILLERS IDENT. NO. 40 DRILLERS SIGNATURE SITE SUPERVISOR

GRAVEL PACK IF WELL DRILLED WAS FLOWING WELL INSERT F IN BOX 68

OEP USE ONLY (NOT TO BE FILLED IN BY DRILLER) T (E.R.O.S.) WQ OTHER DATA

LOCATION OF WELL ON LOT SHOW PERMANENT STRUCTURE SUCH AS BUILDING, SEPTIC TANKS AND/OR LANDMARKS AND INDICATE NOT LESS THAN TWO DISTANCES (MEASUREMENTS TO WELL)







B 1 2235 SEQUENCE NO. (OEP USE ONLY)  
(THE NUMBER IS TO BE PUNCHED IN COLS. 3-6 ON ALL CARDS)

STATE OF MARYLAND PERMIT TO DRILL WELL  
please print or type

OEP PERMIT NUMBER  
40-81-2144  
fill in this form completely

Date Received  
OWNER INFORMATION  
15 Last Name: Ten Oaks Construction  
Owner: First Name: [blank]  
36 Street or RFD: 7404 Wigley Ave  
57 Town: Pikesville 70 State 72: MD Zip 76: 2120794

B 3 LOCATION OF WELL R-39429  
8 COUNTY: Howard  
23 SUBDIVISION: The Stable Down  
SECTION: [blank] 44 46 LOT: 2 48 50  
52 NEAREST TOWN: Clarksville  
MILES FROM TOWN (enter 0 if in town): 3 73 76 77 78

DRILLER INFORMATION  
Driller's Name: George P. Easterday  
77 License No. 80: 40  
Firm Name: G. P. Easterday, INC  
Address: 9265 Brown Ch. Rd., Mt. Airy, MD 21771  
Signature: [Signature] Date: [blank]

B 4 DIRECTION OF WELL FROM TOWN (CIRCLE BOX)  
WOODSCAPE DR.  
NEAR WHAT ROAD  
ON WHICH SIDE OF ROAD (CIRCLE APPROPRIATE BOX)  
NORTH: N, WEST: W, EAST: E, SOUTH: S  
34 175 37 DISTANCE FROM ROAD  
ENTER FT or MI: 175

B 2 WELL INFORMATION  
APPROX. PUMPING RATE (GAL. PER MIN.): 5 8 12  
AVERAGE DAILY QUANTITY NEEDED (GAL. PER DAY): 5 14 20

USE FOR WATER (CIRCLE APPROPRIATE BOX)  
D HOME (SINGLE OR DOUBLE HOUSEHOLD UNIT ONLY)  
F FARMING (LIVESTOCK WATERING & AGRICULTURAL IRRIGATION)  
I INDUSTRIAL, COMMERCIAL, STATE AND FEDERAL GOV. OTHER (REQUIRES APPROPRIATION PERMIT)  
P PUBLIC OR PRIVATE WATER COMPANY (REQUIRES APPROPRIATION PERMIT AND STATE HEALTH DEPARTMENT APPROVAL)  
T TEST OBSERVATION, MONITORING (MAY REQUIRE APPROPRIATION PERMIT)

NOT TO BE FILLED IN BY DRILLER HEALTH DEPARTMENT APPROVAL  
COUNTY NAME: HOWARD COUNTY NO.: A37242  
OEP SIGNATURE: [Signature] STATE HEALTH INSERT S: [blank]  
DATE ISSUED: 062487 EXP. DATE: 12/24/87  
NORTH GRID: 492000 EAST GRID: 0822000

APPROXIMATE DEPTH OF WELL: 260 FEET

APPROXIMATE DIAMETER OF WELL: 6 INCH

METHOD OF DRILLING (circle one)  
BORED (or Augered) JETTED Jetted & DRIVEN  
AIR-ROTARY AIR-Percussion ROTARY (Hydraulic Rotary)  
CABLE REVERSE-ROTARY DRIVE-POINT  
other: [blank]

SHOW MAJOR FEATURES OF BOX & LOCATE WELL WITH AN X  
SOURCES OF DRILLING WATER  
1. well  
2.  
3.  
WRITE THE BOX NUMBER FROM THE MAP HERE  
N 823  
E 492

REPLACEMENT OR DEEPEMED WELLS (CIRCLE APPROPRIATE BOX)  
N THIS WELL WILL NOT REPLACE AN EXISTING WELL  
Y THIS WELL WILL REPLACE A WELL THAT WILL BE ABANDONED AND SEALED  
S THIS WELL WILL REPLACE A WELL THAT WILL BE USED AS A STANDBY  
D THIS WELL WILL DEEPEM AN EXISTING WELL  
PERMIT NUMBER OF WELL TO BE REPLACED OR DEEPEMED (IF AVAILABLE): [blank]

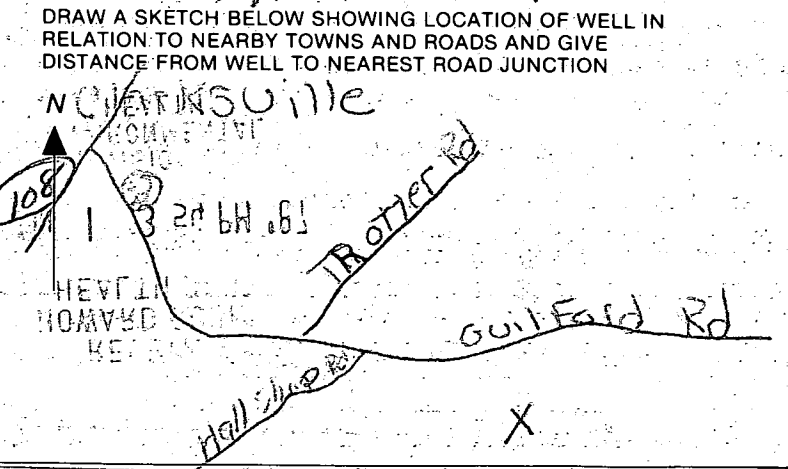

Not to be filled in by driller (OEP USE ONLY)  
APPROX. PERMIT NUMBER: [blank] G A P [blank]  
FORCE INITIALS PERMIT NO.: 40-81-2144

SPECIAL CONDITIONS

7/7/87  
ground  
only

location as  
per revised  
site OR

20' casing (1' above)  
18' open hole  
6 bags cement

1 dry hole (filled  
in  
already)

RECEIVED  
HOWARD COOPER  
HEALTH DEPT  
JUL 13 3 54 PM '87  
MILWAUKEE  
ENVIRONMENTAL  
HEALTH

PLAT OF  
COLEVIEW  
PLAT NO. 5488

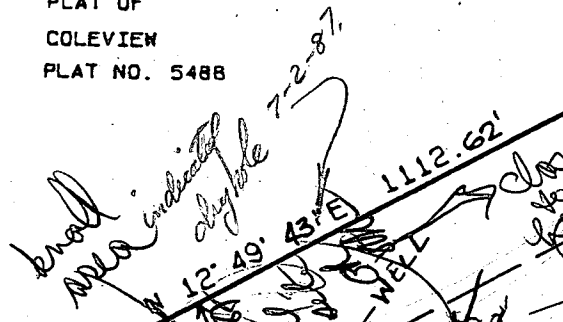
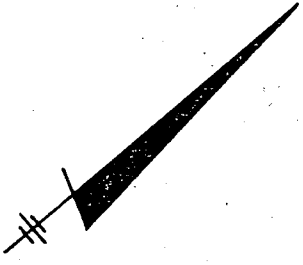

LOT 1  
3.276 AC.

LOT 2  
3.686 AC

HOUSE

WOODSCAPE DRIVE

LOT 7  
3.001 AC.

LOT 6  
3.028 AC.

FOR CONTINUATION SEE SHEET

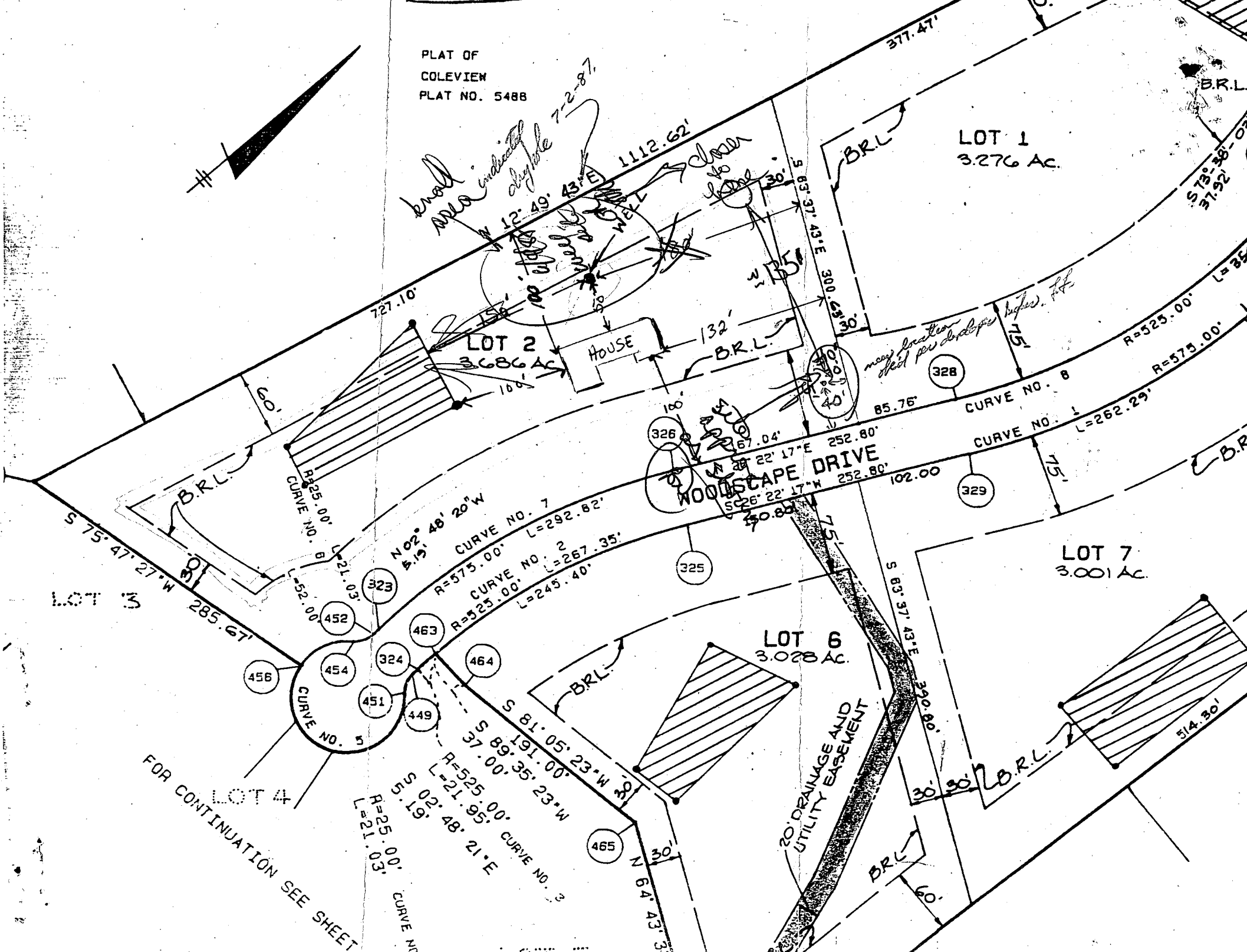

CURVE NO. 8

CURVE NO. 8

CURVE NO. 1

CURVE NO. 5

CURVE NO. 7

CURVE NO. 2

CURVE NO. 1

CURVE NO. 3

CURVE NO. 4

CURVE NO. 6

CURVE NO. 7

CURVE NO. 8

323

324

325

326

327

328

329

451

452

453

454

455

456

449

463

464

465

465

328

329

514.30'

30' 30'

60'

75'

75'

75'

30'

30'

1112.62'

377.47'

B.R.L.

B.R.L.

B.R.L.

B.R.L.

B.R.L.

B.R.L.

B.R.L.

B.R.L.

B.R.L.

B.R.L.

B.R.L.

B.R.L.

B.R.L.

B.R.L.

B.R.L.

B.R.L.

B.R.L.

B.R.L.

B.R.L.

B.R.L.

B.R.L.

B.R.L.

B.R.L.

B.R.L.

B.R.L.

B.R.L.

B.R.L.

B.R.L.

B.R.L.

B.R.L.

B.R.L.

B.R.L.

B.R.L.

B.R.L.

B.R.L.

# APPLICATION

SEWAGE DISPOSAL TESTING

STATE OF MARYLAND - DEPARTMENT OF HEALTH AND MENTAL HYGIENE

A 37242

P \_\_\_\_\_

HOWARD COUNTY HEALTH DEPARTMENT  
ENVIRONMENTAL HEALTH SERVICES  
P. O. BOX 473 - ELLICOTT CITY, MARYLAND 21043  
TELEPHONE: 992-2330

DISTRICT \_\_\_\_\_

DATE 6/25/86

TO: THE COUNTY HEALTH OFFICER  
ELLICOTT CITY, MARYLAND

I HEREBY APPLY FOR THE NECESSARY TEST IN ORDER TO CONSTRUCT (OR RECONSTRUCT) A SEWAGE DISPOSAL SYSTEM.

PROPERTY OWNER ~~Estate of Grace E. Iager~~ TEN OAKS CONSTRUCTION CO.  
c/o Tom Lloyd  
ADDRESS Lloyd, Kane and Wieder 2716 Court Place PHONE \_\_\_\_\_  
Ellicott City, Maryland 21043

PROPERTY LOCATION:

SUBDIVISION Thistledown LOT NO. 2 on Prelim.

ROAD AND DESCRIPTION South Guilford Road between Hall Shop and Pindell School Road.  
7004 WOODSCAPE DR.

SIZE OF LOT 3.2 ac. TYPE BLDG. residential  
(NUMBER OF BEDROOMS)

THE SYSTEM INSTALLED UNDER THIS APPLICATION IS ACCEPTABLE ONLY UNTIL PUBLIC FACILITIES BECOME AVAILABLE. I FULLY UNDERSTAND THE FEE CONNECTED WITH THE FILING OF THIS PERC TEST APPLICATION IS NON-REFUNDABLE UNDER ANY CIRCUMSTANCES. I ALSO AGREE TO COMPLY WITH ALL M.O.S.H.A. REQUIREMENTS IN TESTING THIS LOT.

Steven Murray  
(SIGNATURE OF APPLICANT)

APPROVED BY Sickey Abel FOR Shelley tele field DATE 1-9-87

REJECTED BY \_\_\_\_\_ FOR \_\_\_\_\_ DATE \_\_\_\_\_

HOLD PENDING FURTHER TESTS \_\_\_\_\_ DATE \_\_\_\_\_

REASONS FOR REJECTION OR HOLDING 716-86 Perc. Satisfactory, Shallow East, Hold for Subdivision  
PLAT - S. Abel

BLDG. PERMIT SIGNED  
AND RETURNED 7/9/87

BP 12885

# THIS IS NOT A PERMIT

SOIL PROFILE  
 (A) (D) (C)  
 9' AP  
 Yellow Brown  
 Silty loam  
 12% clay  
 < 10% frags  
 3.0  
 Reddish  
 Brown  
 Silty sand  
 loam  
 < 10%  
 fragments  
 12.5

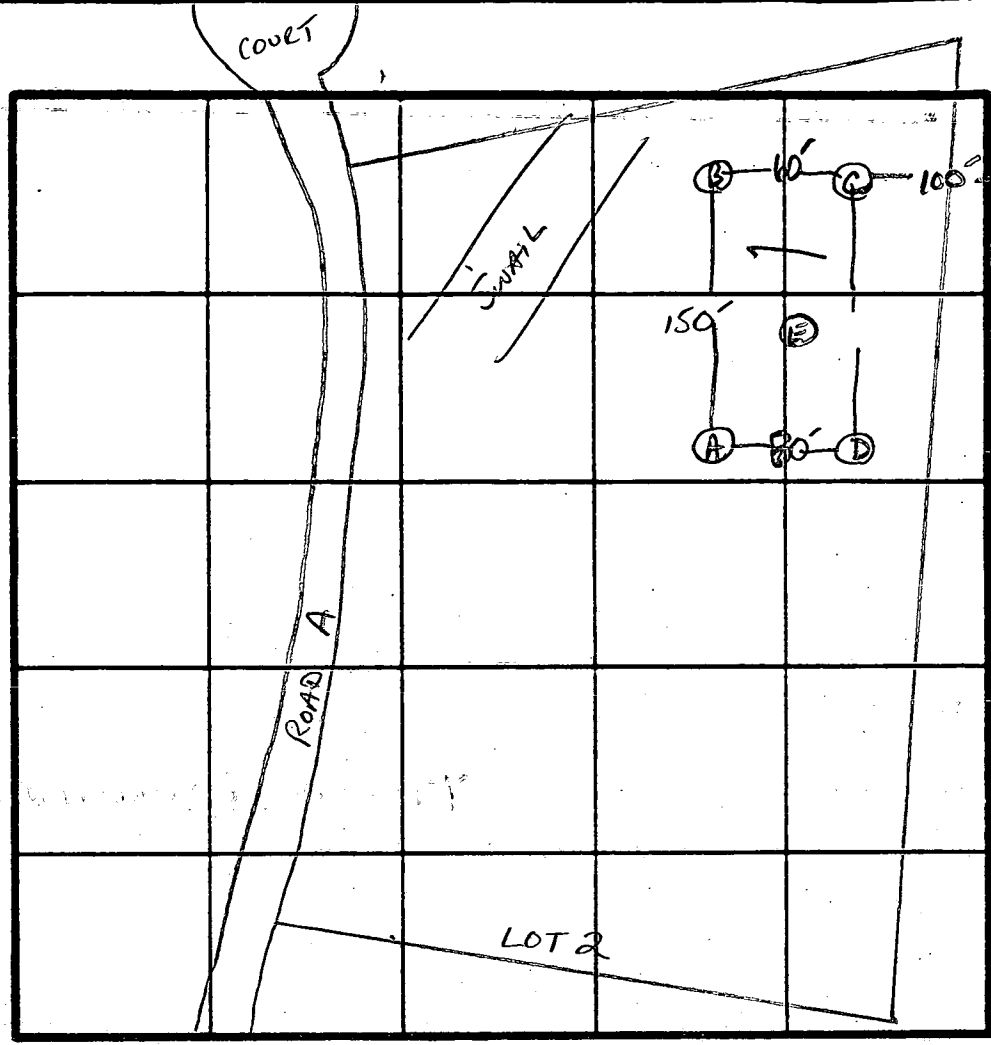

7 PERC  
 6min  
 INLET  
 3.5'  
 BOTTOM 5'  
 180 #/BR

INDICATE NORTH - NAME ADJOINING ROADWAY AS BASE LINE.  
 Rt 32

DATE	TEST NO.	DEPTH	PRE-WET		TEST - 1' DROP		TIME	
			START	STOP	START	STOP		
7/16/86	A S	4'	3:22	3:23	3:23	3:25	2 min	
		8.5'	3:19	3:20	3:20	3:22	2 min	
	A V	12.5'	uniform soil below 3'					
	B S	4'	3:57	4:01	4:01	4:11	10 min	
		12'	UNIFORM soil comp below 4'					
	C S	4'	3:49	3:51	3:51	3:55	4 min	
		13'	uniform soil comp below 3.5'					
	D S	3.5'	3:30	3:37	3:37	3:48	11 min	
		13'	uniform soil comp below 4'					
	EV	13'	SAME AS OTHER HOLES.					

REMARKS: Holes slightly diff than plat; HOLE C + D MOVED 10 FT  
 TYPE OF SOIL: Glenelg  
 TESTED BY: S. Abel  
 ALSO PRESENT: MARK; ALLEN BACKHOE

EM 12 10/79

# APPLICATION

SEWAGE DISPOSAL TESTING

STATE OF MARYLAND - DEPARTMENT OF HEALTH AND MENTAL HYGIENE

A 37242  
P \_\_\_\_\_

HOWARD COUNTY HEALTH DEPARTMENT  
ENVIRONMENTAL HEALTH SERVICES  
P. O. BOX 473 ELLICOTT CITY, MARYLAND 21043  
TELEPHONE 992-2330

DISTRICT \_\_\_\_\_  
DATE 6/25/86

TO: THE COUNTY HEALTH OFFICER  
ELLICOTT CITY, MARYLAND

I HEREBY APPLY FOR THE NECESSARY TEST IN ORDER TO CONSTRUCT (OR RECONSTRUCT) A SEWAGE DISPOSAL SYSTEM.

PROPERTY OWNER Estate of Grace E. Iager  
c/o Tom Lloyd  
ADDRESS Lloyd, Kane and Wieder 2716 Court Place PHONE \_\_\_\_\_  
Ellicott City, Maryland 21043

PROPERTY LOCATION:

SUBDIVISION Thistledown LOT NO. 2

ROAD AND DESCRIPTION South Guilford Road between Hall Shop and Pindell School Road.

SIZE OF LOT 3.2 ac. TYPE BLDG. residential  
(NUMBER OF BEDROOMS)

THE SYSTEM INSTALLED UNDER THIS APPLICATION IS ACCEPTABLE ONLY UNTIL PUBLIC FACILITIES BECOME AVAILABLE. I FULLY UNDERSTAND THE FEE CONNECTED WITH THE FILING OF THIS PERC TEST APPLICATION IS NON-REFUNDABLE UNDER ANY CIRCUMSTANCES. I ALSO AGREE TO COMPLY WITH ALL M.O.S.H.A. REQUIREMENTS IN TESTING THIS LOT.

[Signature]  
(SIGNATURE OF APPLICANT)

APPROVED BY \_\_\_\_\_ FOR \_\_\_\_\_ DATE \_\_\_\_\_

REJECTED BY \_\_\_\_\_ FOR \_\_\_\_\_ DATE \_\_\_\_\_

HOLD PENDING FURTHER TESTS \_\_\_\_\_ DATE \_\_\_\_\_

REASONS FOR REJECTION OR HOLDING \_\_\_\_\_

# THIS IS NOT A PERMIT

SOIL PROFILE

INDICATE NORTH - NAME ADJOINING ROADWAY AS BASE LINE.

DATE	TEST NO.	DEPTH	PRE-WET		TEST - 1" DROP		TIME
			START	STOP	START	STOP	

REMARKS \_\_\_\_\_

TYPE OF SOIL Glenelg

TESTED BY S. Abel

ALSO PRESENT MARK, ALLEN BACKHOE

EII-12-10/9

N 12° 47' 45" E

121.10

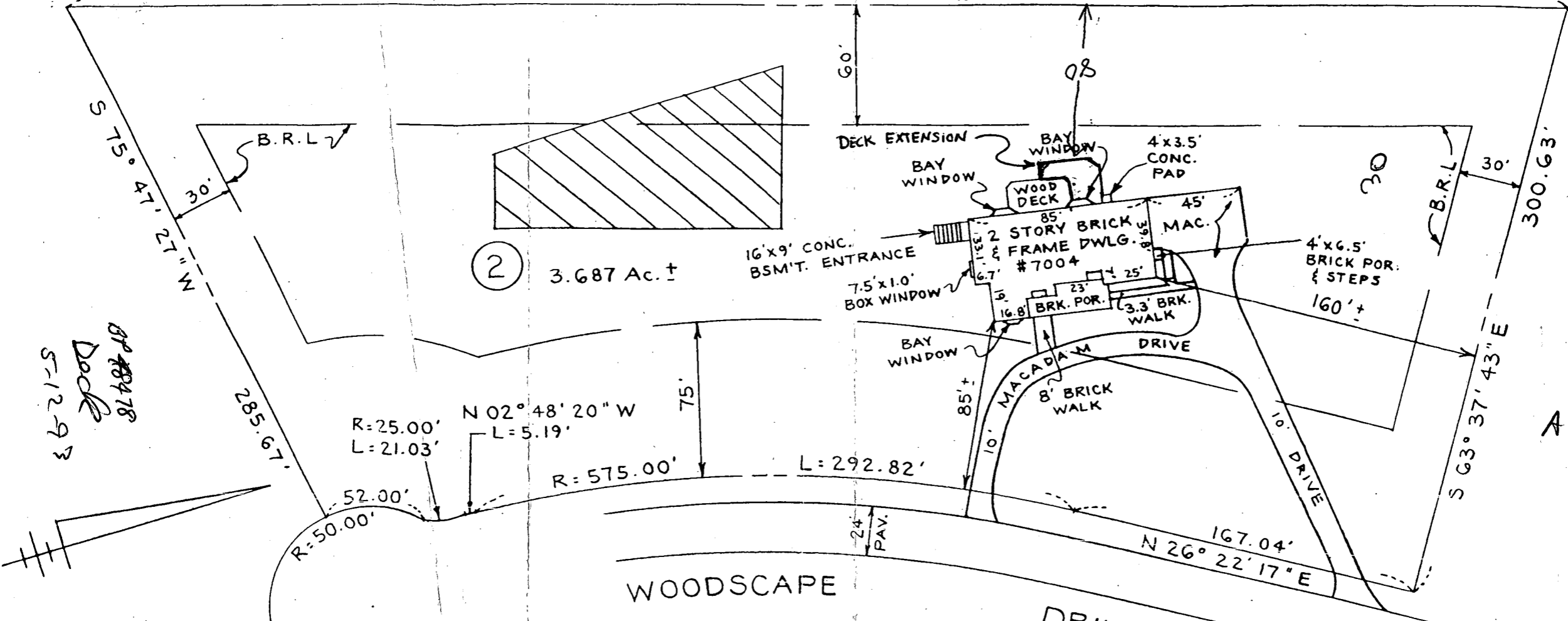

② 3.687 Ac. ±

R=25.00' L=21.03'  
N 02° 48' 20" W L=5.19'

R=575.00' L=292.82'

R=50.00' L=52.00'

WOODSCAPE

DRIVE (50' R/W)

LOCATION SURVEY  
 #7004 WOODSCAPE DRIVE  
 LOT 2, SECTION ONE  
 "THISTLEDOWN"  
 PLAT #7254  
 5TH ELECTION DISTRICT  
 HOWARD COUNTY, MD.  
 SCALE: 1" = 60' 3/5/93  
 DEED: 1826 - 745

for deck  
B.P. #48478

COMMUNITY PANEL NO.  
240044 0033 B  
ZONE "C"



**M&H** DEVELOPMENT ENGINEERS, INC.

200 East Joppa Road  
Room 101, Shell Building  
Towson, Maryland  
(301) 828-9060

I HEREBY CERTIFY THAT THE LOT HAS BEEN SURVEYED FOR THE PURPOSE OF LOCATING THE IMPROVEMENTS THEREON AND THAT THE IMPROVEMENTS ARE LOCATED AS SHOWN.

THIS PROPERTY IS NOT LOCATED IN A FLOOD HAZARD ZONE.

A37242

08478  
Deck  
5-12-93