

11/30/88
P.S. [unclear]
30 [unclear] P.M.

Tax ID -04-345630

File

11/30
① P.C.O. c.B.J.
② P.C.O. c.B.J.
③ P.C.O. c.B.J.

PERMIT

SEWAGE DISPOSAL SYSTEM

MARYLAND STATE DEPARTMENT OF HEALTH

HOWARD COUNTY
BUREAU OF ENVIRONMENTAL HEALTH
461-9933

INDEXED

A 37706
DISTRICT 4th
DATE 11/29/88
DATE SYSTEM APPROVED 12/01/88
INSPECTOR C.B.V.

Freedom Sanitation

IS PERMITTED TO INSTALL ALTER

ADDRESS _____ PHONE 795-2385

SUBDIVISION Green Acres ROAD 2149 Woodbine Road LOT 2

PROPERTY OWNER Joseph Hoofnagle

ADDRESS _____

IF GARBAGE GRINDER IS USED INCREASE SEPTIC TANK CAPACITY BY 50% AND ABSORPTION AREA BY 22%.

GARBAGE GRINDER? YES _____ NO X

SEPTIC TANK CAPACITY 1000 GALLONS NUMBER OF BEDROOMS 3

TRENCHES - 180 sq. ft. per bedroom. Trench to be 2 feet wide. Inlet 3 feet below original grade. Bottom maximum depth 7 feet below original grade. Effective area begins at 3 feet below original grade. 4 feet of stone below distribution pipe.

LOCATION - Place the distribution box approximately 100 feet down the left 324.26 ft lot line and 160 feet off the same lot line beginning from the rear left corner as seen when facing the lot from Route 94. Run trenches on contour toward the left lot line.

NOTE - No trench to exceed 100 feet in length. Provide 6" - 8" diameter cleanout and cap to grade or above on septic tank. cklcw

PLANS APPROVED BY Sid Abel DATE 7/18/88

COVER NO WORK UNTIL INSPECTED AND APPROVED

NEITHER THE HOWARD COUNTY COUNCIL NOR THE HEALTH DEPARTMENT IS RESPONSIBLE FOR THE SUCCESSFUL OPERATION OF ANY SYSTEM

NOTE: CLEANOUT REQUIRED EVERY 70 FEET OF SEWER LINE AND/OR AT 90° SWEEPS IN LINES FROM HOUSE TO DRAIN FIELDS

NOTE: ALL PARTS OF SEPTIC SYSTEMS (I.E. TANK, DISTRIBUTION BOX, TRENCHES) TO BE 100 FEET FROM WELL (UNLESS OTHERWISE SPECIFICALLY AUTHORIZED)

NOTE: IF DEEP TRENCH(ES) ARE USED CALL FOR INSPECTION BEFORE AND AFTER PLACING GRAVEL IN TRENCH(ES)

NOTE: NO DRY WELL SHALL EXCEED 15 FOOT IN DIAMETER NO ABSORPTION TRENCH TO EXCEED 100 FEET IN LENGTH.

NOTE: ALL PIPE FROM HOUSE TO SEPTIC TANK MUST BE CAST IRON OR SCHEDULE 40 PVC OR ABS

PERMIT VOID AFTER TWO YEARS

NOTE: INSTALL STAND PIPE ON SEPTIC TANK AND DRY WELL. STAND PIPES MUST BE 6 INCHES IN DIAMETER. CAST IRON, CONCRETE OR TERRA COTTA OR PVC OR ABS ACCEPTED. IF TOP OF SEPTIC TANK IS DEEPER THAN 3 FEET, MANHOLE TO GRADE REQUIRED

NOTE: DISTRIBUTION BOXES MUST HAVE BAFFLES

***INSTALLER IS RESPONSIBLE FOR OBTAINING FINAL APPROVAL ON THIS PERMIT**

*CALL 461-9933 FOR INSPECTION OF SEPTIC SYSTEMS.

A
37706

WOODS

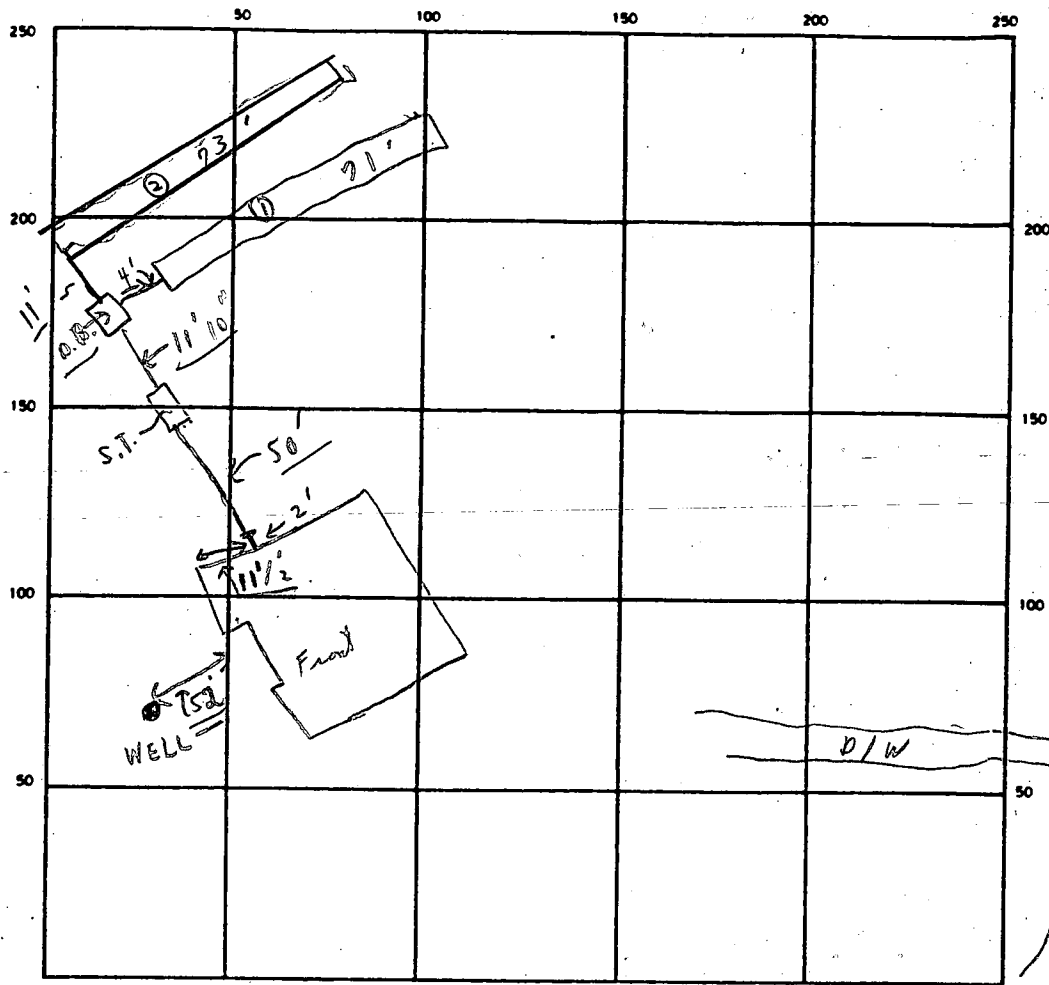

INDICATE NORTH - NAME ADJOINING ROADWAY AS BASE LINE

← RT. 94 OR WOODBINE ROAD S.T. →

SEPTIC TANK. LEVEL OK CLEANOUTS OK

DISTRIBUTION BOX. LEVEL OK (Baffle in)

DRAIN FIELD/TILE FIELD. DEPTH 7 FT. TRENCH WIDTH 2 FT. INLET DEPTH 3 FT.

EFFECTIVE GRAVEL. DEPTH 4+ FT. TOTAL LENGTH $\begin{matrix} \textcircled{1} 71 \\ \textcircled{2} 73 \end{matrix} \} = 144$ FT.

NUMBER OF TRENCHES 2 ONE SIDEWALL/BOTTOM AREA 576 SQ. FT.

DRYWELL INSIDE DIAMETER _____ FT. EFFECTIVE DEPTH BELOW INLET _____ FT.

ABSORBENT AREA 576 SQ. FT.

REMARKS 11/30/88 Partial - Not ready in A.M. ; 2 Partial - 1 trench ok for stone; 3 OK TO COVER ALL BUT 2nd Trench - Partial C.B& 12/11/88 OK TO COVER ALL WORK; Final.

DATE SYSTEM APPROVED 12/01/88 INSPECTOR Charles Bryan Streaker

1.30
10-10-86

APPLICATION

PERCOLATION TESTING

A 37706

P _____

HOWARD COUNTY HEALTH DEPARTMENT
BUREAU OF ENVIRONMENTAL HEALTH
P.O. BOX 476 ELLICOTT CITY, MARYLAND 21043
TELEPHONE: 461-9933

DISTRICT FORTH DIST, HbCo

DATE 9/4/86

TO: THE COUNTY HEALTH OFFICER
ELLICOTT CITY, MARYLAND

I, HEREBY, APPLY FOR THE NECESSARY TEST IN ORDER TO CONSTRUCT (OR RECONSTRUCT) A SEWAGE DISPOSAL SYSTEM.

PROPERTY OWNER RICHARD VEACH JOSEPH HOOFNAGLE

ADDRESS PO Box 71, LAUREL, MD 20707 PHONE _____

PROSPECTIVE BUYER JAMES HARRINGTON / FAULT TOLERANT SOFTWARE, INC

ADDRESS P.O. Box 2873 Columbia, Md 21045 PHONE 301 740-7075 Hm
301 995-5706 WK

PROPERTY LOCATION:

SUBDIVISION 2149 WOODBINE Rd. LOT NO. _____

ROAD AND DESCRIPTION LIBER 109, FOLIO 695 RT 94 2 MI SOUTH LISBON

FIRE STATION, AT PRESENT CORFIELD: PG 41, Map 7, QD 21, Parcel 3 58

TAX MAP 7-21 PARCEL # 358

SIZE OF LOT 6.369 TOTAL, BACK HALF TO BE PERCKED FOR SUBDIV. TYPE BLDG. SINGLE FAMILY
(SINGLE FAMILY DWELLING OR COMMERCIAL)

THE SYSTEM INSTALLED UNDER THIS APPLICATION IS ACCEPTABLE ONLY UNTIL PUBLIC FACILITIES BECOME AVAILABLE. I FULLY UNDERSTAND THE FEE CONNECTED WITH THE FILING OF THIS PERC TEST APPLICATION IS NON-REFUNDABLE UNDER ANY CIRCUMSTANCES. I ALSO AGREE TO COMPLY WITH ALL M.O.S.H.A. REQUIREMENTS IN TESTING THIS LOT.

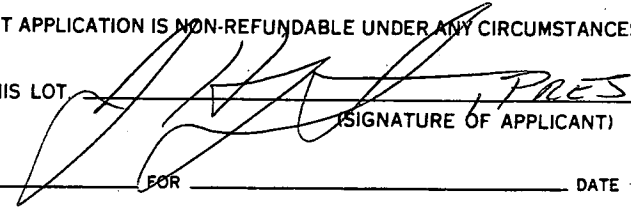
(SIGNATURE OF APPLICANT)

APPROVED BY _____ FOR _____ DATE _____

REJECTED BY _____ FOR _____ DATE _____

HOLD PENDING FURTHER TESTS _____ DATE _____

REASONS FOR REJECTION OR HOLDING 10/10/86, TEST AREA SATISFACTORY, HILD FOR SUBD, PLAT, CW,

BLDG. PERMIT SIGNED
AND RETURNED 7-18-88

BP 19965

THIS IS NOT A PERMIT

ALL HOLS

SOIL PROFILE

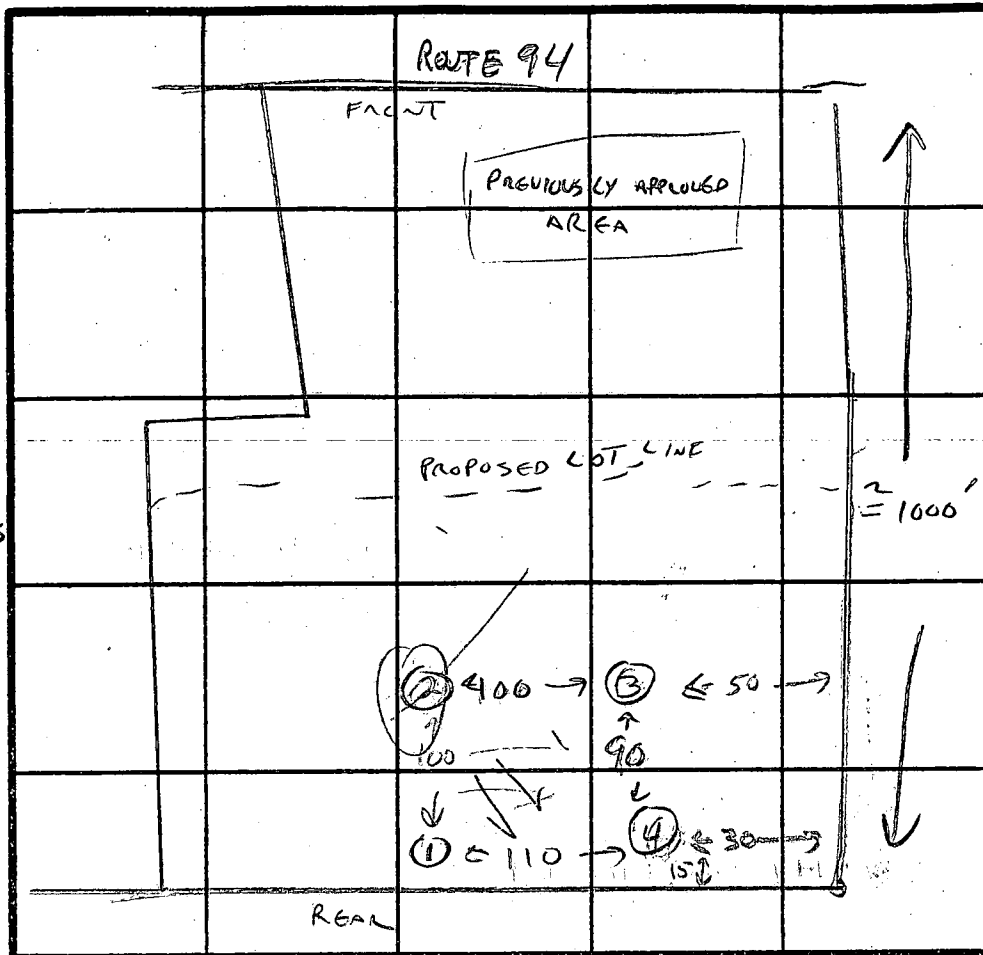
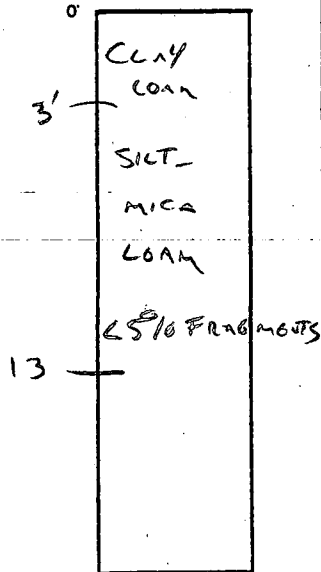

INDICATE NORTH - NAME ADJOINING ROADWAY AS BASE LINE.

DATE	TEST NO.	DEPTH	PRE-WET		TEST - 1" DROP		TIME
			START	STOP	START	STOP	
10/10/82	1	3 9	VIS 12:22	OK 12:25	12:25	12:28	5 MIN 3 MIN
		13	TAN	SILT	LOAM	$\le 5\%$	FRAGMENTS
	2	3 9	12:30 12:30	12:33 12:32	12:33 12:32	12:37 12:35	4 MIN 3 MIN
		13		VIS	OK		
	3	3 9	12:21 VIS	12:24 OK	12:24	12:29	5 MIN EST 3 MIN
		13	SILT MICA LOAM	$\le 5\%$	FRAGMENTS		
	4	3 9	VISUAL OK				
		13	SIMILAR		TO OTHER HOLS		

REMARKS LOCATION DIFFERENT FROM SURVEYORS STAKES

TYPE OF SOIL SILT LOAM

TESTED BY CWILLIA ALSO PRESENT FYOCK

EH-12-1079

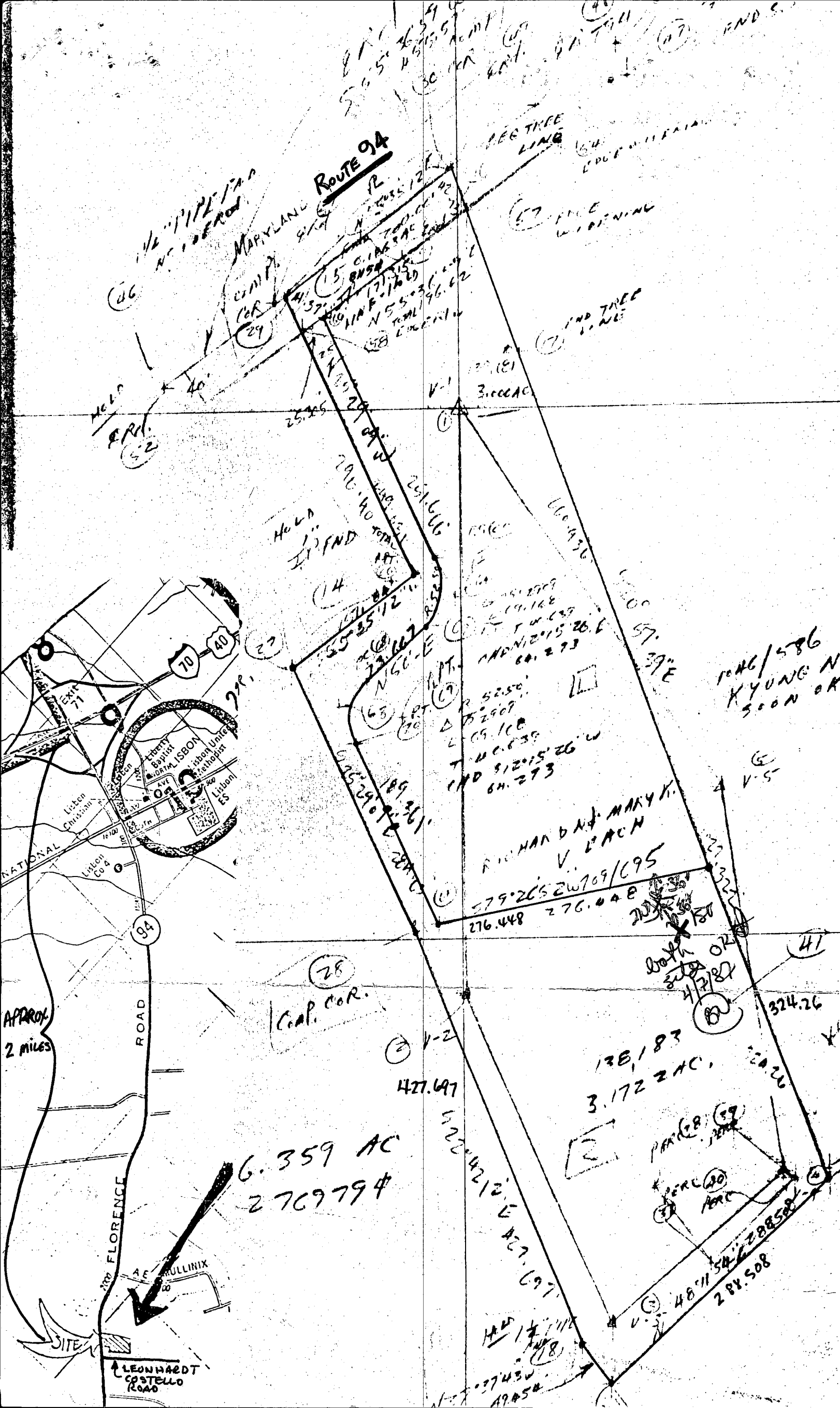

ROUTE 94

MARYLAND STATE

APPROX 2 MILES

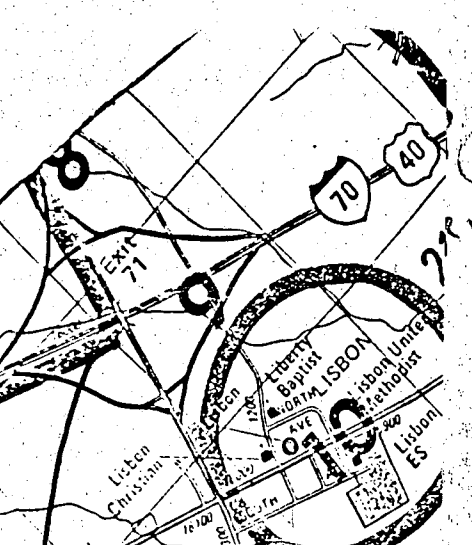

APPROX 2 MILES



LEONHARDT COSTELLO ROAD

6.359 AC
2769794

RICHA D & MARY K. V. BACH

779°26'S 2769/695
276.448 276.048

28
COR. COR.

V-2
427.697

138,183
3.172 2 AC

PARCELS
PERC 20
ARC

48°11'54" E 28858
288.508

1046/586
KYUNG N
SOON OR

V-5

324.26

49.54

J. BRUCE & SHIRLEY HOOFNAGLE
309 WESSLING CIRCLE
CATONSVILLE, M.D. 21228
747-5376

RECEIVED
HOWARD COUNTY
HEALTH DEPT.
APR 10 4 18 PM '87
DEPARTMENT OF
PSYCHIATRIC
HEALTH

RECEIVED
HOWARD COUNTY
HEALTH DEPT.
ELICOTT CITY, MD.
MAR 18 9 09 AM '87

94
ROUTE No. 94

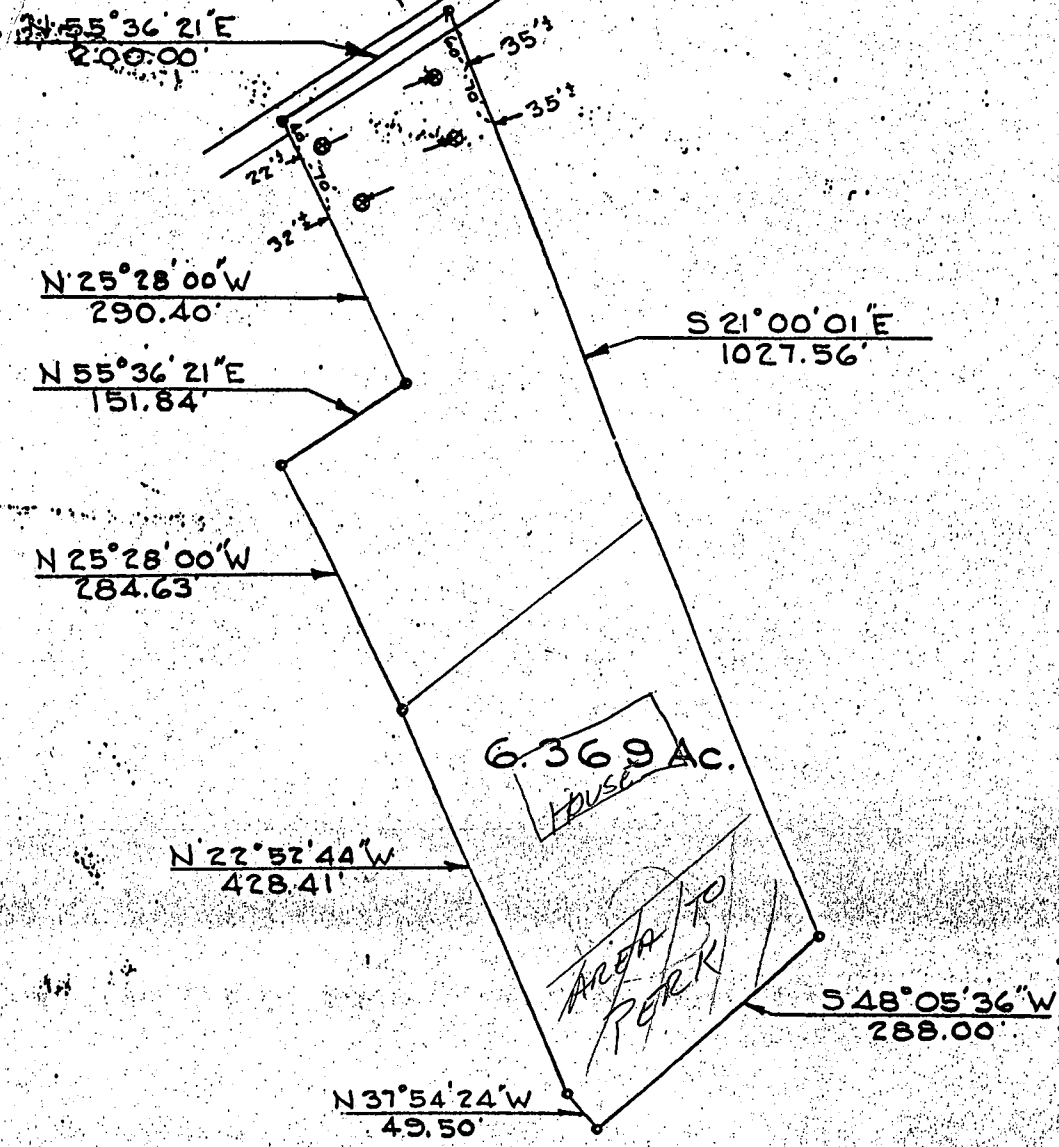

LOCATION SURVEY
FOR
HANSEN WATKINS
FOURTH ELECTION DIST, HOWARD CO.
WOODBINE, MARYLAND

SCALE: 1 IN. = 200 FT. NOVEMBER 4, 1974

⊙ Denotes percolation test hole
Note: The lot shown hereon complies with the minimum ownership and lot area as required by the Maryland State Health Department.

Approved: Private Water & Private Sewer

J. B. Breyer, MD 12/3/74
Howard County Health Officer Date

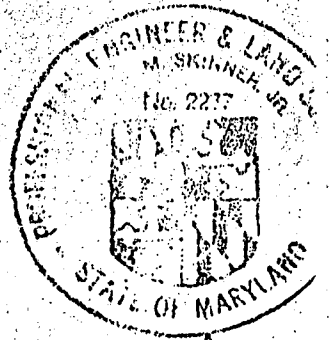

Carroll M. Skinner
A-3830

B 7 7208 SEQUENCE NO. (OEP USE ONLY)
(THIS NUMBER IS TO BE PUNCHED IN COLS. 3-6 ON ALL CARDS)

STATE OF MARYLAND PERMIT TO DRILL WELL

please print or type

OEP PERMIT NUMBER

MD-81-2022
fill in this form completely

Date Received

8 13

OWNER INFORMATION

HOOFNAGLE SHIRLEY
309 WESSLING CIRCLE
CATONSVILLE MD 21228

B 3

LOCATION OF WELL

HOWARD COUNTY
MACH PROP. MAP 7 P 358
SECTION 44 46 LOT 2
NEAREST TOWN
MILES FROM TOWN (enter 0 if in town) 1 MI

DRILLER INFORMATION

Joseph L. Magna
Joseph L. Magna Well Drilling
5512 Ridge Rd. Mt. Airy, Md. 21771
3/16/87

B 4

DIRECTION OF WELL FROM TOWN (CIRCLE BOX)

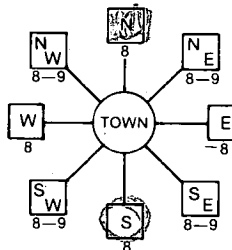

ML 94 Florence Rd
NEAR WHAT ROAD



700
DISTANCE FROM ROAD
ENTER FT or MI FT

B 2

WELL INFORMATION

APPROX. PUMPING RATE (GAL. PER MIN.) 5
AVERAGE DAILY QUANTITY NEEDED (GAL. PER DAY) 500

USE FOR WATER (CIRCLE APPROPRIATE BOX)

- HOME (SINGLE OR DOUBLE HOUSEHOLD UNIT ONLY) - circled
- FARMING (LIVESTOCK WATERING & AGRICULTURAL IRRIGATION)
- INDUSTRIAL, COMMERCIAL, STATE AND FEDERAL GOV. OTHER (REQUIRES APPROPRIATION PERMIT)
- PUBLIC OR PRIVATE WATER COMPANY (REQUIRES APPROPRIATION PERMIT AND STATE HEALTH DEPARTMENT APPROVAL)
- TEST, OBSERVATION, MONITORING (MAY REQUIRE APPROPRIATION PERMIT)

NOT TO BE FILLED IN BY DRILLER HEALTH DEPARTMENT APPROVAL

HOWARD COUNTY NAME
A 377 COUNTY NO.
OEP SIGNATURE DATE ISSUED
410987 B Nilon 10/09/87
NORTH GRID 540000 EAST GRID 0772000

APPROXIMATE DEPTH OF WELL 260 FEET

APPROXIMATE DIAMETER OF WELL 6 INCH

METHOD OF DRILLING (circle one)

- BORED (or Augered) JETTED Jetted & DRIVEN
- AIR-ROTary AIR-PERCussion ROTARY (Hydraulic Rotary)
- CABLE REVERSE-ROTary DRIVE-POINT

SHOW MAJOR FEATURES OF BOX & LOCATE WELL WITH AN X

- SOURCES OF DRILLING WATER 1. WELL
- 2.
- 3.

WRITE THE BOX NUMBER FROM THE MAP HERE

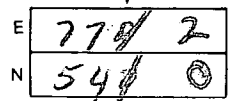

DRAW A SKETCH BELOW SHOWING LOCATION OF WELL IN RELATION TO NEARBY TOWNS AND ROADS AND GIVE DISTANCE FROM WELL TO NEAREST ROAD JUNCTION

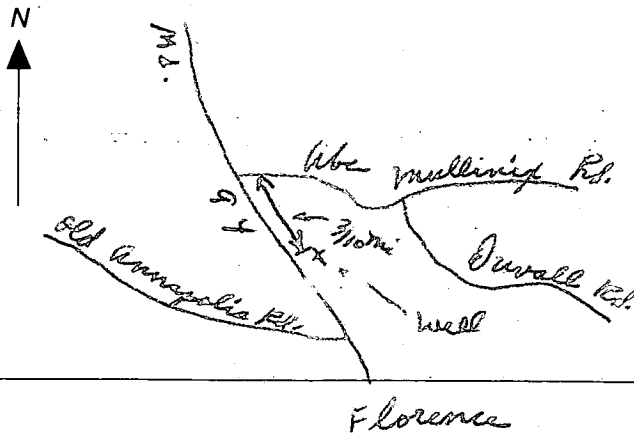

REPLACEMENT OR DEEPEMED WELLS (CIRCLE APPROPRIATE BOX)

- N THIS WELL WILL NOT REPLACE AN EXISTING WELL - circled
- Y THIS WELL WILL REPLACE A WELL THAT WILL BE ABANDONED AND SEALED
- S THIS WELL WILL REPLACE A WELL THAT WILL BE USED AS A STANDBY
- D THIS WELL WILL DEEPEM AN EXISTING WELL

PERMIT NUMBER OF WELL TO BE REPLACED OR DEEPEMED (IF AVAILABLE)

Not to be filled in by driller (OEP USE ONLY)

APPROP. PERMIT NUMBER GAP

FORCE INITIALS IN BOX PERMIT No. MD-81-2022

SPECIAL CONDITIONS

4/14/27

- ① WELL LOCATION ~ OIL PERPLAN
STAKES SEEN
- ② 42 FT CASING 2 FT OUT OF GROUND
- ③ 30 FT CASING
- ④ 8 BAGS
- ⑤ WELL OK

R. J. Hodges

ELEVATIONS

- HOUSE F.F. 688 ✓
- BASEMENT 680 ✓
- INV. OUT OF HOUSE 678 ✓ (Break in line)
- INV INTO SEPTIC TANK 676 ✓
- INV OUT OF SEPTIC TANK 675.7 ✓
- INV INTO DIST. BOX 672 ✓
- INV INTO TRENCH 670 ✓
- EXISTING GRADE AT SEPTIC TANK 680 ✓
- EXISTING GRADE AT DIST. BOX 676 ✓
- EXISTING GRADE AT TRENCH 674 ✓
- ELEVATION OF WELL AT GRADE 686 ✓

COORDINATE TABLE		
NO.	NORTH	EAST
1	10223.91	9993.87
2	10184.18	10008.94
3	9264.18	10161.17
4	9071.87	10146.30
5	9111.04	10116.11
6	9505.53	9951.03
7	9448.74	9876.56
8	9448.74	9851.81
9	10073.14	9844.84
10	10119.48	9828.81

RECORDED PIPE STEM INGRESS - EGRESS EASEMENT FOR LOT 2 TO RT. 94 IS SHOWN IN CROSS HATCH

H TO TANK MAX DIST. 96'
TANK TO DIST. BOX MAX DIST. 300'

no scale

MARYLAND ROUTE 94

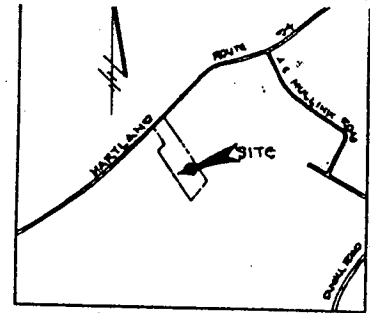
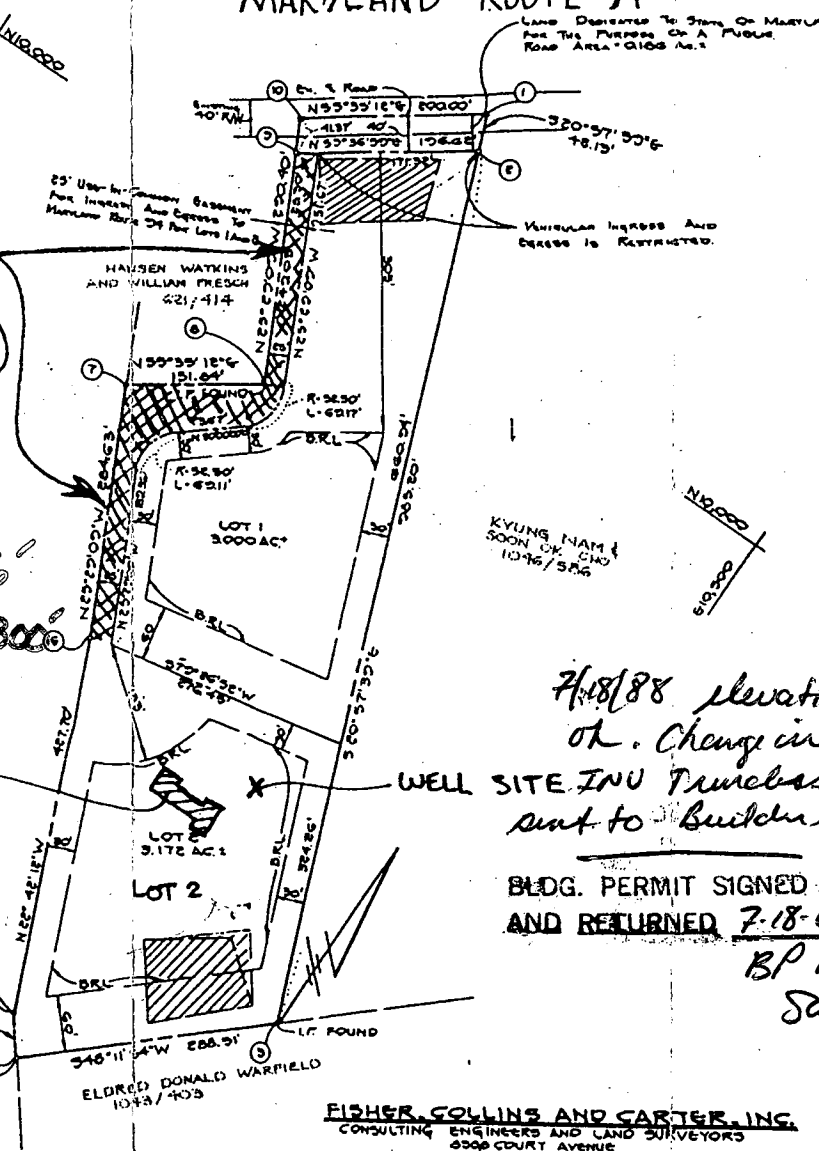

- NOTES:**
- THIS AREA DESIGNATES A PRIVATE SEWAGE EASEMENT OF 10,000 SQUARE FEET AS REQUIRED BY THE MARYLAND STATE DEPARTMENT OF HEALTH AND MENTAL HYGIENE FOR INDIVIDUAL SEWAGE DISPOSAL. IMPROVEMENTS OF ANY NATURE IN THIS AREA ARE RESTRICTED UNTIL PUBLIC SEWAGE IS AVAILABLE. THESE EASEMENTS SHALL BECOME NULL AND VOID UPON CONNECTION TO A PUBLIC SEWAGE SYSTEM. THE COUNTY HEALTH OFFICER SHALL HAVE THE AUTHORITY TO GRANT VARIANCES FOR ENCROACHMENTS INTO THE PRIVATE SEWAGE EASEMENT. RECORDATION OF A MODIFIED SEWAGE EASEMENT SHALL NOT BE NECESSARY.
 - THE LOTS SHOWN HEREON COMPLY WITH THE MINIMUM OWNERSHIP WIDTH AND LOT AREA AS REQUIRED BY THE MARYLAND STATE DEPARTMENT OF HEALTH AND MENTAL HYGIENE.
 - SUBJECT PROPERTY ZONED "R" PER 8/2/85 COMPREHENSIVE ZONING PLAN.
 - THIS PLAN IS SUBJECT TO YP-87-69.
 - THE COORDINATES SHOWN HEREON ARE BASED ON ASSUMED DATUM.
 - B.R.L. - DENOTES BUILDING RESTRICTION LINE.
 - PROPERTY SHOWN IS LOCATED ON TAX MAP NO. 7, PARCEL NO. 358.
 - DECLARATION OF MAINTENANCE AGREEMENT RECORDED IN LIBER 1636, FOLIO 343.

7/18/88 elevations ok. Change in INV numbers sent to builder.
BLDG. PERMIT SIGNED AND RETURNED 7-18-88
BP 19965
Sub

AREA TABULATION

Total Number of Lots to Be Recorded
Total Area of Buildable Lots
Total Area of Road Dedication to Be Recorded
Total Area of Subdivisions to Be Recorded

KARL & DOROTHY LEONHARDT 701/082
CITEAC 0106 AC
G326 AC

FISHER, COLLINS AND CARTER, INC.
CONSULTING ENGINEERS AND LAND SURVEYORS
6508 COURT AVENUE
ELICOTT CITY, MARYLAND 21045
TEL: (301) 461-6055

OWNER AND DEVELOPER
CARMAN ASSOCIATES
PO BOX 122
ELICOTT CITY, MARYLAND 21045

APPROVED: FOR PRIVATE WATER AND PRIVATE SEWERAGE SYSTEMS, HOWARD COUNTY HEALTH DEPARTMENT.
John G. ... 4-27-87
HOWARD COUNTY HEALTH OFFICER

APPROVED: HOWARD COUNTY OFFICE OF PLANNING AND ZONING.
Thomas ... 5-28-87
DIRECTOR

APPROVED: FOR STORM DRAINAGE SYSTEMS, AND PUBLIC ROADS.
HOWARD COUNTY DEPARTMENT OF PUBLIC WORKS.

SURVEYOR'S CERTIFICATE

WE, CARMAN ASSOCIATES, A MARYLAND GENERAL PARTNERSHIP, OWNER OF THE PROPERTY SHOWN AND DESCRIBED HEREON, HEREBY ADOPT THIS PLAN OF THE SUBDIVISION, AND IN CONSIDERATION OF THE APPROVAL OF THE FINAL PLAN BY THE OFFICE OF PLANNING AND ZONING, ESTABLISH THE MINIMUM BUILDING RESTRICTION LINES AND GRANT UNTO HOWARD COUNTY, MARYLAND, ITS SUCCESSORS AND ASSIGNS, (1) THE RIGHT TO LAY, CONSTRUCT AND MAINTAIN SEWERS, STORM DRAINS, WATER PIPES AND OTHER MUNICIPAL UTILITIES TO AND FROM ALL ROADS OR STREET RIGHTS-OF-WAY AND THE SPECIFIC EASEMENT AREAS SHOWN HEREON; (2) THE RIGHT TO REQUIRE DEDICATION FOR PUBLIC USE THE BEES APPLICABLE AND FOR GOOD AND OTHER VALUABLE CONSIDERATION, HEREBY GRANT THE RIGHT AND OPTION TO HOWARD COUNTY TO ACQUIRE THE FULL SIMPLE TITLE TO FACILITIES OF THE STREETS AND/OR ROADS AND FLOODPLAIN, STORM DRAINAGE FACILITIES AND OPEN SPACE WHERE APPLICABLE; (3) THE RIGHT TO REQUIRE OF THE CONSTRUCTION, REPAIR AND MAINTENANCE; AND (4) THAT NO BUILDING EASEMENTS AND RIGHTS-OF-WAY, WITHIN OUR HANDS THIS 10th DAY OF MARCH 1987

Charles J. Brovo
CHARLES J. BROVO, SR. PARTNER
17 BARCLAY STREET, BALTIMORE, MD 21201

SURVEYOR'S CERTIFICATE

I HEREBY CERTIFY THAT THE FINAL PLAN SHOWN HEREON IS CORRECT; THAT IT IS A SUBDIVISION OF ALL OF THE LANDS CONVEYED BY RICHARD N. VEACH AND MARY KATHERINE VEACH, HIS WIFE, TO CARMAN ASSOCIATES, A MARYLAND GENERAL PARTNERSHIP, BY DEED DATED DECEMBER 17, 1986 AND RECORDED IN THE LAND RECORDS OF HOWARD COUNTY, MARYLAND IN LIBER C.W.P. 1589 AT FOLIO 421 AND THAT ALL MONUMENTS ARE IN PLACE OR SHALL BE IN PLACE PRIOR TO THE ACCEPTANCE OF THE STREETS AND/OR ROADS SUBDIVISION BY HOWARD COUNTY, MARYLAND AS SHOWN IN ACCORDANCE WITH THE ANNOTATED CODE OF MARYLAND, § 5-207.

Charles J. Brovo
CHARLES J. BROVO, SR. PARTNER
17 BARCLAY STREET, BALTIMORE, MD 21201

GREEN ACRES
LOTS 1 AND 2.
TAX MAP 7 PARCEL 358
ZONING R
FOURTH ELECTION DISTRICT
HOWARD COUNTY, MARYLAND
SCALE: 1" = 100'
MARCH 3, 1987

795-8124
Ralph Willett

C1 2357 (OEP USE ONLY)

STATE OF MARYLAND WELL COMPLETION REPORT

THIS REPORT MUST BE SUBMITTED WITHIN 45 DAYS AFTER WELL IS COMPLETED.

(THIS NUMBER IS TO BE PUNCHED IN COLS. 3-6 ON ALL CARDS)

COUNTY NUMBER A-37706

DATE Received 09/15/89

DATE WELL COMPLETED 09/15/89

Depth of Well 205 (TO NEAREST FOOT) PERMIT NO. HO-81-2022

OWNER HOEFNAGLE SHIRLEY last name first name STREET OR RFD RT 94 TOWN WOODBINE SUBDIVISION VEACH PROP MAP 7 P 358 SECTION LOT 2

WELL LOG Not required for driven wells STATE THE KIND OF FORMATIONS PENETRATED, THEIR COLOR, DEPTH, THICKNESS AND IF WATER BEARING

Table with columns: DESCRIPTION (Use additional sheets if needed), FEET (FROM, TO), Check if water bearing. Rows: Brown Shale 0-37, Blue Rock 37-205.

GROUTING RECORD WELL HAS BEEN GROUTED (Circle Appropriate Box) TYPE OF GROUTING MATERIAL CEMENT CM BENTONITE CLAY BC NO. OF BAGS 8 NO. OF POUNDS 752

CASING RECORD casing types insert appropriate code below (S, T, CO, PL, OT) MAIN Nominal diameter Total depth CASING top (main) casing of main casing TYPE (nearest inch) (nearest foot)

OTHER CASING (if used) diameter inch depth (feet) from to

SCREEN RECORD screen type or open hole insert appropriate code below (S, BR, HO, PL, OT) DEPTH (nearest ft.)

SLOT SIZE 1 2 3 DIAMETER OF SCREEN (NEAREST INCH)

GRAVEL PACK IF WELL DRILLED WAS FLOWING WELL INSERT F IN BOX 68

PUMPING TEST HOURS PUMPED (nearest hour) 3 PUMPING RATE (gal. per min. to nearest gal.) 12 METHOD USED TO MEASURE PUMPING RATE bucket WATER LEVEL (distance from land surface) BEFORE PUMPING 50 WHEN PUMPING 65 TYPE OF PUMP USED (for test) S submersible

PUMP INSTALLED DRILLER WILL INSTALL PUMP YES (NO) IF DRILLER INSTALLS PUMP, THIS SECTION MUST BE COMPLETED FOR ALL WELLS EXCEPT HOME USE TYPE OF PUMP INSTALLED PLACE (A,C,J,P,R,S,T,O) IN BOX-SEE ABOVE: CAPACITY: GALLONS PER MINUTE (to nearest gallon) PUMP HORSE POWER PUMP COLUMN LENGTH (nearest ft.) CASING HEIGHT (circle appropriate box and enter casing height) LAND SURFACE (nearest foot)

CIRCLE APPROPRIATE LETTER A WELL WAS ABANDONED AND SEALED WHEN THIS WELL WAS COMPLETED E ELECTRIC LOG OBTAINED P TEST WELL CONVERTED TO PRODUCTION WELL

I HEREBY CERTIFY THAT THIS WELL HAS BEEN CONSTRUCTED IN ACCORDANCE WITH COMAR 10.17.13 "WELL CONSTRUCTION" AND IN CONFORMANCE WITH ALL CONDITIONS STATED IN THE ABOVE CAPTIONED PERMIT, AND THAT THE INFORMATION PRESENTED HEREIN IS ACCURATE AND COMPLETE TO THE BEST OF MY KNOWLEDGE.

DRILLERS IDENT. NO. 237

DRILLERS SIGNATURE (MUST MATCH SIGNATURE ON APPLICATION)

SITE SUPERVISOR (sign. of driller or journeyman responsible for sitework if different from permittee)

OEP USE ONLY (NOT TO BE FILLED IN BY DRILLER) T (E.R.O.S.) WQ

TELESCOPE CASING LOG INDICATOR OTHER DATA

