

10/9/86
ASAP

Tax ID - 03 - 287351

10/8/86
Repair OK'd
(Ba)

PERMIT

P 3774P

A REPAIR

SEWAGE DISPOSAL SYSTEM

MARYLAND STATE DEPARTMENT OF HEALTH

HOWARD COUNTY
BUREAU OF ENVIRONMENTAL HEALTH

ELLICOTT CITY

DISTRICT _____

461-9933

DATE 10/01/86

Jack Fyock IS PERMITTED TO INSTALL _____ ALTER X

ADDRESS _____ PHONE 988-9270

SUBDIVISION Shephard Glen ROAD 3814 Walt Ann Drive LOT _____

PROPERTY OWNER HAGUE, WJ

ADDRESS 3814 WALT ANN DRIVE

IF GARBAGE GRINDER IS USED INCREASE SEPTIC TANK CAPACITY BY 50% AND ABSORPTION AREA BY 22%.

GARBAGE GRINDER? YES _____ NO X

SEPTIC TANK CAPACITY _____ GALLONS NUMBER OF BEDROOMS 3

REPAIR - CALL FOR INSPECTION WHEN GROUND IS OPENED UP SO SANITARIAN CAN RECOMMEND REPAIR.

see order for info

PLANS APPROVED BY C. Williams DATE 10/01/86

COVER NO WORK UNTIL INSPECTED AND APPROVED.

NEITHER THE HOWARD COUNTY COUNCIL NOR THE HEALTH DEPARTMENT IS RESPONSIBLE FOR THE SUCCESSFUL OPERATION OF ANY SYSTEM.

NOTE: IF TRENCH IS USED CALL FOR INSPECTION BEFORE AND AFTER PLACING GRAVEL IN TRENCH.

NOTE: NO DRY WELL SHALL EXCEED 15 FOOT IN DIAMETER. NO ABSORPTION TRENCH TO EXCEED 100 FEET IN LENGTH.

NOTE: ALL PIPE FROM HOUSE TO SEPTIC TANK MUST BE CAST IRON OR SCHEDULE 40 PVC OR ABS.

PERMIT VOID AFTER THREE YEARS.

NOTE: INSTALL STAND PIPE ON SEPTIC TANK AND DRY WELL. STAND PIPES MUST BE 6 INCHES IN DIAMETER. CAST IRON, CONCRETE OR TERRA COTTA, OR PVC OR ABS ACCEPTED. IF TOP OF SEPTIC TANK IS DEEPER THAN 3 FEET MANHOLE TO GRADE REQUIRED.

***INSTALLER IS RESPONSIBLE FOR OBTAINING FINAL APROVAL ON THIS PERMIT**

~~CALL 392-2330~~ FOR INSPECTION OF SEPTIC SYSTEMS.

EH - 2-1082

3774P
A
Repair

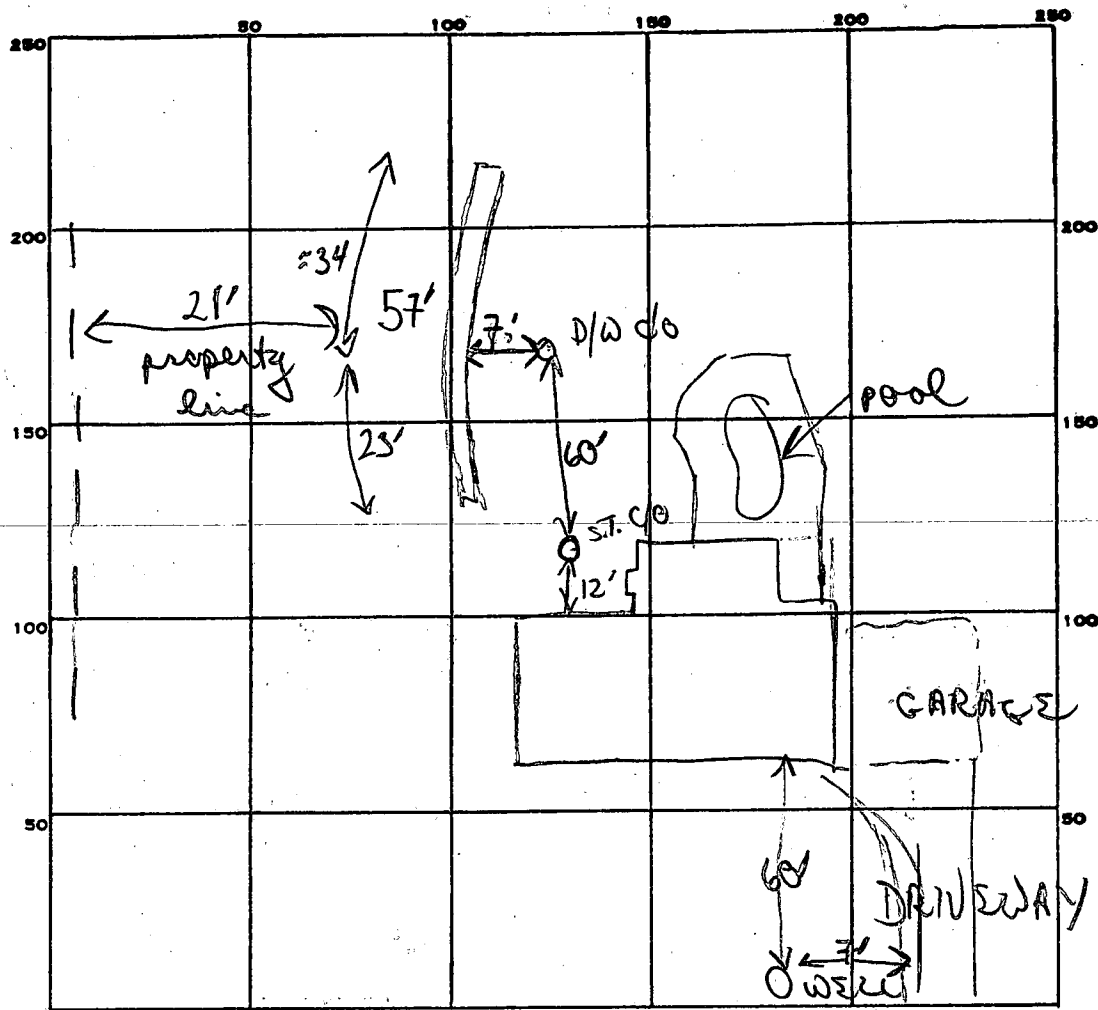

INDICATE NORTH. - NAME ADJOINING ROADWAY AS BASE LINE.

PERMIT CARD final

SEPTIC TANK, LEVEL existing

EXISTING
CLEANOUTS 1 S.T. 1 D.W.

DISTRIBUTION BOX, LEVEL —

TILE FIELD, DEPTH 11 FT. TRENCH WIDTH 2 FT.

GRAVEL DEPTH 7' IN. TOTAL LENGTH 57 FT.

NUMBER OF TRENCHES 1 TOTAL BOTTOM AREA 399

SEEPAGE PITS, INSIDE DIAMETER — FT. DEPTH BELOW INLET 8' FT.

ABSORBENT AREA 399 SQ. FT.

REMARKS 10/8/86 Soils orange tan silty mica (some rock
frag (3-6') OK to go 4' to 11' ft (7' stone) OK to
finish adding stone pipe paper to trench. OK
to top into dry well. OK to cover all work

DATE SYSTEM APPROVED

10/8/86

INSPECTOR

B Nyxon

57
7
399

375 min