

11/6/91
11/7/91 ASAP & NOW

PERMIT

SEWAGE DISPOSAL SYSTEM

DEPARTMENT OF HEALTH AND MENTAL HYGIENE

P 47437

A 36665

DISTRICT 4th

DATE 8/28/91

DATE SYSTEM APPROVED 4/7/91

INSPECTOR M. Rifkin

INDEXED

04-347064

HOWARD COUNTY HEALTH DEPARTMENT
BUREAU OF ENVIRONMENTAL HEALTH
461-9933

Paul Schissler/South Carroll Backhoe, Inc. IS PERMITTED TO INSTALL ALTER

ADDRESS 4410 Salem Bottom Road, Westminster, Maryland PHONE 875-4197

SUBDIVISION Woodfield LOT 9 ROAD 14806 Woodfield Lane

PROPERTY OWNER Albert & Norma Baker

ADDRESS _____ **BUILDING PERMIT SIGNED**

SEPTIC TANK CAPACITY 1000 GALLONS 17-23-03 BOD143155-Fmkm-

NUMBER OF BEDROOMS 3 12-9-03 - BOD145305-UG TANK

210 SQUARE FEET PER BEDROOM

LINEAR FEET OF TRENCH REQUIRED 162

TRENCHES - Trench to be 2 feet wide. Inlet 4.5 feet below original grade. Bottom maximum depth 8.5 feet below original grade. Effective area begins at 4.5 feet below original grade. 4 feet of stone below distribution pipe.

LOCATION - Starting from the left front lot corner, start the first trench 255' down the left lot line and 140 feet off this same lot line. Run trenches on contour toward left side of lot.

NOTE - No trench to exceed 100 feet in length. Provide 6" - 8" diameter cleanout and cap to grade or above on septic tank. OK 6/28/91 RH

PLANS APPROVED BY Mark Rifkin cm DATE 5/16/91

COVER NO WORK UNTIL INSPECTED AND APPROVED

NEITHER THE HOWARD COUNTY COUNCIL NOR THE HEALTH DEPARTMENT IS RESPONSIBLE FOR THE SUCCESSFUL OPERATION OF ANY SYSTEM

NOTE: CLEANOUT REQUIRED EVERY 70 FEET OF SEWER LINE AND/OR AT 90° SWEEPS IN LINES FROM HOUSE TO DRAIN FIELDS, 90° ELBOWS NOT ACCEPTABLE.

NOTE: ALL PARTS OF SEPTIC SYSTEMS (I.E. TANK, DISTRIBUTION BOX TRENCHES) TO BE 100 FEET FROM WELL (UNLESS OTHERWISE SPECIFICALLY AUTHORIZED)

NOTE: IF DEEP TRENCH(ES) ARE USED CALL FOR INSPECTION BEFORE AND AFTER PLACING GRAVEL IN TRENCH(ES)

NOTE: NO DRY WELL SHALL EXCEED 15 FOOT IN DIAMETER NO ABSORPTION TRENCH TO EXCEED 100 FEET IN LENGTH

NOTE: ALL PIPE FROM HOUSE TO SEPTIC TANK MUST BE CAST IRON OR SCHEDULE 35/40 PVC OR ABS

PERMIT VOID AFTER TWO YEARS

NOTE: INSTALL STAND PIPE ON SEPTIC TANK AND DRY WELL STAND PIPES MUST BE 6 INCHES IN DIAMETER CAST IRON. CONCRETE OR TERRA COTTA OR PVA OR ABS ACCEPTED. IF TOP OF SEPTIC TANK IS DEEPER THAN 3 FEET. MANHOLE TO GRADE REQUIRED.

NOTE: DISTRIBUTION BOXES MUST HAVE BAFFLES

***INSTALLER IS RESPONSIBLE FOR OBTAINING FINAL APPROVAL ON THIS PERMIT**

A
36665

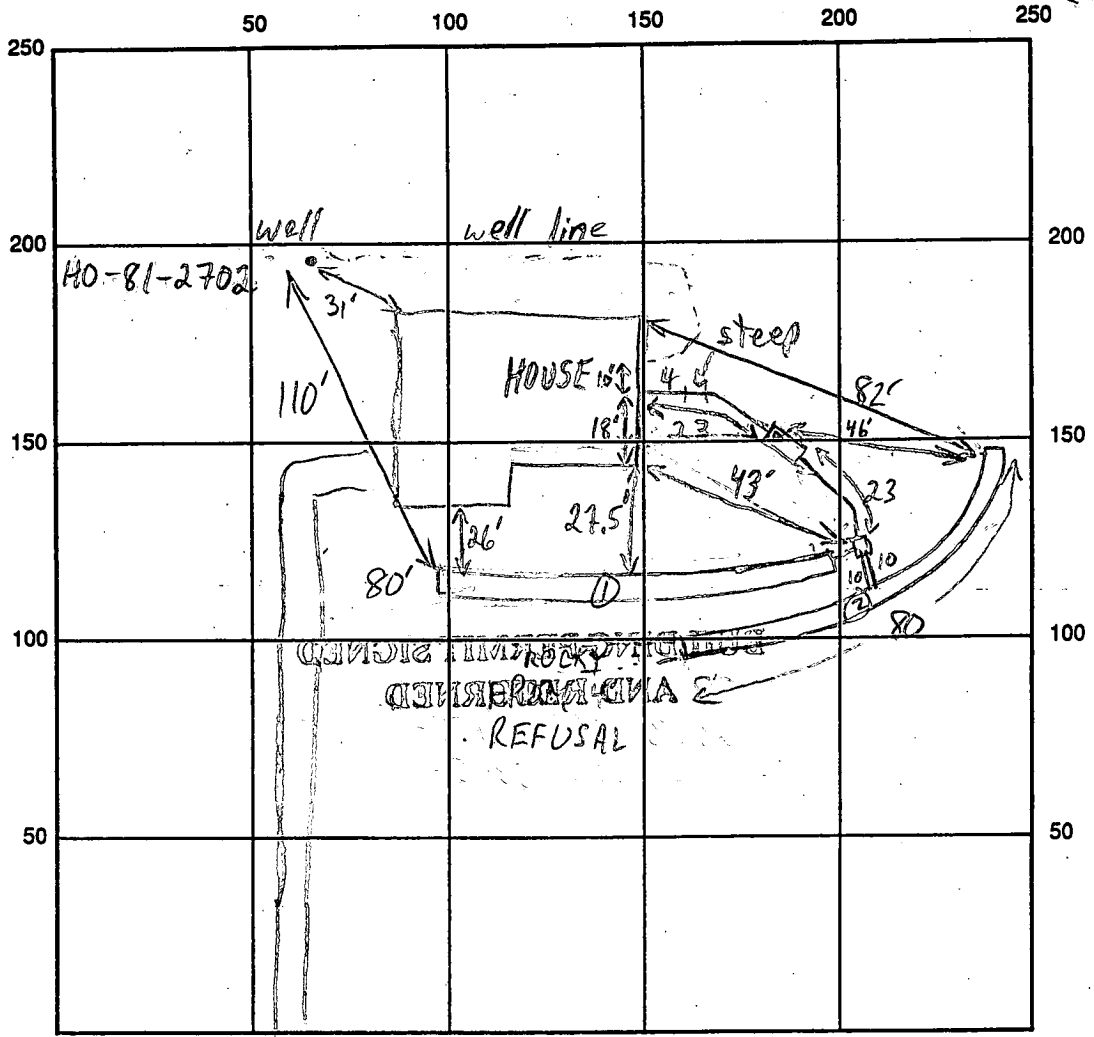

WOODFIELD LA INDICATE NORTH - NAME ADJOINING ROADWAY AS BASE LINE

SEPTIC TANK LEVEL 1000 GAL-OK CLEANOUTS OK

DISTRIBUTION BOX LEVEL OK - BAFFLE IN

DRAIN FIELD/TITLE DEPTH 8.5/8.5 FT. TRENCH WIDTH 2 FT. INLET DEPTH 4.5/4.5 FT.

EFFECTIVE GRAVEL DEPTH 4/4 FT. TOTAL LENGTH ① 80 ② 80 FT.

NUMBER OF TRENCHES 2 ONE SIDEWALL/BOTTOM AREA ① 320 ② 320 SQ. FT.

DRYWALL INSIDE DIAMETER — FT. EFFECTIVE DEPTH BELOW INLET — FT.

ABSORBENT AREA 1640 SQ. FT.

REMARKS: 11/6/91 OK TO COVER TRENCH ① & HOUSE TO D.B. MR
11/7/91 #1 TRENCH ② 30-40% Rock, many large frags, & REFUSAL
AFTER 50'; CUT BACK TO 40', EXTENDED ON OTHER SIDE (SOIL OK),
FUTURE REPAIRS SHALLOW MR 11/7/91 #2 OK TO COVER ALL MR

11/6/91 PITLESS ADAPTOR OK 4-4 1/2' B.G. MR

DATE SYSTEM APPROVED 11/7/91 INSPECTOR M. Ripkin

Howard County Health Department

To: _____

File

No WPI form or fee
yet. Called Freezer
to submit same.

From: _____

MR

Date: _____

11/6/91

HD-170

SUBDIVISION: Woodfield
Woodfield La

A 36665

LOT NUMBER: 9

DRY WELL OR DRY WELL AND TRENCH

_____ sq. ft./bedroom

	<u>Septic Tank</u>
3 bedroom	1000 gallon
4 bedroom	1250 gallon
5 bedroom	1500 gallon

<u>Minimum Total Square Feet</u>

Inlet _____ feet below original grade.
Bottom maximum depth _____ feet below original grade.
Effective area begins at _____ feet below original grade.

NOTE: If trench is used to make up absorbent area, run the trench on level ground and leave a 5-foot earth buffer between dry well and trench. No trench is to exceed 100 feet in length. Trench inlet to be same as dry well, with _____ feet of stone below distribution pipe.

TRENCHES

Trench to be 2 wide.
Inlet 4.5 feet below original grade.
Bottom maximum depth 8.5 feet below original grade.
Effective area begins at 4.5 feet below original grade.
4 feet of stone below distribution pipe.

210 sq. ft./bedroom
54 LINEAR FT / 1 BEDROOM
3
162 LINEAR FT / 3 BED ROOMS

- NOTE:
- (1) No trench to exceed 100 feet in length.
 - (2) If more than one trench used, a distribution box is required.
 - (3) Trenches to be installed on level ground.
 - (4) Call for inspection of trench before gravel is installed.
 - (5) Provide 6" - 8" diameter cleanout and cap to grade or above on septic tank and drywell.
 - (6) If a garbage disposal is used, increase septic tank capacity by 50% and increase absorbent sidewall area by 22%.

LOCATION: STARTING FROM THE LEFT FRONT LOT CORNER, START THE FIRST TRENCH 255' DOWN THE LEFT LOT LINE AND 140' OFF THIS SAME LOT LINE. RUN TRENCHES ON CONTOUR TOWARD LEFT SIDE OF LOT.

APPLICATION

PERCOLATION TESTING

A 36665

P _____

HOWARD COUNTY HEALTH DEPARTMENT
BUREAU OF ENVIRONMENTAL HEALTH
P.O. BOX 476 ELLICOTT CITY, MARYLAND 21043
TELEPHONE: 461-9933

DISTRICT _____

DATE 3/20/86

TO: THE COUNTY HEALTH OFFICER
ELLICOTT CITY, MARYLAND

I, HEREBY, APPLY FOR THE NECESSARY TEST IN ORDER TO CONSTRUCT (OR RECONSTRUCT) A SEWAGE DISPOSAL SYSTEM.

PROPERTY OWNER DOMINIC J. FEMIANO ^{Albert & Norma Baker} ~~Woodfield Associates, Inc.~~

ADDRESS 14702 TRIADDELPHIA ROAD PHONE 499-4477

PROSPECTIVE BUYER ARVID JACOBSON, PAUL JACOBSON, RANDALL JACOBSON

ADDRESS 11906 BLUE FEBRUARY ROAD PHONE 730-1845

COLUMBIA, MD 21044

PROPERTY LOCATION:
SUBDIVISION TRIADDELPHIA ESTATES LOT NO. 18 Lot 9

ROAD AND DESCRIPTION TRIADDELPHIA ROAD 14806 Woodfield Lane
1/2 mile past Rosberry Rd on Right

TAX MAP 21 PARCEL # 33 LOT 2 cupping from Cleary

SIZE OF LOT 3.5 ACRES TYPE BLDG. SINGLE FAMILY
(SINGLE FAMILY DWELLING OR COMMERCIAL)

THE SYSTEM INSTALLED UNDER THIS APPLICATION IS ACCEPTABLE ONLY UNTIL PUBLIC FACILITIES BECOME AVAILABLE. I FULLY UNDERSTAND THE FEE CONNECTED WITH THE FILING OF THIS PERC TEST APPLICATION IS NON-REFUNDABLE UNDER ANY CIRCUMSTANCES. I ALSO AGREE TO COMPLY WITH ALL M.O.S.H.A. REQUIREMENTS IN TESTING THIS LOT. Randall Jacobson
(SIGNATURE OF APPLICANT)

APPROVED BY _____ FOR _____ DATE _____

REJECTED BY _____ FOR _____ DATE _____

HOLD PENDING FURTHER TESTS _____ DATE _____

REASONS FOR REJECTION OR HOLDING _____

BLDG. PERMIT SIGNED
AND RETURNED 6/20/87
Serial # 38536 - SFD
3 Bedroom

BLDG. PERMIT SIGNED
AND RETURNED 7/17/87
Serial # 27405 - SFD

THIS IS NOT A PERMIT

SOIL PROFILE

0'

INDICATE NORTH - NAME ADJOINING ROADWAY AS BASE LINE.

DATE	TEST NO.	DEPTH	PRE-WET		TEST - 1' DROP		TIME
			START	STOP	START	STOP	

REMARKS _____

TYPE OF SOIL _____

TESTED BY _____ ALSO PRESENT _____

EH-12-1079

APPLICATION

PERCOLATION TESTING

A 36665

P _____

HOWARD COUNTY HEALTH DEPARTMENT
BUREAU OF ENVIRONMENTAL HEALTH
P.O. BOX 476 ELLICOTT CITY, MARYLAND 21043
TELEPHONE: 461-9933

DISTRICT _____

DATE 3/20/76

TO: THE COUNTY HEALTH OFFICER
ELLICOTT CITY, MARYLAND

I, HEREBY, APPLY FOR THE NECESSARY TEST IN ORDER TO CONSTRUCT (OR RECONSTRUCT) A SEWAGE DISPOSAL SYSTEM.

PROPERTY OWNER DOMINIC J. FEMIANO

ADDRESS 14702 TRIADELPHIA ROAD PHONE 499-4477

PROSPECTIVE BUYER ARVID JACOBSON, PAUL JACOBSON, RANDALL JACOBSON

ADDRESS 11906 BLUE FEBRUARY ROAD PHONE 730-1845
COLUMBIA, MD 21044

PROPERTY LOCATION:

SUBDIVISION TRIADELPHIA ESTATES LOT NO. 10

ROAD AND DESCRIPTION TRIADELPHIA ROAD

TAX MAP 21 PARCEL # 33 LOT 2

SIZE OF LOT 3.5 ACRES TYPE BLDG. SINGLE FAMILY
(SINGLE FAMILY DWELLING OR COMMERCIAL)

THE SYSTEM INSTALLED UNDER THIS APPLICATION IS ACCEPTABLE ONLY UNTIL PUBLIC FACILITIES BECOME AVAILABLE. I FULLY UNDERSTAND THE FEE CONNECTED WITH THE FILING OF THIS PERC TEST APPLICATION IS NON-REFUNDABLE UNDER ANY CIRCUMSTANCES. I ALSO AGREE TO COMPLY

WITH ALL M.O.S.H.A. REQUIREMENTS IN TESTING THIS LOT. Randall Jacobson
(SIGNATURE OF APPLICANT)

APPROVED BY _____ FOR _____ DATE _____

REJECTED BY _____ FOR _____ DATE _____

HOLD PENDING FURTHER TESTS _____ DATE _____

REASONS FOR REJECTION OR HOLDING _____

THIS IS NOT A PERMIT

Baker

NOTE: MUCH OF DR. & UT. ESM. T. INFO IS ILLEGIBLE ON PLAT (82.90) AS RECORDED.

1" = 100'

7

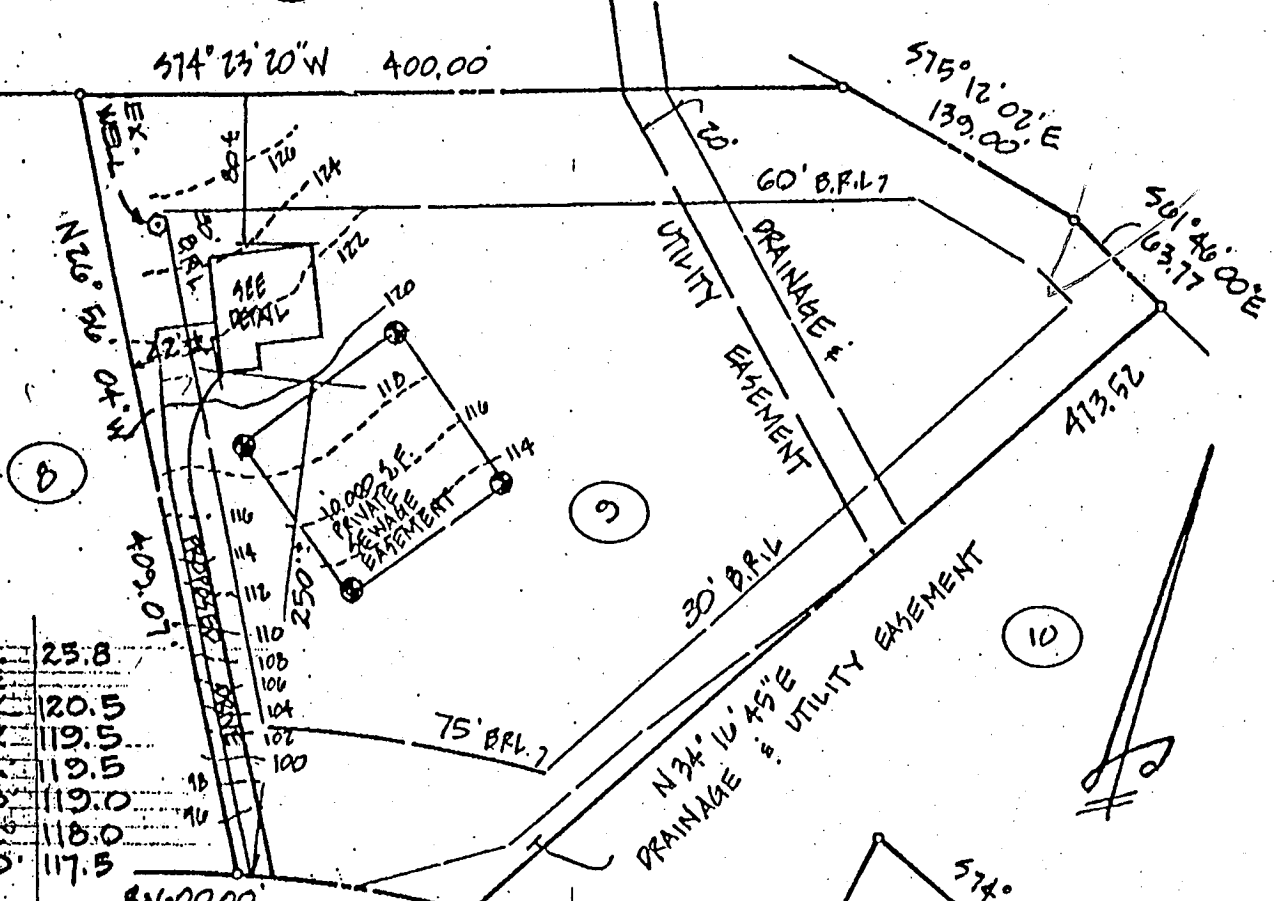

BY WELL	25.8
BY GRADE	20.5
TANK	19.5
BOX	19.5
T.R. A	19.0
B	18.0
C	17.5
D	17.5

WOODFIELD LANE (50' WIDE)

P.F.	PROP. EL.
INV. OUT HOUSE	116.3
INV. IN TANK	115.9
INV. OUT TANK	115.7
INV. IN BOX	115.2
INV. IN TRENCH A	115.0
B	114.5
C	113.5
D	113.0

PLANS OK

LOT 9 6/26/91

WOODFIELD (REVISION TO TRIADELPHIA ESTATES)

Δ 8290

4TH ELECTION DISTRICT HOWARD COUNTY MD

CONTRACTOR SHALL MAINTAIN POSITIVE DRAINAGE AWAY FROM INDIAN AT ALL TIMES.
 BASEMENT SEWAGE SERVICE MAY REQUIRE EJECTOR PUMP.
 PROP. DIST. D AREA = 15,000 SF

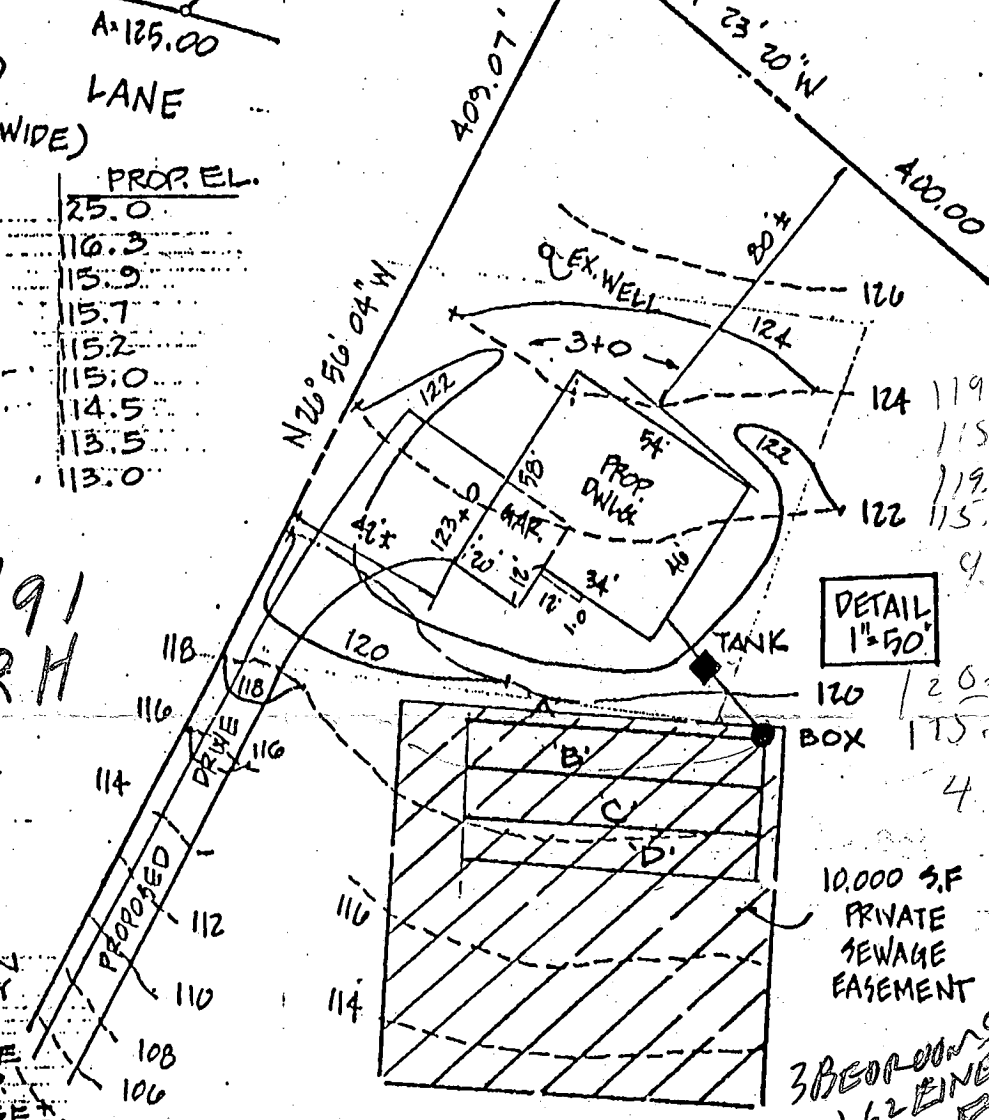

DETAIL 1" = 50'

10,000 S.F. PRIVATE SEWAGE EASEMENT

3 BEDROOMS 62 LINEAR FT

SITE PLAN * ELEVATIONS HEREON ARE BASED ON ASSUMED DATUM.



LOT 9 WOODFIELD LANE

J.S. DALLAS, INC.

Surveying & Engineering
 4932 Hazelwood Avenue Baltimore, Md. 21206
 (301)866-2001

Date: 5-21-91

Scale: AS SHOWN

Job Number: P. 90

Drawn By: SS/JSD

Checked By: JSD

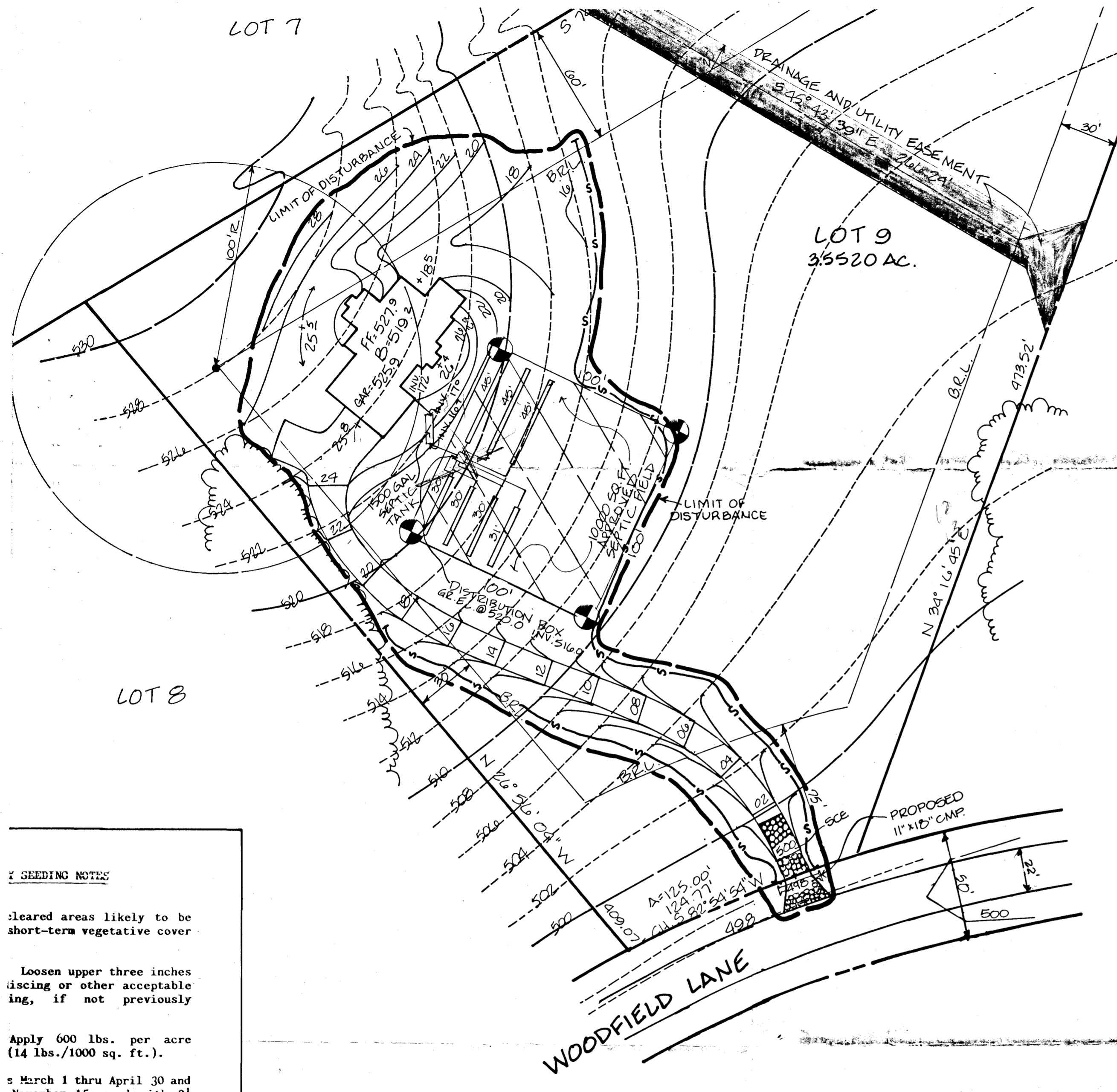

9. Additional sediment controls must be provided, if deemed necessary by the Howard County Department of Public Works Sediment Control Inspector.
10. Site grading will begin only after all perimeter sediment control measures have been installed and are in a functioning condition.
11. Sediment will be removed from traps when its depth reaches the clean out elevation shown on the plans.
- SEQUENCE OF CONSTRUCTION**
1. Obtain a grading permit.
 2. Install SCE and silt fence. (1 day)
 3. Perform grading and begin building construction.
 4. Stabilize disturbed areas in accordance with temporary seeding notes.
 5. Complete all construction including all utilities.
 6. Upon approval of the Howard County DPW Sediment Control Inspector remove all sediment controls and stabilize all disturbed areas in accordance with the permanent seeding notes.

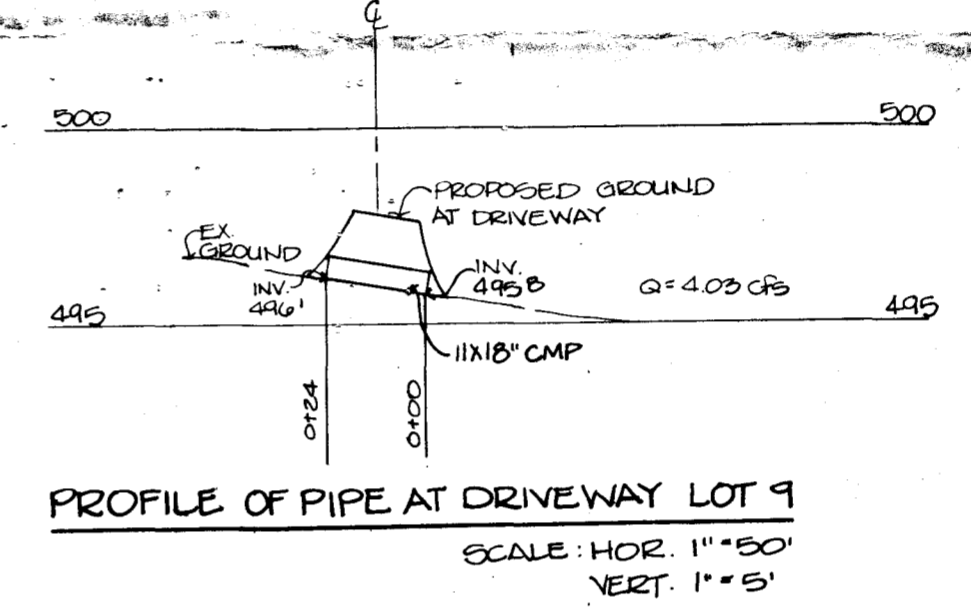
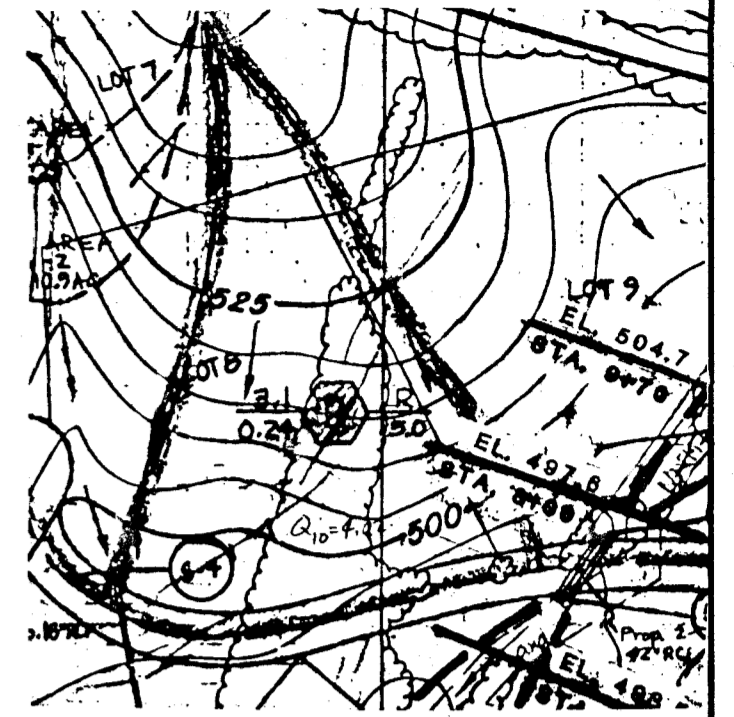

AREAS AND C-FACTORS BASED ON F-87-167

90 IMP = 1590
C = 0.24
A = 3.1 ACRES
Q₁₀ = 4.03 cfs
USE 11"x18" CMP

SEEDING NOTES

1. Cleared areas likely to be short-term vegetative cover.

2. Loosen upper three inches discing or other acceptable method, if not previously done.

3. Apply 600 lbs. per acre (14 lbs./1000 sq. ft.).

4. From March 1 thru April 30 and November 15, seed with 2 1/2 annual rye (3.2 lbs./1000 sq. ft.). For the period from May 1 thru August 14, seed with weeping lovegrass (3.2 lbs./1000 sq. ft.). For the period from September 1 thru February 28, protect site by applying a 2-ton straw mulch as soon as possible in the fall.

5. Apply 2 tons per acre (70 to 80 lbs./1000 sq. ft.) of unrotted small grain mulch for seeding. Anchor mulch application using mulch chisel. Apply 218 gal. per acre (5 gal./1000 sq. ft.) of emulsified asphalt on slopes, 8 ft. or higher, use (8 gal./1000 sq. ft.) for lower slopes.

6. MARYLAND STANDARDS AND METHODS FOR SOIL EROSION AND SEDIMENT CONTROL ARE NOT COVERED.

- SEPTIC SPECIFICATIONS**
1. Trench shall be 2' wide.
 2. Inlet to trenches shall be 4' below grade.
 3. Bottom of trench shall be max. 8' below grade.
 4. Stone shall extend 4' below distribution pipe.
 5. Septic tank shall be 1500-gallon precast tank and shall conform to Howard County plumbing codes.
 6. Distribution box shall be precast box conforming to Howard County plumbing code requirements.
 7. No trench to exceed 100' in length.
 8. Trenches to be installed on level ground.

- LEGEND**
- EXIST. TOPO (dashed line)
 - PROP. TOPO (solid line)
 - SILT FENCE (line with 'S')
 - LIMIT OF DISTURBED AREA (line with 'L')
 - SCE (line with 'SCE')
 - STABILIZED CONSTRUCTION ENTRANCE (line with 'SCE')

7/17/89
Revised Plans OK
BJ

7/17/89
Revised Plans OK
Profford

7/17/89	1	SEPTIC SPECS. REVISED PER HEALTH DEPARTMENT
DATE	NO.	REVISION
OWNER/DEVELOPER ARVID L. JACOBSON RANDALL M. JACOBSON B. PAUL JACOBSON 11900 BLUE FEBRUARY WAY COLUMBIA, MARYLAND 21044		
PROJECT: WOODFIELD FORMERLY TRIADDELPHIA ESTATES		
AREA: WOODFIELD LOT 9 TAX MAP 21 627 PLAT 517B 4TH ELECTION DISTRICT HOWARD CO. MD		
TITLE: PLOT PLAN		
RIEMER MUEGGE & ASSOCIATES, INC. A Land Planning, Engineering and Consulting Firm 3105 North Ridge Road Ellicott City, Maryland 21043 301-461-2690 FAX: 301-750-3176		
DATE	DESIGNED BY: MCS	
	DRAWN BY: DLG	
	PROJECT NO: 64700	
	DATE: 6-15-89	
	SCALE: 1"=40'	
	DRAWING NO. 1 OF 1	

A1/0 616.7

HOWARD COUNTY

APPLICATION

PERMIT APPLICATION

SERIAL NUMBER
38556

DEPARTMENT OF INSPECTIONS, LICENSES & PERMITS
3430 COURT HOUSE DRIVE, ELLICOTT CITY, MARYLAND 21043

BUILDING ADDRESS (HOUSE NO., STREET, TOWN OR AREA)
14806 Woodfield Lane
Dayton, MD 21737

GRADING/SEDIMENT CONTROL YES NO

DESCRIPTION OF WORK AUTHORIZED

3 bedroom, 2 bath,
attached 2 car garage

LOT NO.	PARCEL NO.	SEC.	AREA	BLOCK NO.	LIBER	FOLIO
9	319			4		

SUB DIVISION	ZONE	ZONE MAP	ELEC. DIST.	CENSUS TR.
Trunkline Est	R	37	4	6040

OWNER'S NAME AND ADDRESS
Albert and Norma Baker
1501 Hickory Hill Drive
Frederick, MD 20733

OCCUPANT'S NAME AND ADDRESS
Same as above

ARCHITECT OR ENGINEER'S NAME AND ADDRESS
10000 Keltion Avenue
Ellicott City, MD 21043

CONTRACTOR'S NAME AND ADDRESS
10000 Keltion Avenue
Ellicott City, MD 21043

EXISTING USE	PROPOSED USE
Asphalt Lot	S.F.D.

EST. CONSTRUCTION COST	LICENSE NUMBER	PERMIT FEE
\$165,000	7195	

SIZE OF BLDG.	FRONT	DEPTH	HEIGHT
6	54	35	9
	54	57	9
TYPE OF BLDG.	AREA	FLOOR	ROOF
B. ROOMS	1720	13760	Asph
ROOMS	2122	16976	Asph/Flt
BATHS		20726	
FIREPLACES			
FOOTINGS	FOUNDATION	S. WALLS	
	12" CMU	wood	

UTILITIES				
WATER/WELL	SEWER/SEPTIC	GAS	ELECTR. CITY	TYPE OF HEAT
				For

I have carefully examined and read this application and know the same is true and correct, and that in doing this work, all provisions of Howard County Ordinances and the State Laws of Maryland will be complied with, whether specified or not; and I will notify the Bureau of Inspections, and Permits twenty-four hours in advance when I am ready for the inspections called for elsewhere in this application; and that no work will be covered up until such inspections have been completed with.

SIGNATURE
Agent for Baker
DATE: 6/26/91

W/S CODE _____ FOR OFFICE USE ONLY

DISTANCE IN FEET FROM R/W LINE TO FRONT BUILDING LINE _____

SIDE YARD _____
(DISTANCE IN FEET FROM SIDE BLDG. LINE TO SIDE PROPERTY LINE)

DISTANCE IN FEET FROM SIDE STREET R/W LINE _____

TO SIDE BUILDING LINE _____

DISTANCE IN FEET, REAR YD. REQUIRING SET _____

BACK _____ (CORNER LOT ONLY)

CONDITIONS (IF ANY) _____

Checks payable to DIRECTOR OF FINANCE OF HOWARD COUNTY

FUNCTION	DATE	SIGNATURE APPROVAL
ZONING/PLANNING		
SHA		
SEDIMENT/GRADING		
BUILDING OFFICIAL		
WATER & SEWER		
HEALTH DEPT.	6/26/91	B. Hodger
FIRE PROTECTION		
STORM WATER MGMT		

CAUTION
To begin construction before a permit placard has been issued and displayed on the job is a violation of the law.
Use and occupancy permit must be applied for two weeks before it will be issued.

IMPORTANT: PLEASE SHOW ZIP CODES AND AREA CODES WHEREVER REQUIRED.

LP-69
Revised

Distribution of Copies:
White - Building Official
Green - Planning & Zoning

Yellow - Engineering
Pink - Health Dept.
Gold - S.H.A.

APPROVED

DATE

B 1 7093

SEQUENCE NO. (DP USE ONLY)

STATE OF MARYLAND PERMIT TO DRILL WELL

STATE PERMIT NUMBER

40-81-2702

fill in this form completely

(THIS NUMBER IS TO BE PUNCHED IN COES. 3-6 ON ALL CARDS)

please print or type

Date Received (APA)

Empty date boxes

OWNER INFORMATION

JACOBSOW RARDALL

11906 BLNE FEBRUARY

COLUMBIA MD 21044

B 3

LOCATION OF WELL

HOWARD

TRIDELPHIA EST

SECTION 44-46 LOT 9

GLENELG

3 MI

DRILLER INFORMATION

Ralph Mayne 273

Ralph Mayne Well Drilling

9120 Burton Church Rd Mt Airy

Ralph Mayne 3/22/88

B 4

DIRECTION OF WELL FROM TOWN (CIRCLE BOX)

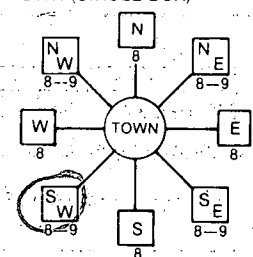

TRIDELPHIA RD

ON WHICH SIDE OF ROAD (CIRCLE APPROPRIATE BOX)



850

ENTER FT or MI

B 2

WELL INFORMATION

APPROX. PUMPING RATE (GAL. PER MIN.) 5

AVERAGE DAILY QUANTITY NEEDED (GAL. PER DAY) 500

USE FOR WATER (CIRCLE APPROPRIATE BOX)

- D HOME (SINGLE OR DOUBLE HOUSEHOLD UNIT ONLY)
F FARMING (LIVESTOCK WATERING & AGRICULTURAL IRRIGATION)
I INDUSTRIAL, COMMERCIAL, STATE AND FEDERAL GOV. OTHER (REQUIRES APPROPRIATION PERMIT)
P PUBLIC OR PRIVATE WATER COMPANY (REQUIRES APPROPRIATION PERMIT AND STATE HEALTH DEPARTMENT APPROVAL)
T TEST, OBSERVATION, MONITORING (MAY REQUIRE APPROPRIATION PERMIT)

NOT TO BE FILLED IN BY DRILLER HEALTH DEPARTMENT APPROVAL

Howard A36666

STATE SIGNATURE EXTENSION GRANTED NOW EXPIRES 5/2/89

DATE ISSUED 050288

NORTH GRID 516000 EAST GRID 0793000

APPROXIMATE DEPTH OF WELL 150 FEET

APPROXIMATE DIAMETER OF WELL 6" INCH

METHOD OF DRILLING (circle one)

- BORED (or Augered) JETTED Jetted & DRIVEN
AIR-ROTary AIR-PERCussion ROTARY Hydraulic Rotary
CABLE REVerse-ROTary Drive-POINT

REPLACEMENT OR DEEPEMED WELLS (CIRCLE APPROPRIATE BOX)

- N THIS WELL WILL NOT REPLACE AN EXISTING WELL
Y THIS WELL WILL REPLACE A WELL THAT WILL BE ABANDONED AND SEALED
S THIS WELL WILL REPLACE A WELL THAT WILL BE USED AS A STANDBY
D THIS WELL WILL DEEPEM AN EXISTING WELL

PERMIT NUMBER OF WELL TO BE REPLACED OR DEEPEMED (IF AVAILABLE)

Not to be filled in by driller (OEP USE ONLY)

APPROX. PERMIT NUMBER GAP

FORCE CW WRITE INITIALS IN BOX PERMIT No. 40-81-2702

SPECIAL CONDITIONS

SHOW MAJOR FEATURES OF BOX & LOCATE WELL WITH AN X

SOURCES OF DRILLING WATER

- 1. well
2.
3.

WRITE THE BOX NUMBER FROM THE MAP HERE

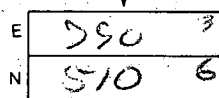

DRAW A SKETCH BELOW SHOWING LOCATION OF WELL IN RELATION TO NEARBY TOWNS AND ROADS AND GIVE DISTANCE FROM WELL TO NEAREST ROAD JUNCTION

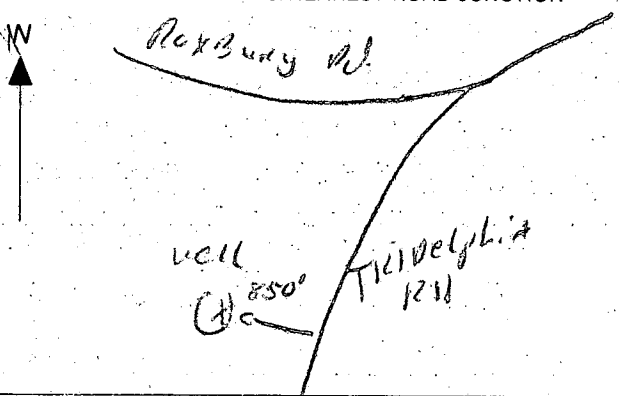

HENRY A. ZIMMERMAN
602/339

Well Slope OK
4/21/88
RJR

Well Slope OK
4/21/88
RJR

Well Slope OK
4/21/88
RJR

LOT 1 - PLAT #1078
DOMINIC J. FEMIANO
325/54

FEMIANO ESTATES

LOT 1 - PLAT #100
DOMINIC J. FEMIANO
325/54

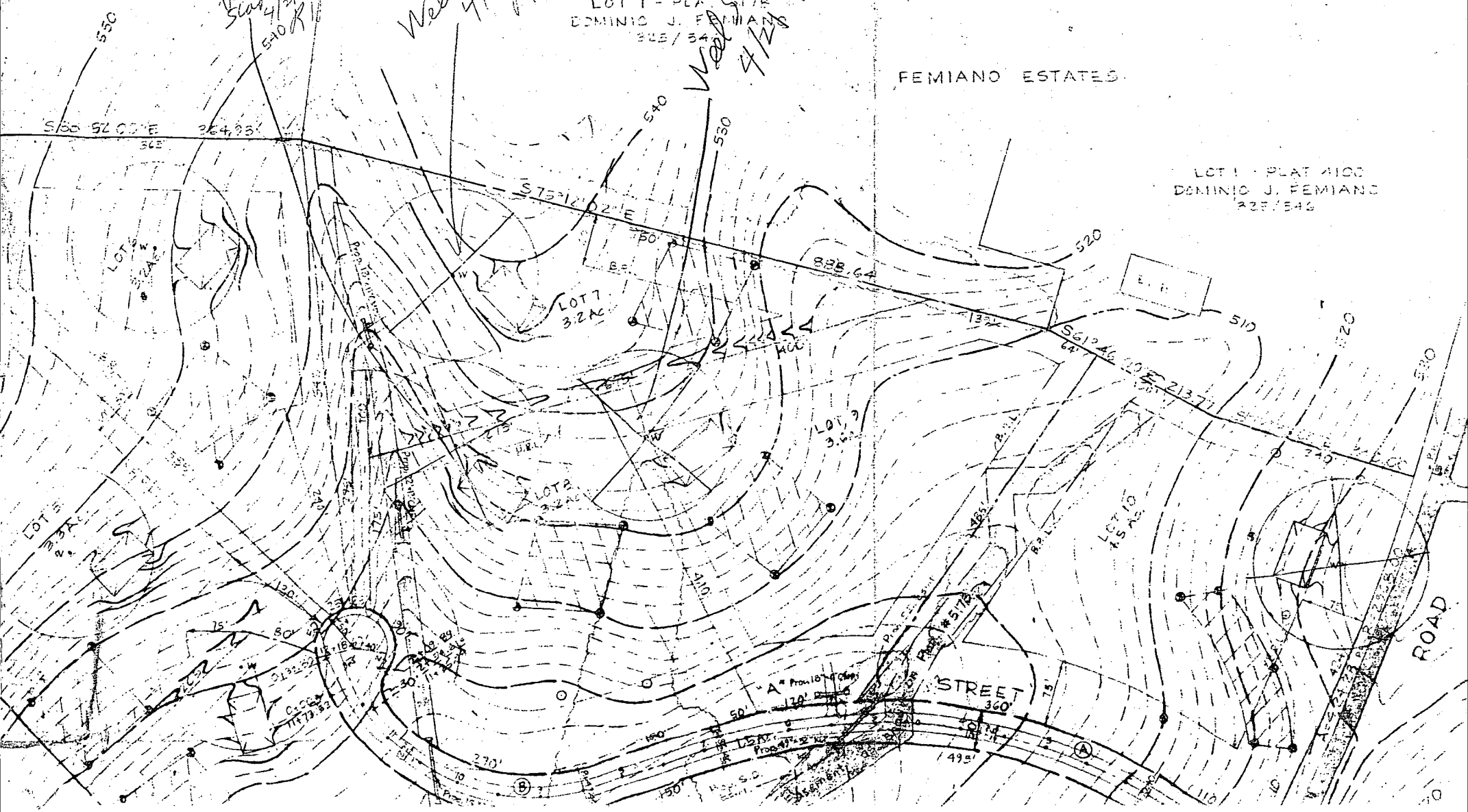

LOT 6
2.3 AC

LOT 7
3.2 AC

LOT 3
3.0 AC

LOT 2
2.2 AC

LOT 4
4.5 AC

STREET

ROAD

7/23/03 STAB
No increase in
bedrooms
shown
O.k.

600M3156

UNFINISHED

BATH ROOM

door

FAMILY ROOM

door

sliding door
to outside

12/9/03
 Not to
 scale,
 however,
 proposed
 LP tank location
 (KN)

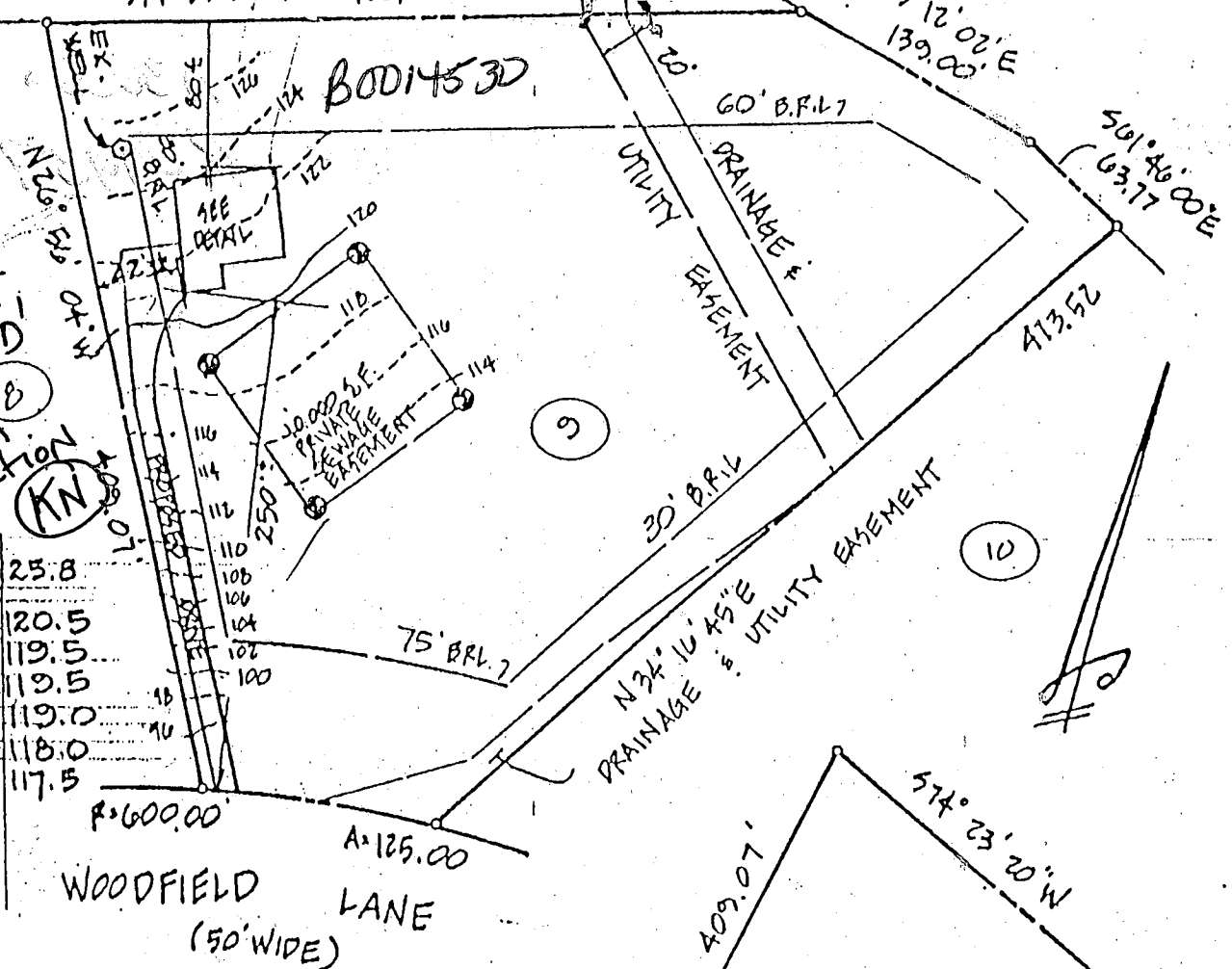

EX. WELL	25.8
EX. GRADE	
TANK	20.5
BOX	19.5
T.R. A	19.5
B	19.0
C	18.0
D	17.5

FF.	PROP. EL.
KN. OUT HOUSE	16.3
KN. IN. TANK	15.9
KN. OUT TANK	15.7
KN. IN. BOX	15.2
KN. IN. TRENCH A	15.0
B	14.5
C	13.5
D	13.0

LOT 9
 'WOODFIELD'
 (REVISION TO
 TRIADDELPHIA ESTATES)
 Δ 0290
 4TH ELECTION DISTRICT
 HOWARD COUNTY MD

CONTRACTOR SHALL MAINTAIN
 POSITIVE DRAINAGE AWAY
 FROM FOUNDATION AT ALL TIMES.
 EASEMENT SEWAGE SERVICE
 MAY REQUIRE EJECTOR PUMP.
 PROP. DIST. AREA = 15,000 SF

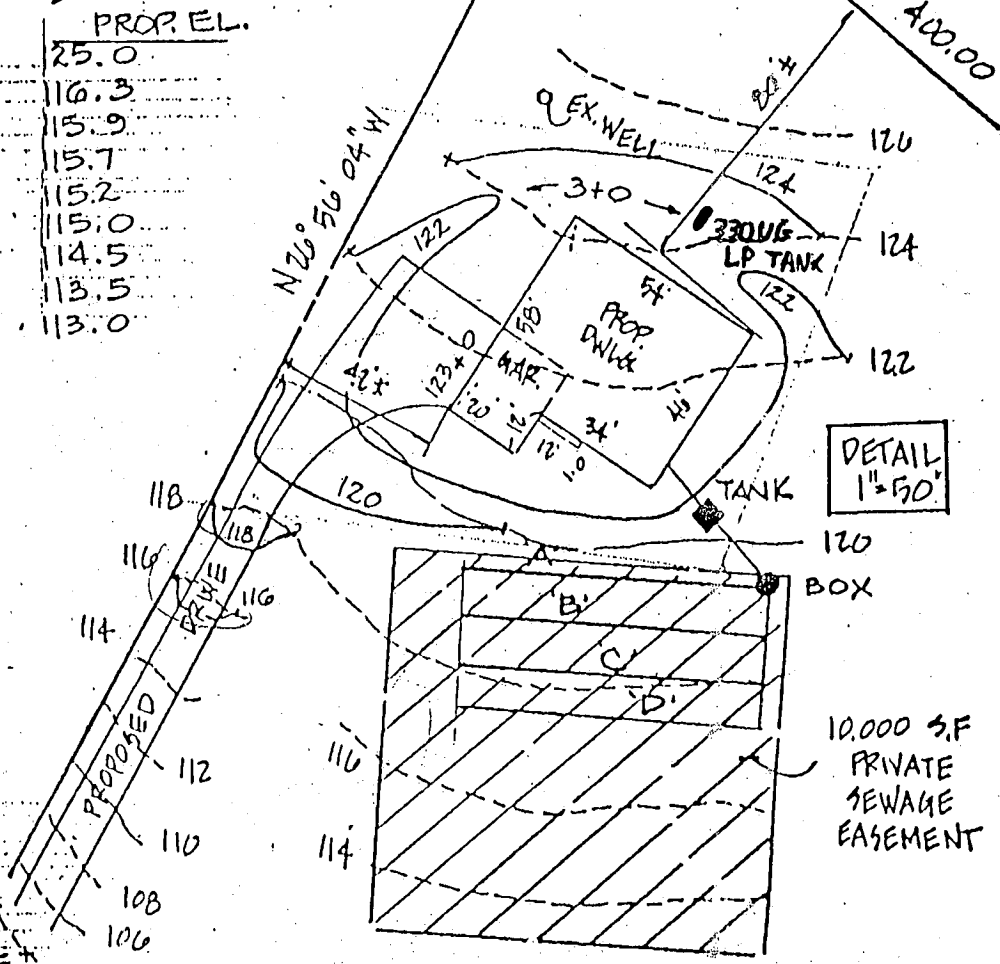

SITE PLAN * ELEVATIONS HEREON ARE BASED ON ASSUMED DATUM.