

11/19/85
ASAP

system repaired
✓ OK 11/19/85

PERMIT

SEWAGE DISPOSAL SYSTEM

P 36214
A REPAIR

MARYLAND STATE DEPARTMENT OF HEALTH

HOWARD COUNTY
BUREAU OF ENVIRONMENTAL HEALTH
~~992-2330~~
461-9933

05-353475
INDEXED

ELLICOTT CITY
DISTRICT _____
DATE 11/18/85

Jack Fyock IS PERMITTED TO INSTALL _____ ALTER X

ADDRESS _____ PHONE 988-9270

SUBDIVISION _____ ROAD 4581 Ten Oaks Road LOT _____

PROPERTY OWNER Betty Hill

ADDRESS _____

IF GARBAGE GRINDER IS USED INCREASE SEPTIC TANK CAPACITY BY 50% AND ABSORPTION AREA BY 22%.

GARBAGE GRINDER? YES _____ NO _____

SEPTIC TANK CAPACITY 750? GALLONS NUMBER OF BEDROOMS 3

REPAIR - CALL FOR INSPECTION WHEN GROUND IS OPENED UP SO SANITARIAN CAN RECOMMEND REPAIR.

→ need paper work to confirm. system ~ 24 yrs old

PLANS APPROVED BY C. Williams DATE 11/18/85

COVER NO WORK UNTIL INSPECTED AND APPROVED.

NEITHER THE HOWARD COUNTY COUNCIL NOR THE HEALTH DEPARTMENT IS RESPONSIBLE FOR THE SUCCESSFUL OPERATION OF ANY SYSTEM.

NOTE: IF TRENCH IS USED CALL FOR INSPECTION BEFORE AND AFTER PLACING GRAVEL IN TRENCH.

NOTE: NO DRY WELL SHALL EXCEED 15 FOOT IN DIAMETER. NO ABSORPTION TRENCH TO EXCEED 100 FEET IN LENGTH.

NOTE: ALL PIPE FROM HOUSE TO SEPTIC TANK MUST BE CAST IRON OR SCHEDULE 40 PVC OR ABS.

PERMIT VOID AFTER THREE YEARS.

NOTE: INSTALL STAND PIPE ON SEPTIC TANK AND DRY WELL. STAND PIPES MUST BE 6 INCHES IN DIAMETER. CAST IRON, CONCRETE OR TERRA COTTA, OR PVC OR ABS ACCEPTED. IF TOP OF SEPTIC TANK IS DEEPER THAN 3 FEET MANHOLE TO GRADE REQUIRED.

*INSTALLER IS RESPONSIBLE FOR OBTAINING FINAL APROVAL ON THIS PERMIT

*CALL 992-2330 FOR INSPECTION OF SEPTIC SYSTEMS.

EH - 2-1082

P 36214
REPAIR

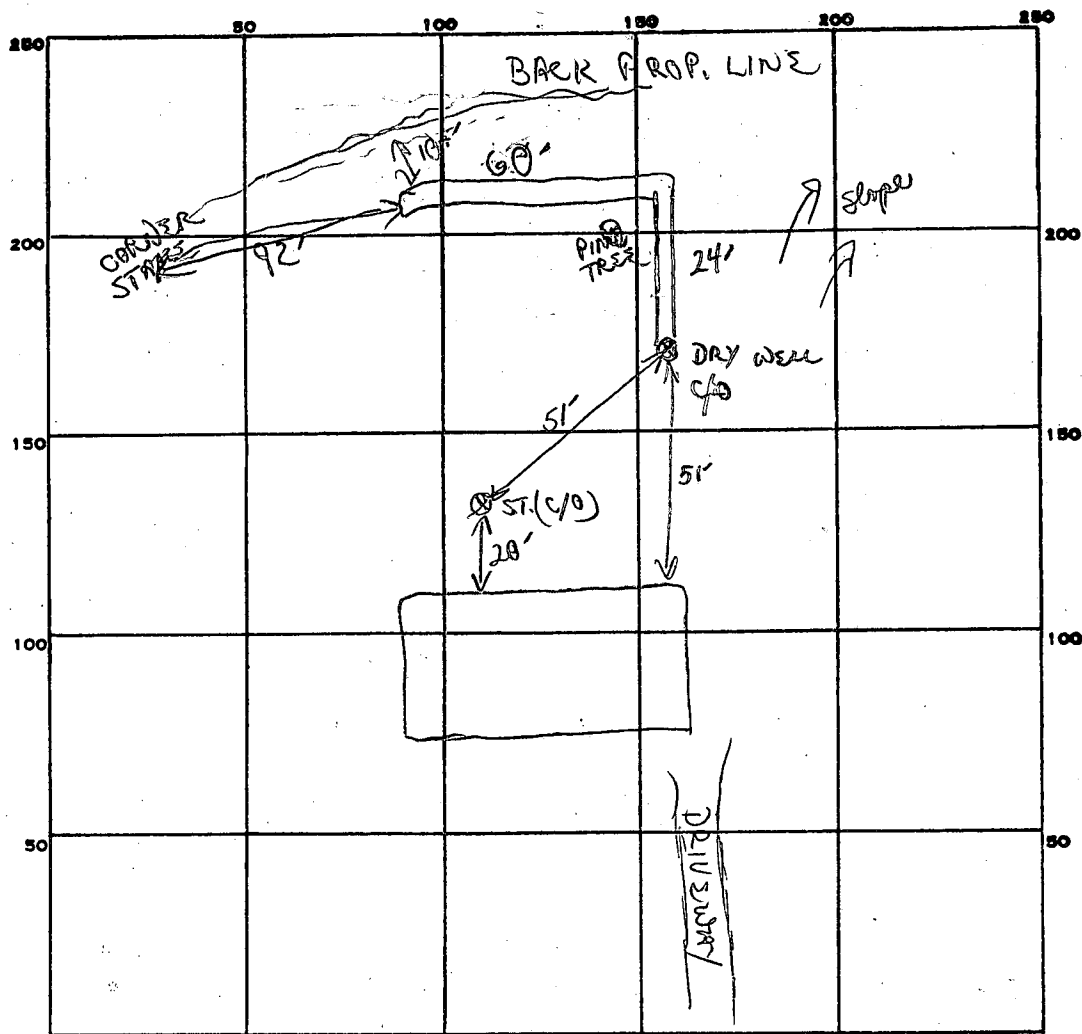

INDICATE NORTH. - NAME ADJOINING ROADWAY AS BASE LINE.

TEN OAKS RD

PERMIT CARD ☒

SEPTIC TANK, LEVEL EXISTING

CLEANOUTS 2 EXISTING 1 DRY WELL 1 S.T.

125
3
375 MIN

DISTRIBUTION BOX, LEVEL _____

TILE FIELD, DEPTH 12 1/2 FT. TRENCH WIDTH 2 FT.

GRAVEL DEPTH 7 1/2 FT. TOTAL LENGTH 24 + 60 FT.

NUMBER OF TRENCHES 1 L shaped 1 SIDEWALL TOTAL BOTTOM AREA 16 1/2 + 420 = 58 1/2

SEEPAGE PITS, INSIDE DIAMETER _____ FT. DEPTH BELOW INLET 13 (ORIGINAL) FT.

ABSORBENT AREA 58 1/2 SQ. FT.

REMARKS original Dry well 13 ft. Stone, pipe + paper (depth 12 1/2 ft) OK to add

OK to cover + finish

soil mostly sandy (some clay) loam soil some
mud in

orig tank prob. 750 gal w/ 300 sq ft D.W.

DATE SYSTEM APPROVED

11/19/85

INSPECTOR

R. Dufon