

approved
4/11/86
R. Hood 665

P-36807
A REPAIR

PERMIT

SEWAGE DISPOSAL SYSTEM

MARYLAND STATE DEPARTMENT OF HEALTH*

HOWARD COUNTY
BUREAU OF ENVIRONMENTAL HEALTH
~~988-9270~~
461-9933

ELLICOTT CITY
DISTRICT _____
DATE 4/14/86

INDEXED

Jack Fyock IS PERMITTED TO INSTALL _____ ALTER

ADDRESS _____ PHONE 988-9270

SUBDIVISION _____ ROAD 6022 Trotter Road LOT _____

PROPERTY OWNER Mr. Brown
6022 Trotter Road

ADDRESS _____

IF GARBAGE GRINDER IS USED INCREASE SEPTIC TANK CAPACITY BY 50% AND ABSORPTION AREA BY 22%.

GARBAGE GRINDER? YES _____ NO

125
3
375

SEPTIC TANK CAPACITY _____ GALLONS NUMBER OF BEDROOMS 3 Bedrooms

~~REPAIR - CALL FOR INSPECTION WHEN GROUND IS OPENED UP SO SANITARIAN CAN RECOMMEND REPAIR.~~

1. 47 FT LONG 12 FT DEEP 8 FT STONE
TRENCH 4 FT BELOW GRADE
RUN DITCH OFF OLD DW

PLANS APPROVED BY C, Williams DATE 4/10/86

COVER NO WORK UNTIL INSPECTED AND APPROVED.
NEITHER THE HOWARD COUNTY COUNCIL NOR THE HEALTH DEPARTMENT IS RESPONSIBLE FOR THE SUCCESSFUL OPERATION OF ANY SYSTEM.
NOTE: IF TRENCH IS USED CALL FOR INSPECTION BEFORE AND AFTER PLACING GRAVEL IN TRENCH.
NOTE: NO DRY WELL SHALL EXCEED 15 FOOT IN DIAMETER. NO ABSORPTION TRENCH TO EXCEED 100 FEET IN LENGTH.
NOTE: ALL PIPE FROM HOUSE TO SEPTIC TANK MUST BE CAST IRON OR SCHEDULE 40 PVC OR ABS.
PERMIT VOID AFTER THREE YEARS.
NOTE: INSTALL STAND PIPE ON SEPTIC TANK AND DRY WELL. STAND PIPES MUST BE 6 INCHES IN DIAMETER. CAST IRON, CONCRETE OR TERRA COTTA, OR PVC OR ABS ACCEPTED. IF TOP OF SEPTIC TANK IS DEEPER THAN 3 FEET MANHOLE TO GRADE REQUIRED.

*INSTALLER IS RESPONSIBLE FOR OBTAINING FINAL APPROVAL ON THIS PERMIT

CALL 992-2930 FOR INSPECTION OF SEPTIC SYSTEMS.

EH - 2-1082

36807
A REPAIR

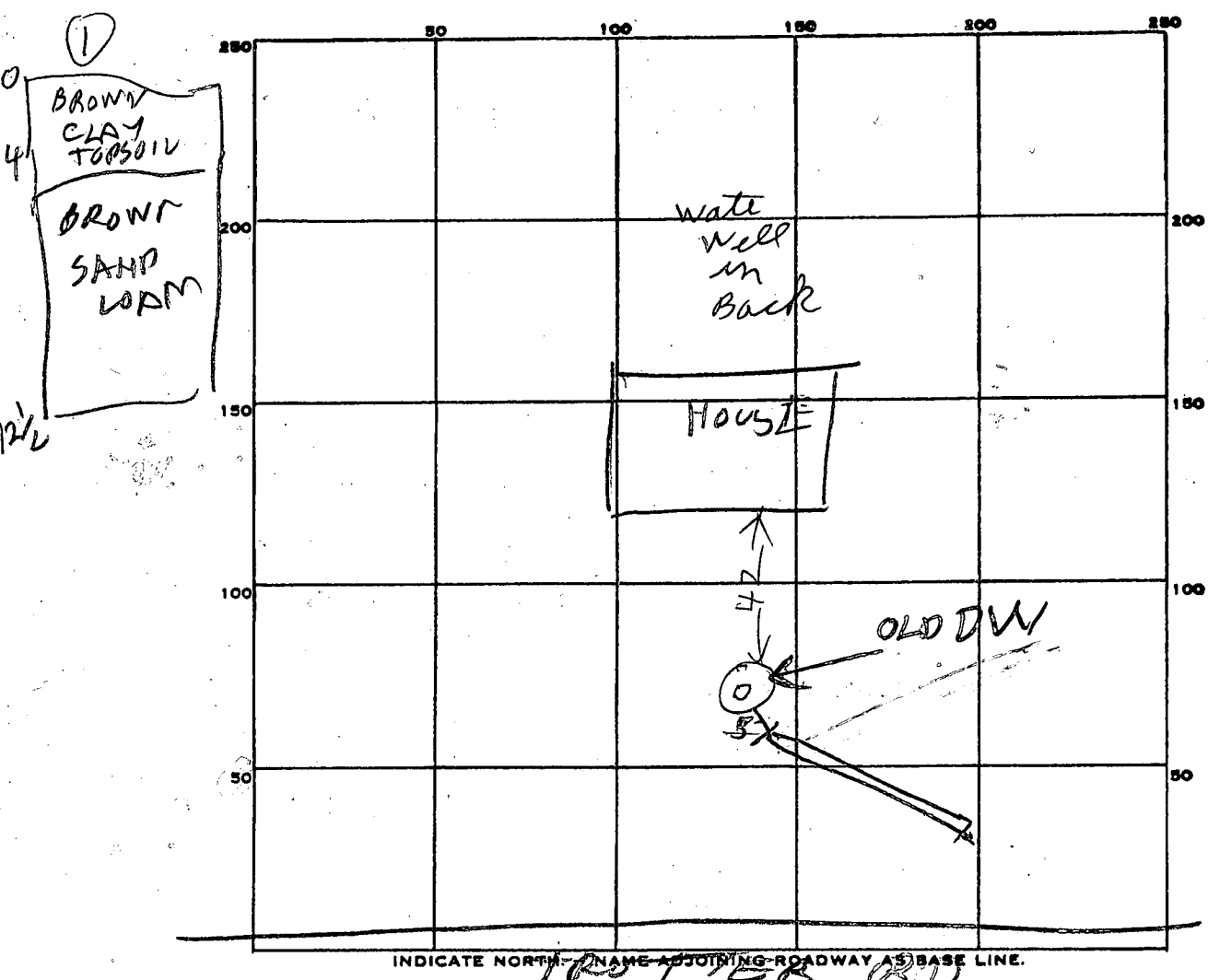

PERMIT CARD _____

SEPTIC TANK, LEVEL _____ CLEANOUTS _____

DISTRIBUTION BOX, LEVEL _____

TILE FIELD, DEPTH 12 FT. TRENCH WIDTH 2 FT.

GRAVEL DEPTH 8 FT. IN. TOTAL LENGTH 56

NUMBER OF TRENCHES 1 TOTAL BOTTOM AREA 44.8

SEEPAGE PITS, INSIDE DIAMETER _____ FT. DEPTH BELOW INLET _____ FT.

ABSORBENT AREA _____ SQ. FT.

REMARKS 4/11/86 8" DIA OK TRENCH DUG
& STONE ADDED AT TIME.

DATE SYSTEM APPROVED 4/11/86 INSPECTOR Raymond Hodges

9/24
9:30
10/20/59
ck

PERMIT

SEWAGE DISPOSAL SYSTEM

MARYLAND STATE DEPARTMENT OF HEALTH

HOWARD COUNTY

9/24/59 Recheck for dry well

ELLICOTT CITY

DISTRICT 5

DATE 9/21/59

INDEXED 9:30

P 01703
58905-D
A 00780

Charles F. Miller IS PERMITTED TO INSTALL ALTER

ADDRESS Tratter Rd. Clarksville

PHONE Attn 6-2315

A SEWAGE DISPOSAL SYSTEM LOCATED AT _____

SUBDIVISION Forest Hills

ROAD Tratter Rd.

LOT 2

PROPERTY OWNER Elvira B. Brown

ADDRESS 615 Eldred Dr. Silver Spring

SPECIFICATIONS

DRAIN FIELD DEPTH 3 FEET, BOTTOM AREA 480 SQ. FT.

SEEPAGE PITS _____ ABSORBENT SIDE-WALL AREA 300 SQ. FT.

SEPTIC TANK CAPACITY 750 GALLONS

FOR GARBAGE GRINDER, INCREASE DISPOSAL AREA 22% & TANK CAPACITY 50%.

OTHER Place fields about 60 ft. from front line of lot.

System must be installed in area that passed perc. test.

PLANS APPROVED BY Raymond Hodges DATE 4/21/59

FILL SEPTIC TANK AND DISTRIBUTION BOX WITH WATER BEFORE CALLING FOR AN INSPECTION. COVER NO WORK UNTIL INSPECTED AND APPROVED.

NEITHER THE HOWARD COUNTY COMMISSIONERS NOR THE HEALTH DEPARTMENT IS RESPONSIBLE FOR THE SUCCESSFUL OPERATION OF ANY SYSTEM.

Changed to 9 x 12 dry well in the front of the lot by Howard

BLOG. PERMIT SIGNED

AND RETURNED 4/15/62

Serial # 49901
Carpenter Patch.

A 58905-D
C-00780

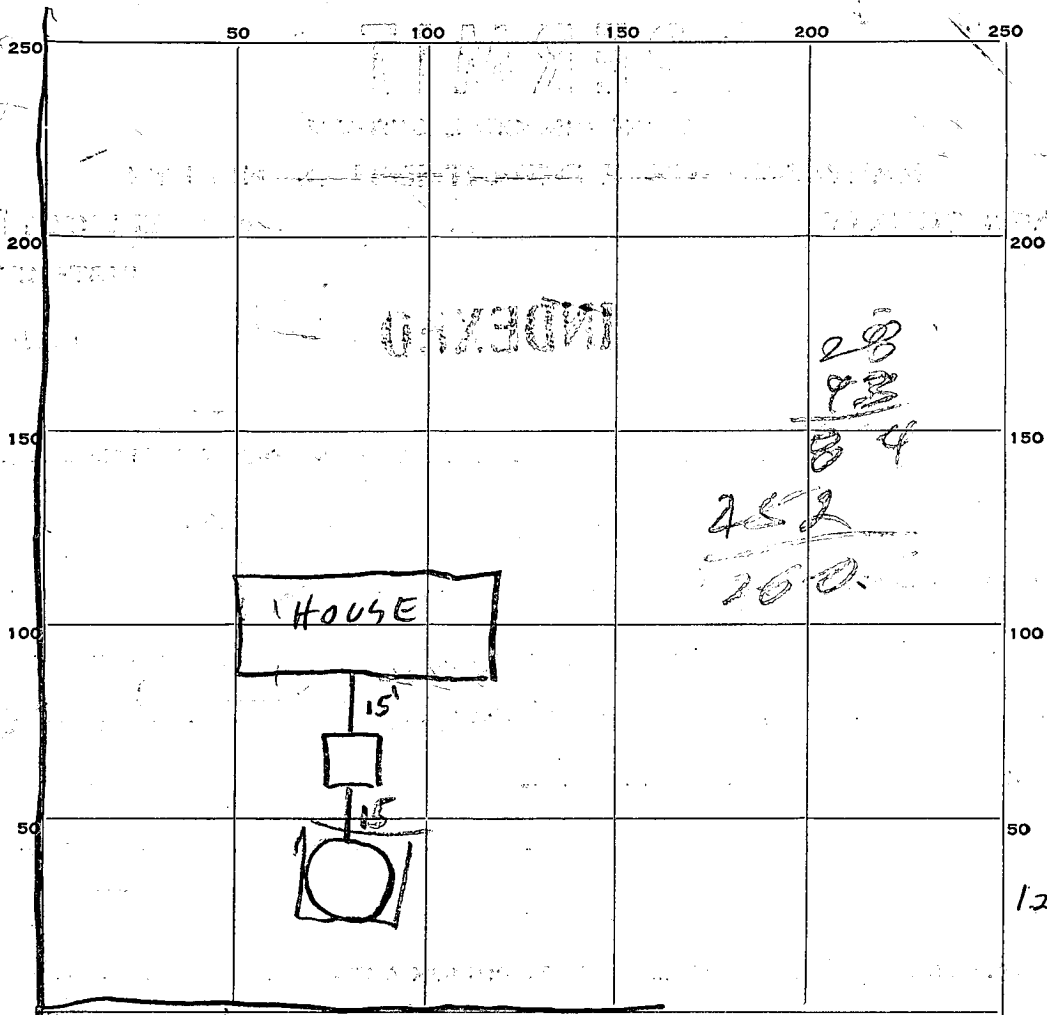

PERMIT CARD Yes

SEPTIC TANK, LEVEL OR 750 CLEANOUTS OK 8" intank also manhole

DISTRIBUTION BOX, LEVEL _____

TILE FIELD, DEPTH 9.3 FT. TRENCH WIDTH _____ FT.

GRAVEL DEPTH _____ IN. TOTAL LENGTH _____ FT.

NUMBER OF TRENCHES _____ TOTAL BOTTOM AREA _____

SEEPAGE PITS, INSIDE DIAMETER 9.3 FT. DEPTH BELOW INLET 9.3 FT.

ABSORBENT AREA 260 SQ. FT.

REMARKS Inlet 3 ft below grade
1" to 4" of gravel around outside of dry
well should make up 40 sq ft needed

DATE SYSTEM APPROVED 10/20/54 INSPECTOR Raymond Hodges

APPLICATION

A. 00780

P. 01705

SEWAGE DISPOSAL TESTING

MARYLAND STATE DEPARTMENT OF HEALTH

HOWARD COUNTY

ELLICOTT CITY

750 GALLON TANK

DISTRICT 5

480 SQ FT BOTTOM AREA IN

DATE 4-17-59

TILE FIELDS

PLACE FIELDS ABOUT 60' FROM FRONT LINE OF PLOT

*one 9'x12' dry well located 40ft in front of the house and equi distant from the front corner of the house
1000 gal capacity tank*

TO: THE COUNTY HEALTH OFFICER
ELLICOTT CITY, MARYLAND

I, HEREBY, APPLY FOR THE NECESSARY TESTS IN ORDER TO CONSTRUCT ~~OR RECONSTRUCT~~ A SEWAGE DISPOSAL SYSTEM.

PROPERTY OWNER ELWIN B. BROWN

ADDRESS 615 ELDRID DR SILVER SPRING, MD PHONE MD 2-0290

PROPERTY LOCATION:

SUBDIVISION FOREST HILLS LOT NO. 2

ROAD AND DESCRIPTION TROTTER ROAD

OCCUPANT ELWIN B. BROWN PHONE MD 2-0290

PERSON TO CONSTRUCT SYSTEM ~~NOT CHOSEN AS YET~~ C. C. CISSEL

ADDRESS _____ PHONE AT 6-3326

SIZE OF LOT 1 ACRE TYPE BLDG. 4 BED ROOM HOME
NUMBER OF BEDROOMS

IF NOT SINGLE RESIDENCE DESCRIBE _____

SIGNATURE OF APPLICANT Elwin B. Brown DATE 4/21/59

APPROVED BY Raymond Hodges FOR _____ DATE _____
(KIND OF SYSTEM)

REJECTED BY _____ FOR _____ DATE _____
(KIND OF SYSTEM)

HOLD PENDING FURTHER TESTS _____ DATE _____

REASONS FOR REJECTION OR HOLDING _____

THIS IS NOT A PERMIT

A 00780

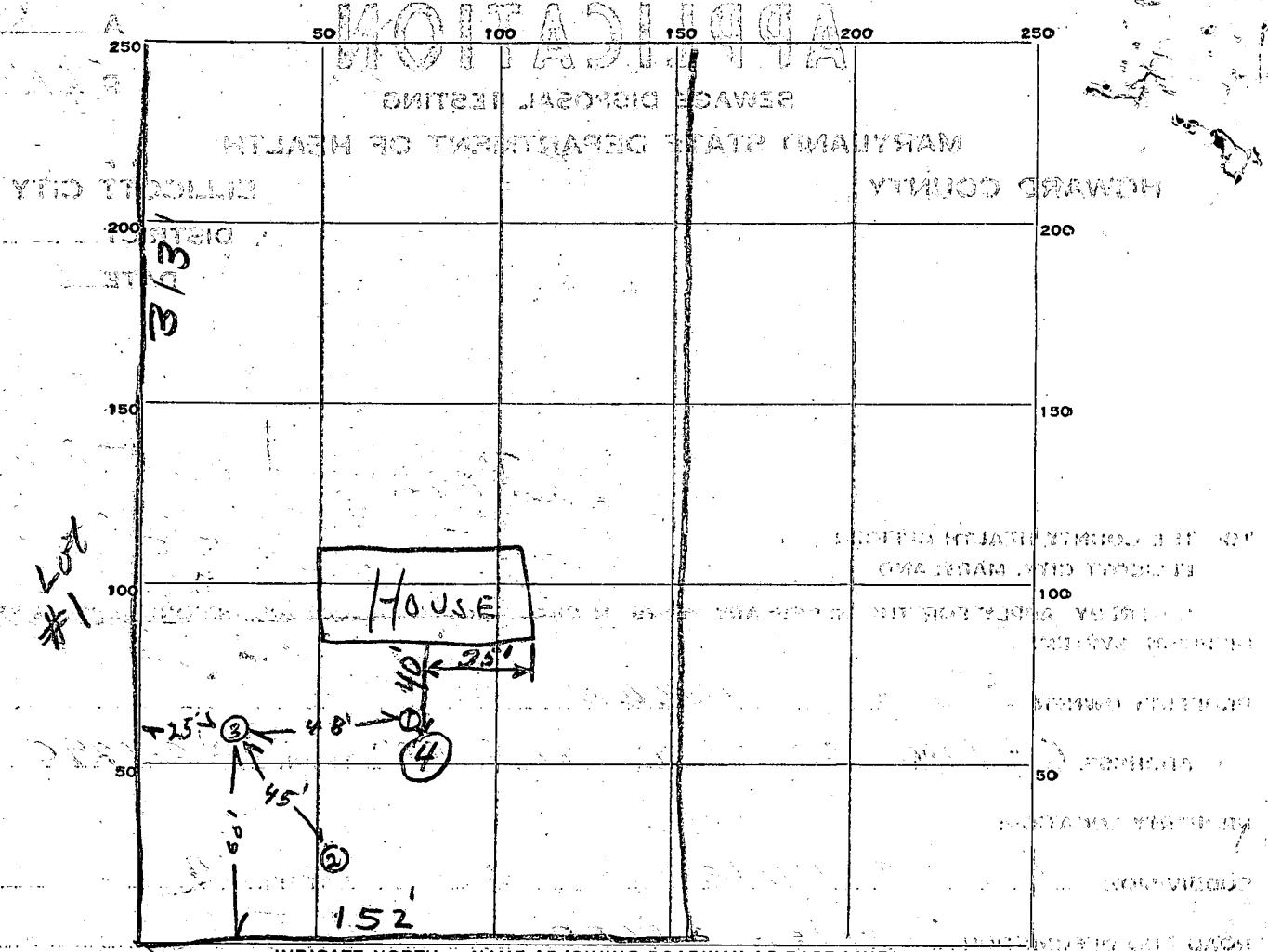

DATE	TEST NO.	DEPTH	PRE-WET		TEST - 1" DROP		TIME
			START	STOP	START	STOP	
4/21/59	1	3'	11:06	11:13	11:13	11:20	7 min
4/21/59	2	3'	11:08	11:38	40 min 1st inch		
4/21/59	3	3'	11:10	11:13	11:13	11:17	4 min
9-24-59	4	11'	9:52	9:55	9:55	9:58	3 min

7
4
40
3/51
17 min and

SOIL AUGER FINDING

TESTED BY Raymond Hodges

REMARKS Test 4, Good ground starts 3 ft below grade, sand, mica

ALSO PRESENT Oliver Brown LOT NO. 2

ELWIN B. BROWN
6022 TROTTER ROAD

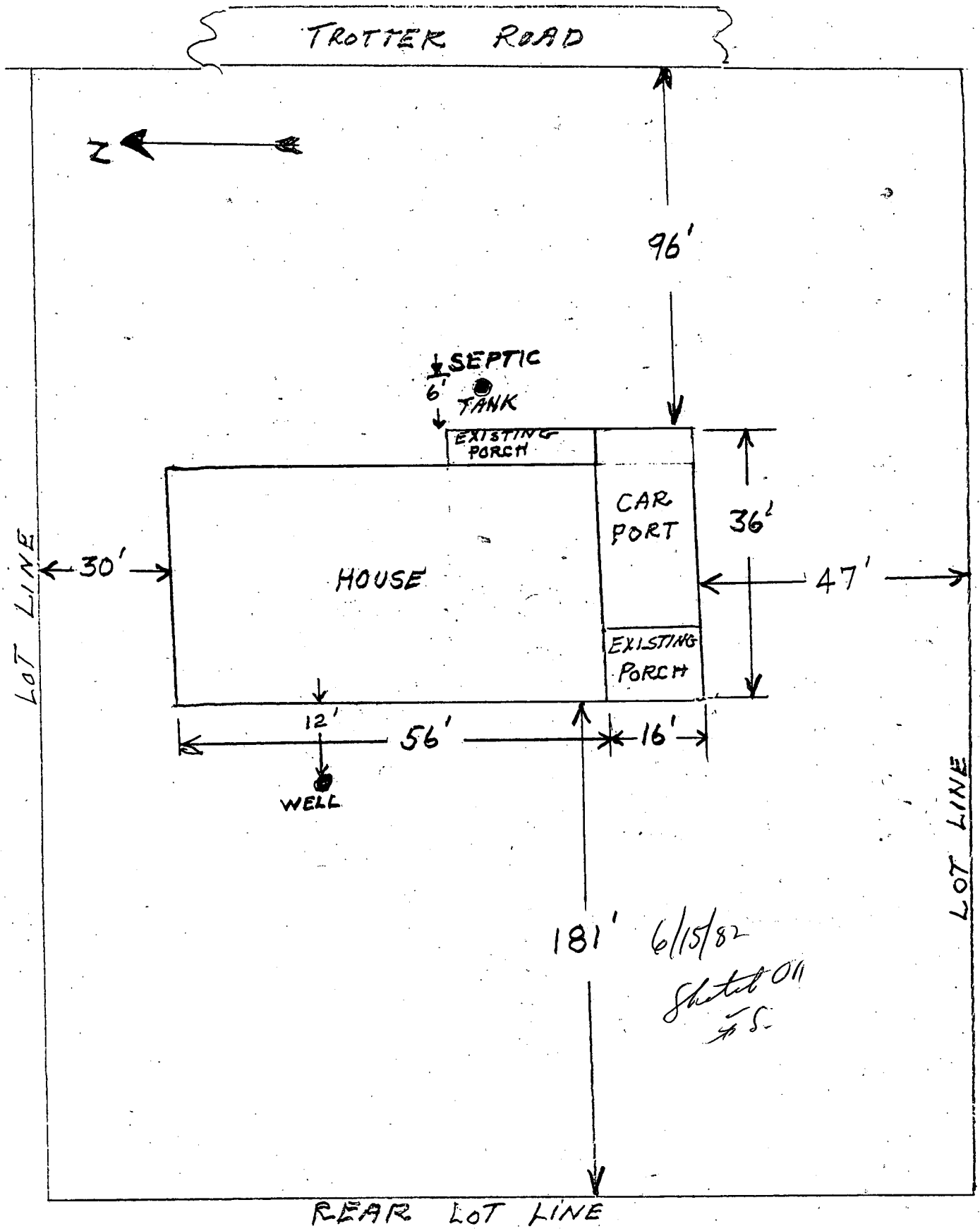

181' 6/15/82
Shetel OH
FS