

4/10/86
ASAP

05-360854

4/10/86
repair
OK'd
(PW)

PERMIT

P 36776
A REPAIR

SEWAGE DISPOSAL SYSTEM

MARYLAND STATE DEPARTMENT OF HEALTH*

HOWARD COUNTY
BUREAU OF ENVIRONMENTAL HEALTH
~~X880-2333~~
461-9933

ELLICOTT CITY
DISTRICT _____
DATE 4/8/86

INDEXED

Jack Fyock IS PERMITTED TO INSTALL _____ ALTER X

ADDRESS _____ PHONE 988-9270

SUBDIVISION _____ ROAD 5847 Trotter LOT _____

PROPERTY OWNER John Cannon Lee
5847 Trotter Road

ADDRESS _____

IF GARBAGE GRINDER IS USED INCREASE SEPTIC TANK CAPACITY BY 50% AND ABSORPTION AREA BY 22%.

GARBAGE GRINDER? YES _____ NO _____

SEPTIC TANK CAPACITY 1000 GALLONS NUMBER OF BEDROOMS 3

REPAIR - CALL FOR INSPECTION WHEN GROUND IS OPENED UP SO SANITARIAN CAN RECOMMEND REPAIR.

HO table at 8'

D.W. 9' deep (trench running into HO table)

D.W. to be filled in.

Red/yellow clay ≈ 2"; below red brown med grain
sandy loam

PLANS APPROVED BY C. Williams DATE 4/07/86

COVER NO WORK UNTIL INSPECTED AND APPROVED.

NEITHER THE HOWARD COUNTY COUNCIL NOR THE HEALTH DEPARTMENT IS RESPONSIBLE FOR THE SUCCESSFUL OPERATION OF ANY SYSTEM.

NOTE: IF TRENCH IS USED CALL FOR INSPECTION BEFORE AND AFTER PLACING GRAVEL IN TRENCH.

NOTE: NO DRY WELL SHALL EXCEED 15 FOOT IN DIAMETER. NO ABSORPTION TRENCH TO EXCEED 100 FEET IN LENGTH.

NOTE: ALL PIPE FROM HOUSE TO SEPTIC TANK MUST BE CAST IRON OR SCHEDULE 40 PVC OR ABS.

PERMIT VOID AFTER THREE YEARS.

NOTE: INSTALL STAND PIPE ON SEPTIC TANK AND DRY WELL. STAND PIPES MUST BE 6 INCHES IN DIAMETER. CAST IRON, CONCRETE OR TERRA COTTA, OR PVC OR ABS ACCEPTED. IF TOP OF SEPTIC TANK IS DEEPER THAN 3 FEET MANHOLE TO GRADE REQUIRED.

***INSTALLER IS RESPONSIBLE FOR OBTAINING FINAL APROVAL ON THIS PERMIT**

~~CALL 992-2330~~ FOR INSPECTION OF SEPTIC SYSTEMS.

EH - 2-1082

36776
A REPAIR

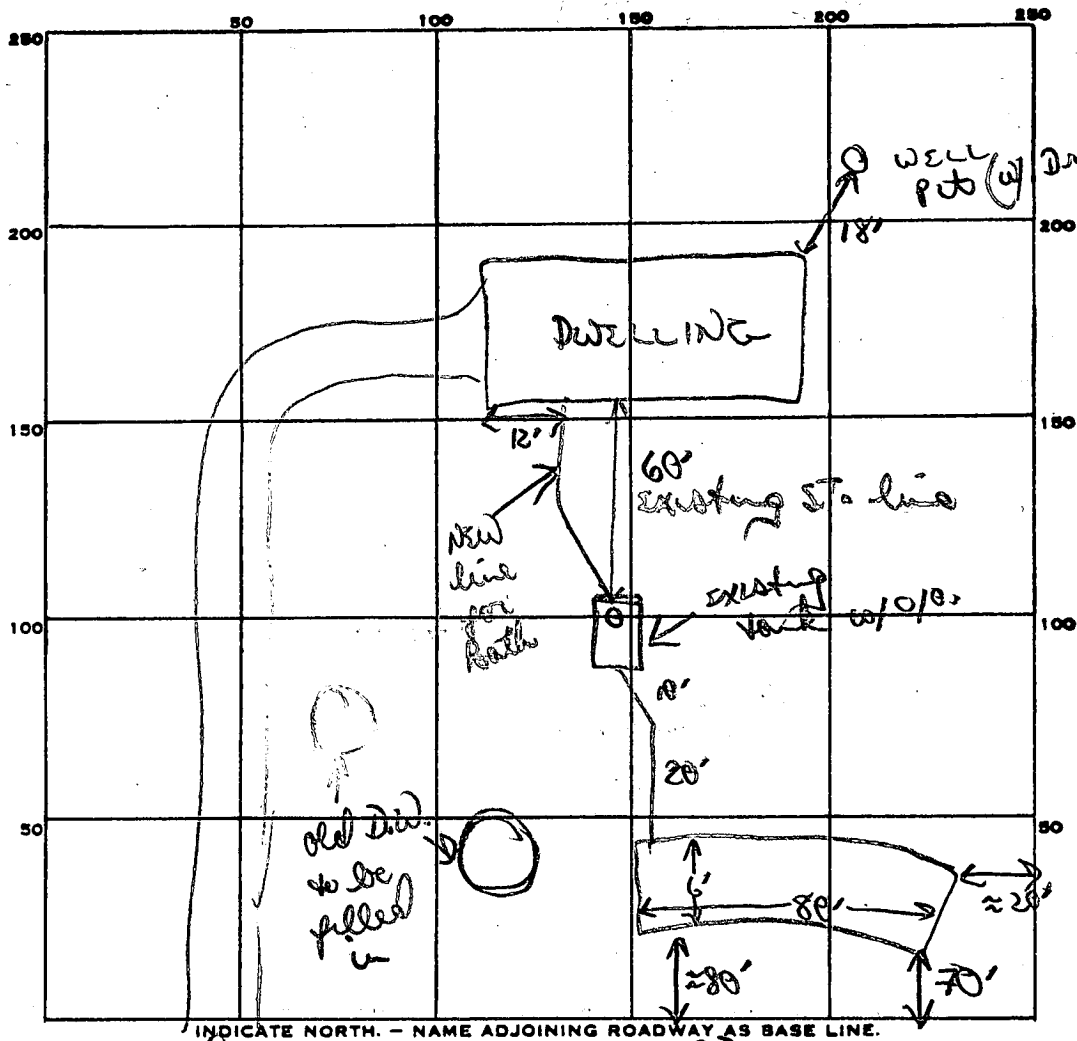

INDICATE NORTH. - NAME ADJOINING ROADWAY AS BASE LINE.

TRISTER RD

PERMIT CARD final

SEPTIC TANK, LEVEL Existing

CLEANOUTS 1 S.T.

DISTRIBUTION BOX, LEVEL —

TILE FIELD, DEPTH 4 FT. TRENCH WIDTH 6 FT.

GRAVEL DEPTH 2 ft IN. TOTAL LENGTH 80 FT.

NUMBER OF TRENCHES 1 TOTAL BOTTOM AREA 6' x 80' = 480

SEEPAGE PITS, INSIDE DIAMETER — FT. DEPTH BELOW INLET — FT.

ABSORBENT AREA 480 SQ. FT.

REMARKS 4/10/86 Because of HSO valve problem, used wider shallow
trench. OK to add stone pipe paper to trench
OK to cover trench & fill in D.W.
NOTE: will be installing additional line to S.T. for
new bathroom

DATE SYSTEM APPROVED

4/10/86

INSPECTOR

B. Nijon

23
3
375 (circled) (circled)