

Approved
S. Aul

A 35747

SEWAGE DISPOSAL SYSTEM

MARYLAND STATE DEPARTMENT OF HEALTH*

HOWARD COUNTY
BUREAU OF ENVIRONMENTAL HEALTH

~~X-72X X-390X~~
461-9933

03-310434

INDEXED

ELLICOTT CITY

DISTRICT 3rd

DATE 5/16/86

Fogle Septic Cleaners

IS PERMITTED TO INSTALL X ALTER

ADDRESS 1115 Streaker Road, Sykesville, MD 21784 PHONE 795-5670

SUBDIVISION Breezewood Farms ROAD 1876 Woodstock LOT 8

PROPERTY OWNER Stuart Barranco

ADDRESS

IF GARBAGE GRINDER IS USED INCREASE SEPTIC TANK CAPACITY BY 50% AND ABSORPTION AREA BY 22%.

GARBAGE GRINDER? YES _____ NO X

SEPTIC TANK CAPACITY 1000 GALLONS NUMBER OF BEDROOMS 2

6. Addition - Swimming Pool
BLOG. PERMIT SIGNED
AND RETURNED 3-28-96
Serial # 64076

TRENCHES - 158 sq. ft. per bedroom. Trench to be 2 feet wide. Inlet 3 feet below original grade. Bottom maximum depth 8 feet below original grade. Effective area begins at 3 feet below original grade. 5 feet of stone below distribution pipe.

LOCATION - Place the distribution box 250 feet from the front (267.83') lot line and 165 feet from the right (1050.00') lot line as seen when facing the lot from Woodstock Road. Run trenches on contour toward the left side of lot.

NOTE - No trench to exceed 100 feet in length. If more than one trench used, a distribution box is required. Call for inspection of trench(s) before and after gravel is installed. Provide 6" - 8" diameter cleanout and cap to grade or above on septic tank. *N/A*

PLANS APPROVED BY S. Abel DATE 2/21/86

COVER NO WORK UNTIL INSPECTED AND APPROVED.

NEITHER THE HOWARD COUNTY COUNCIL NOR THE HEALTH DEPARTMENT IS RESPONSIBLE FOR THE SUCCESSFUL OPERATION OF ANY SYSTEM.

NOTE: IF TRENCH IS USED CALL FOR INSPECTION BEFORE AND AFTER PLACING GRAVEL IN TRENCH.

NOTE: NO DRY WELL SHALL EXCEED 15 FOOT IN DIAMETER. NO ABSORPTION TRENCH TO EXCEED 100 FEET IN LENGTH

NOTE: ALL PIPE FROM HOUSE TO SEPTIC TANK MUST BE CAST IRON OR SCHEDULE 40 PVC OR ABS.

PERMIT VOID AFTER THREE YEARS.

NOTE: INSTALL STAND PIPE ON SEPTIC TANK AND DRY WELL. STAND PIPES MUST BE 6 INCHES IN DIAMETER. CAST IRON, CONCRETE OR TERRA COTTA, OR PVC OR ABS ACCEPTED. IF TOP OF SEPTIC TANK IS DEEPER THAN 3 FEET MANHOLE TO GRADE REQUIRED.

TO: **CLUB PERMIT SIGNED**
AND RETURNED **3-7-**
BOD 134733
16x16 SHED

***INSTALLER IS RESPONSIBLE FOR OBTAINING FINAL APROVAL ON THIS PERMIT**

~~CALL 892-2330 FOR INSPECTION OF SEPTIC SYSTEMS.~~

EH - 2-1082

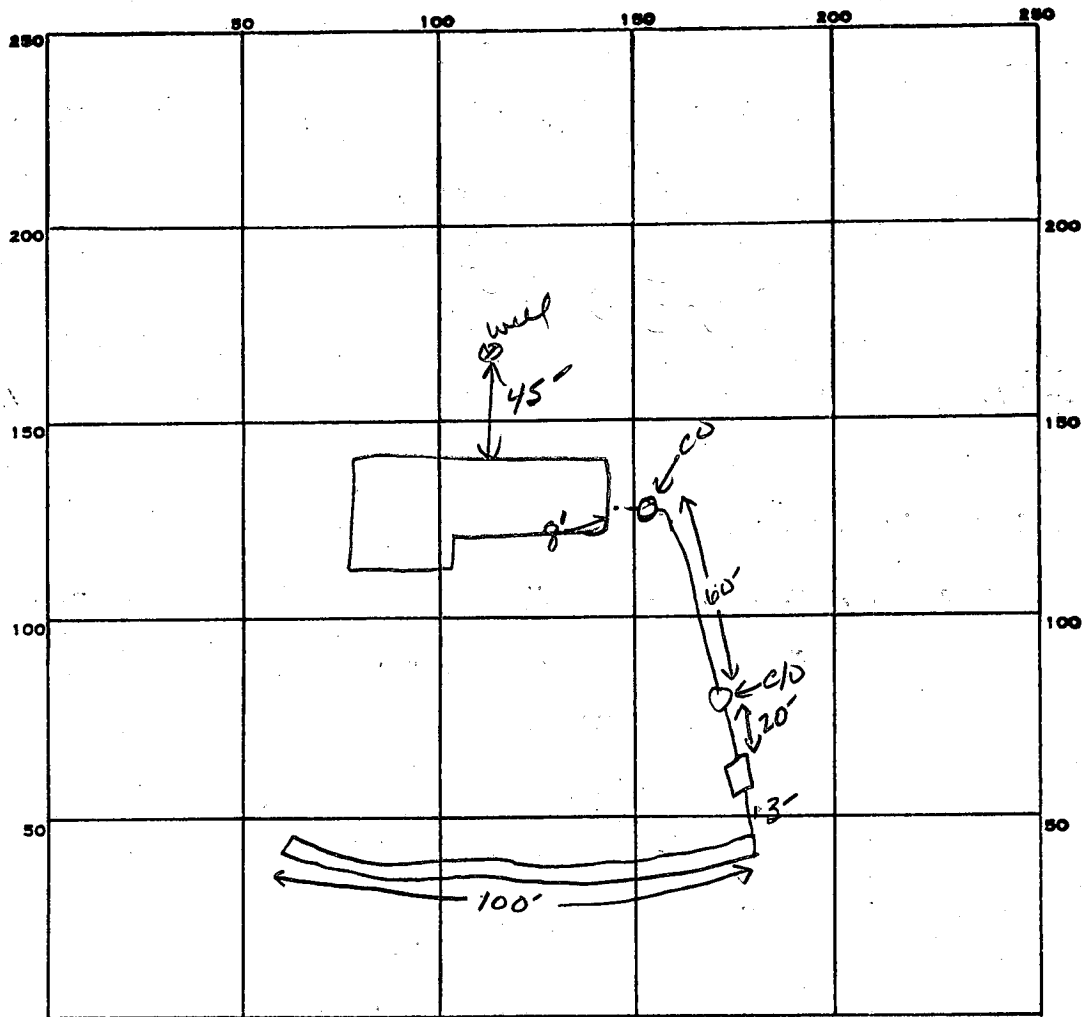

INDICATE NORTH. - NAME ADJOINING ROADWAY AS BASE LINE.

ROW

PERMIT CARD ☒

SEPTIC TANK, LEVEL ☒ 1000 GAL

CLEANOUTS ☒ 2 INLINE

DISTRIBUTION BOX, LEVEL N/A

TILE FIELD, DEPTH 8 FT. TRENCH WIDTH 2 FT. INLET 3'

GRAVEL DEPTH 5 FT ~~IN~~ TOTAL LENGTH 100 FT.

NUMBER OF TRENCHES 1 ONE SIDE WALL TOTAL BOTTOM AREA 500

SEEPAGE PITS, INSIDE DIAMETER FT. DEPTH BELOW INLET FT.

ABSORBENT AREA 500 SQ. FT.

REMARKS 6/12/86 OK TO ADD STONE TO TRENCH

DATE SYSTEM APPROVED 6-12-86

INSPECTOR S. Abel

APPLICATION

SEWAGE DISPOSAL TESTING

STATE OF MARYLAND - DEPARTMENT OF HEALTH AND MENTAL HYGIENE

A 34085

P _____

HOWARD COUNTY HEALTH DEPARTMENT
ENVIRONMENTAL HEALTH SERVICES

P. O. BOX 476 ELLICOTT CITY, MARYLAND 21043
TELEPHONE: 992-2330

DISTRICT _____

DATE 7/10/84

TO: THE COUNTY HEALTH OFFICER
ELLICOTT CITY, MARYLAND

I, HEREBY, APPLY FOR THE NECESSARY TEST IN ORDER TO CONSTRUCT (OR RECONSTRUCT) A SEWAGE DISPOSAL SYSTEM.

PROPERTY OWNER Russell V. Beckett

ADDRESS c/o American Properties PHONE 465-4920

PROPERTY LOCATION:

SUBDIVISION Beckett Property LOT NO. NEW 3

ROAD AND DESCRIPTION Woodstock Road - just 1/2 mile North of Route 99 on left

SIZE OF LOT 10 acres m/l TYPE BLDG. 3 or 4 bedrooms
(NUMBER OF BEDROOMS)

THE SYSTEM INSTALLED UNDER THIS APPLICATION IS ACCEPTABLE ONLY UNTIL PUBLIC FACILITIES BECOME AVAILABLE. I FULLY UNDERSTAND THE
FEE CONNECTED WITH THE FILING OF THIS PERC TEST APPLICATION IS NON-REFUNDABLE UNDER ANY CIRCUMSTANCES. I ALSO AGREE TO COMPLY
WITH ALL M.O.S.H.A. REQUIREMENTS IN TESTING THIS LOT. /s/ Donald Reuwer, Jr.

(SIGNATURE OF APPLICANT)

APPROVED BY _____ FOR _____ DATE _____

REJECTED BY _____ FOR _____ DATE _____

HOLD PENDING FURTHER TESTS _____ DATE _____

REASONS FOR REJECTION OR HOLDING _____

THIS IS NOT A PERMIT

LOT #2

STAKE

BACK

124
SOIL PROFILE

ALL
TAN
SAND

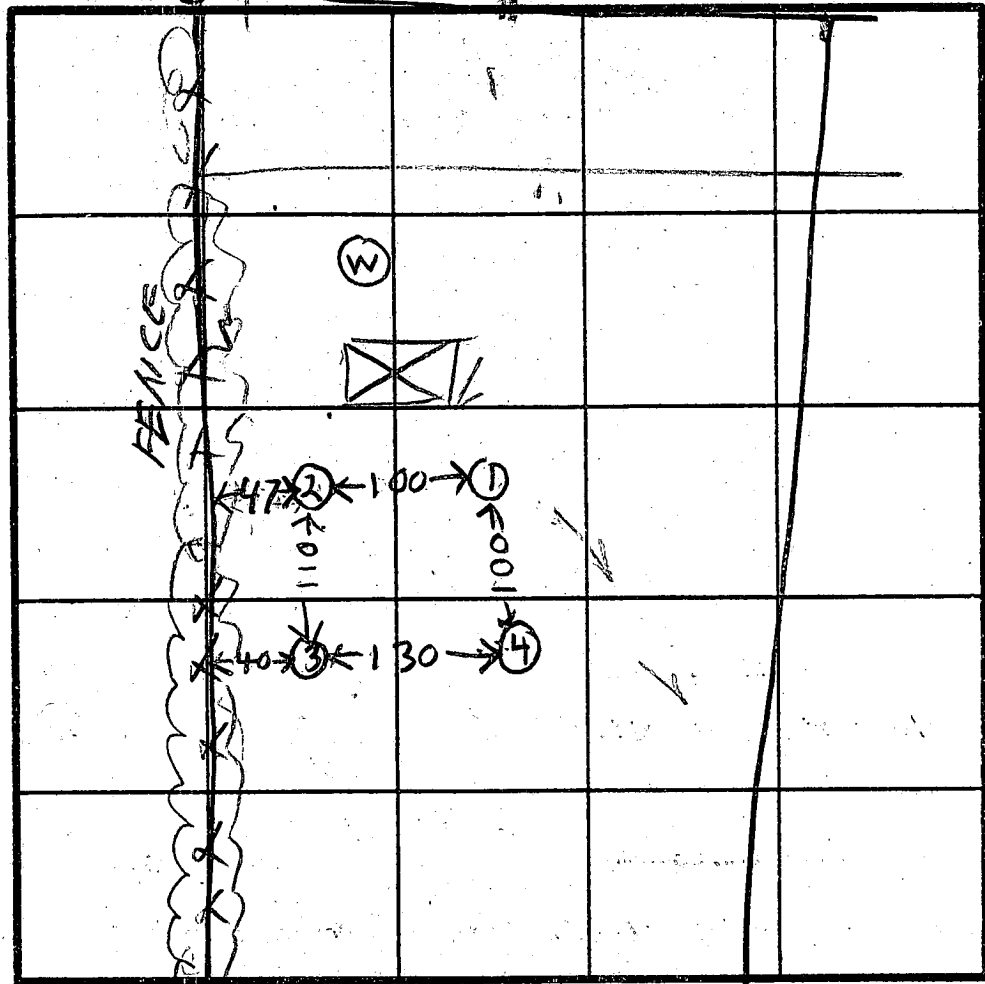

4-3 = 13.1
3-2 = 110
2-1 = 100
1-4 = 100

HOLE
ELEVATION

④ = LOWEST

③ = NEXT
LOWEST

② = NEXT
HIGHEST

① = HIGHEST

X Perc

2 MIN

INLET 3'

BOTTOM 8'

158 P/BR

INDICATE NORTH - NAME ADJOINING ROADWAY AS BASE LINE.

DATE	TEST NO.	DEPTH	PRE-WET		TEST - 1" DROP		TIME
			START	STOP	START	STOP	
7/19/84	1S	3 1/2	1222	1221	1221	1223	1
	1V	11	LOOKS	OK			
	2S	3 1/2	1225	1226	1226	1228	2
	2V	12	LOOKS	OK			
	3S	3 1/2	1230	1244	1st inch 14 min		
	3V	12	LOOKS	OK			
	4S	2 1/2	1235	1239	1237	1240	3
	4V	11 1/2	LOOKS	OK			
	3M	4 1/2	1255	1256	1256	1257	1

REMARKS

TYPE OF SOIL

TESTED BY

R. HODGES

ALSO PRESENT

P. REWER

O. KETTERMAN

Retest

APPLICATION

SEWAGE DISPOSAL TESTING

STATE OF MARYLAND - DEPARTMENT OF HEALTH AND MENTAL HYGIENE

A 35747

P _____

HOWARD COUNTY HEALTH DEPARTMENT
ENVIRONMENTAL HEALTH SERVICES

P. O. BOX 476 ELLICOTT CITY, MARYLAND 21043
TELEPHONE: 992-2330

DISTRICT 3rd

DATE 7/08/85

TO: THE COUNTY HEALTH OFFICER
ELLICOTT CITY, MARYLAND

I, HEREBY, APPLY FOR THE NECESSARY TEST IN ORDER TO CONSTRUCT (OR RECONSTRUCT) A SEWAGE DISPOSAL SYSTEM.

PROPERTY OWNER Donald R. Reuwer, Jr.
12533 Folly Quarter Road
ADDRESS Ellicott City, Maryland PHONE 531-6455

PROPERTY LOCATION:

SUBDIVISION Reuwer's Breezewood Farms LOT NO. Lot 8
ROAD AND DESCRIPTION Woodstock Road

SIZE OF LOT 4.303 TYPE BLDG. 3 or 4 Bedrooms
(NUMBER OF BEDROOMS)

THE SYSTEM INSTALLED UNDER THIS APPLICATION IS ACCEPTABLE ONLY UNTIL PUBLIC FACILITIES BECOME AVAILABLE. I FULLY UNDERSTAND THE
FEE CONNECTED WITH THE FILING OF THIS PERC TEST APPLICATION IS NON-REFUNDABLE UNDER ANY CIRCUMSTANCES. I ALSO AGREE TO COMPLY

WITH ALL M.O.S.H.A. REQUIREMENTS IN TESTING THIS LOT. /s/ Donald R. Reuwer
(SIGNATURE OF APPLICANT)

APPROVED BY _____ FOR _____ DATE _____

REJECTED BY _____ FOR _____ DATE _____

HOLD PENDING FURTHER TESTS _____ DATE _____

REASONS FOR REJECTION OR HOLDING 9-19-85 Perc. Satisfactory; Hold for reatified House
Location, House and Well size. S. Abul

THIS IS NOT A PERMIT

SOIL PROFILE

6" 0'
AP
BROWN SAND
CLAY LOAM
10-20%
SAPROLITE
2'
BROWN
Silty LOAM
SAND
MICACEOUS
10-20%
SMALL
SAPROLITE

12.5'

②

AP
yellow BR CLAY LOAM L10% SAPROLITE
white yellow BROWN silty SAND LOAM 10-20% SAPROLITE micaceous/ SOAPSTONE
HARD BOTTOM

10

4

AP
yellow BR
CLAY LOAM w/
SMALL STONES
210%
SAPROLITE
yellow brown
silty SAND
LOAM w/
SMALL STONES
10-30%
10% SAPROLITE

12

HE

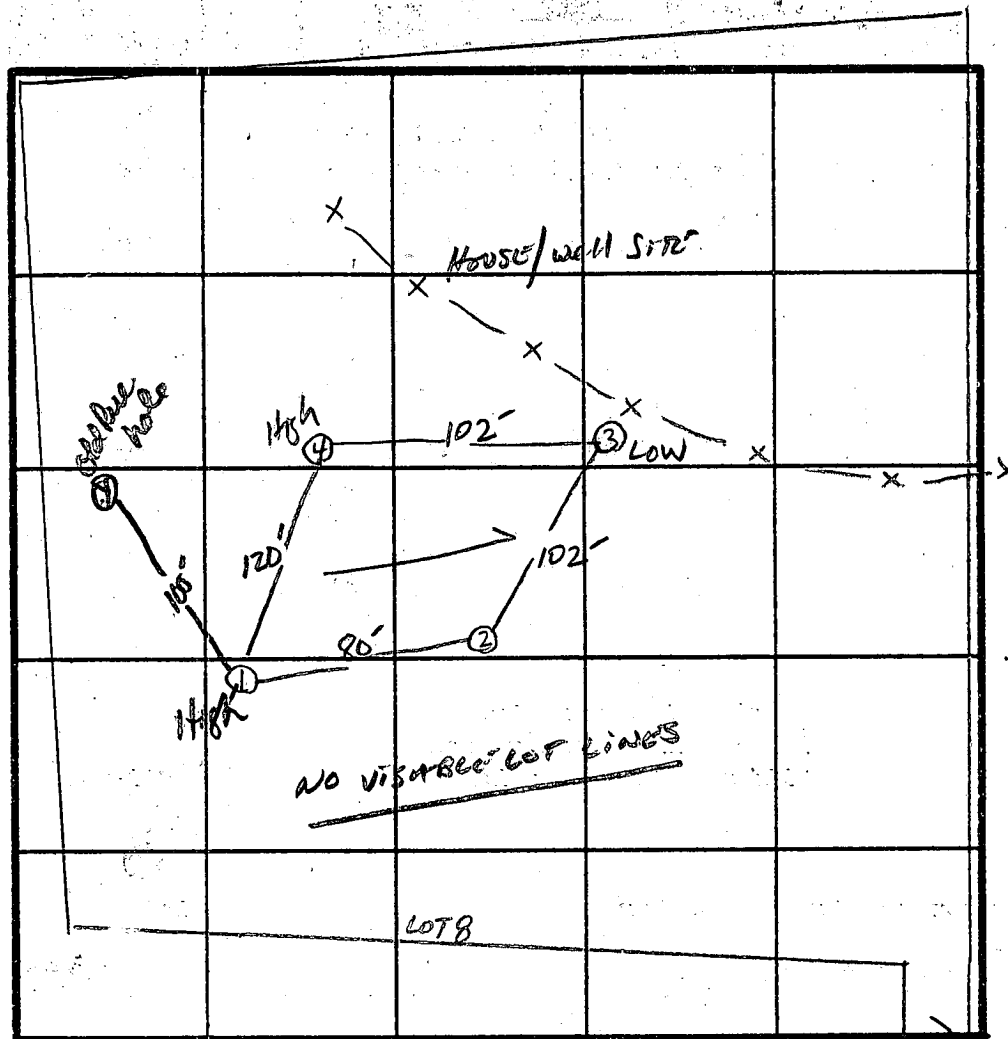

INDICATE NORTH - NAME ADJOINING ROADWAY AS BASE LINE

↓ TO WOOD STOCK Rd.

\bar{X} Perc Time
2min
INLET 3-

BOTTOM
MAX
4.5-

[illegible]

REMARKS

SHAW SYSTEM ONLY

TYPE OF SOIL

CHESTER Silt Loam. well developed well drained

TESTED BY

S. Abel

ALSO PRESENT

O-KETTERMAN - Don

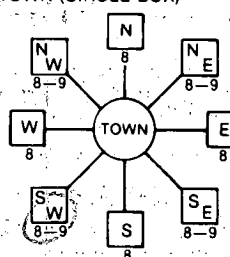
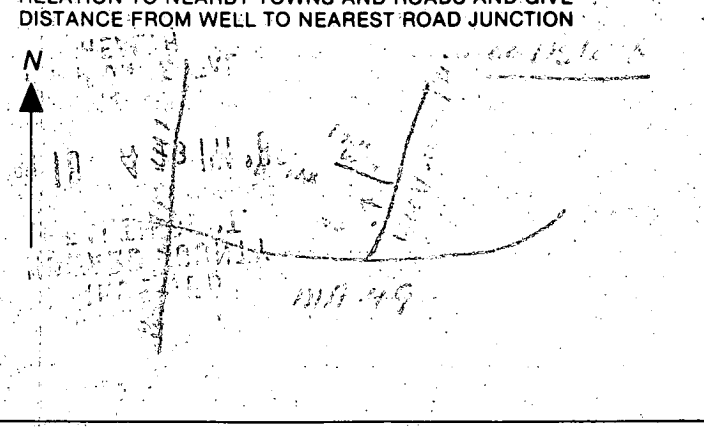
B 1 1100 1 2 3 4 5 6 (THIS NUMBER IS TO BE PUNCHED IN COLS. 3-6 ON ALL CARDS)	SEQUENCE NO. (OEP USE ONLY)	STATE OF MARYLAND PERMIT TO DRILL WELL please print or type	OEP PERMIT NUMBER 110-81-1395 fill in this form completely
Date Received <u>4/11/86</u> OWNER INFORMATION 15 Last Name <u>McGee</u> Owner First Name <u>Joseph L.</u> 36 Street or RFD <u>1100</u> 57 Town <u>1100</u> 70 State <u>72</u> Zip <u>76</u>		LOCATION OF WELL 8 COUNTY <u>1100</u> 21 23 SUBDIVISION <u>1100</u> 42 SECTION <u>1100</u> 44 46 LOT <u>1100</u> 48 50 52 NEAREST TOWN <u>1100</u> 71 MILES FROM TOWN (enter 0 if in town) <u>1</u> 73 76 77 78	
DRILLER INFORMATION Driller's Name <u>Joseph L. McGee</u> 77 License No. <u>80</u> Firm Name <u>McGee Drilling</u> Address <u>1100</u> Signature <u>Joseph L. McGee</u> Date <u>4/11/86</u>		B 4 1 2 DIRECTION OF WELL FROM TOWN (CIRCLE BOX)  11 NEAR WHAT ROAD <u>Woodstock Rd.</u> 30 ON WHICH SIDE OF ROAD (CIRCLE APPROPRIATE BOX) NORTH <input checked="" type="checkbox"/> N <input type="checkbox"/> E <input type="checkbox"/> S <input type="checkbox"/> WEST 34 <u>1100</u> 37 DISTANCE FROM ROAD. ENTER FT or MI <u>11</u> 38 39	
B 2 WELL INFORMATION APPROX. PUMPING RATE (GAL. PER MIN.) <u>25</u> 8 12 AVERAGE DAILY QUANTITY NEEDED (GAL. PER DAY) <u>200</u> 14 20		NOT TO BE FILLED IN BY DRILLER HEALTH DEPARTMENT APPROVAL COUNTY NAME <u>1100</u> COUNTY NO. <u>1100</u> OEP SIGNATURE <u>1100</u> STATE HEALTH INSERT S <input type="checkbox"/> 41 DATE ISSUED <u>1100</u> 43 48 CO SIGNATURE <u>1100</u> EXP. DATE <u>1100</u> 57 63	
USE FOR WATER (CIRCLE APPROPRIATE BOX) <input checked="" type="checkbox"/> D HOME (SINGLE OR DOUBLE HOUSEHOLD UNIT ONLY) <input type="checkbox"/> F FARMING (LIVESTOCK WATERING & AGRICULTURAL IRRIGATION) <input type="checkbox"/> I INDUSTRIAL, COMMERCIAL, STATE AND FEDERAL GOV. OTHER (REQUIRES APPROPRIATION PERMIT) <input type="checkbox"/> P PUBLIC OR PRIVATE WATER COMPANY (REQUIRES APPROPRIATION PERMIT AND STATE HEALTH DEPARTMENT APPROVAL) <input type="checkbox"/> T TEST, OBSERVATION, MONITORING (MAY REQUIRE APPROPRIATION PERMIT)		SHOW MAJOR FEATURES OF BOX & LOCATE WELL WITH AN X SOURCES OF DRILLING WATER 1. <u>1100</u> 2. <u>1100</u> 3. <u>1100</u> WRITE THE BOX NUMBER FROM THE MAP HERE E <u>1100</u> 2 N <u>1100</u> 1 000' 000'	
APPROXIMATE DEPTH OF WELL <u>210</u> 24 28 FEET APPROXIMATE DIAMETER OF WELL <u>6</u> NEAREST INCH		DRAW A SKETCH BELOW SHOWING LOCATION OF WELL IN RELATION TO NEARBY TOWNS AND ROADS AND GIVE DISTANCE FROM WELL TO NEAREST ROAD JUNCTION 	
METHOD OF DRILLING (circle one) BORED (or Augered) <input checked="" type="checkbox"/> JETTED <input type="checkbox"/> Jetted & DRIVEN <input type="checkbox"/> 30. AIR-ROTary <input type="checkbox"/> AIR-PERcussion <input type="checkbox"/> ROTARY (Hydraulic Rotary) <input type="checkbox"/> 37. CABLE <input type="checkbox"/> REVERSE-ROTary <input type="checkbox"/> Drive-POINT <input type="checkbox"/> other _____		REPLACEMENT OR DEEPEMED WELLS (CIRCLE APPROPRIATE BOX) <input checked="" type="checkbox"/> N THIS WELL WILL NOT REPLACE AN EXISTING WELL <input type="checkbox"/> Y THIS WELL WILL REPLACE A WELL THAT WILL BE ABANDONED AND SEALED 39. <input type="checkbox"/> S THIS WELL WILL REPLACE A WELL THAT WILL BE USED AS A STANDBY <input type="checkbox"/> D THIS WELL WILL DEEPEM AN EXISTING WELL PERMIT NUMBER OF WELL TO BE REPLACED OR DEEPEMED (IF AVAILABLE) 41 <u>1100</u> 52	
Not to be filled in by driller (OEP USE ONLY) APPROP. PERMIT NUMBER <u>1100</u> 54 GAP 63 FORCE <u>1100</u> WRITE INITIALS IN BOX PERMIT No. <u>1100</u> 67 68 70 71 72 73 74 75 76 77 78 79		SPECIAL CONDITIONS	

[illegible]

C100452

SEQUENCE NO.
(OEP USE ONLY)

STATE OF MARYLAND
WELL COMPLETION REPORT
FILL IN THIS FORM COMPLETELY
PLEASE PRINT OR TYPE

THIS REPORT MUST BE SUBMITTED WITHIN
45 DAYS AFTER WELL IS COMPLETED.

COUNTY
NUMBER

A35747

DATE Received:

DATE WELL COMPLETED

04/14/86

Depth of Well

2232526

(TO NEAREST FOOT)

PERMIT NO.

FROM "PERMIT TO DRILL WELL"

H0-81-1395

OWNER

BARRANCO

STUART

last name

WOODSTOCK RD.

first name

TOWN

WOODSTOCK

SUBDIVISION

BREEZEWOOD FARMS

SECTION

LOT

8

WELL LOG

Not required for driven wells

STATE THE KIND OF FORMATIONS
PENETRATED, THEIR COLOR, DEPTH,
THICKNESS AND IF WATER BEARING

DESCRIPTION (Use
additional sheets if needed)

FEET

FROM

TO

Check
if water
bearing

SAND

0

19

GRAY Micr Rock

19

325

GROUTING RECORD

WELL HAS BEEN GROUTED

(Circle Appropriate Box)

yes

no

Y

N

TYPE OF GROUTING MATERIAL

CEMENT

CM

BENTONITE CLAY

BC

NO. OF BAGS

45

46

6

NO. OF POUNDS

45

46

564

GALLONS OF WATER

36

DEPTH OF GROUT SEAL (to nearest foot)

from

0

ft.

to

24

ft.

TOP

52

BOTTOM

58

(enter 0 if from surface)

CASING RECORD

casing
types
insert
appropriate
code
below

ST

CO

STEEL

CONCRETE

PL

OT

PLASTIC

OTHER

MAIN CASING TYPE

Nominal diameter
top (main) casing
(nearest inch)

Total depth
of main casing
(nearest foot)

ST

6

27

OTHER CASING (if used)

diameter
inch

depth (feet)
from

to

SCREEN RECORD

screen type
or open hole

insert
appropriate
code
below

ST

BR

HO

STEEL

BRASS

OPEN
HOLE

PL

OT

PLASTIC

OTHER

DEPTH (nearest ft.)

H0

26

325

EACH SCREEN

1

2

3

8

9

11

15

17

21

23

24

26

30

32

36

38

39

41

45

47

51

SLOT SIZE 1

2

3

DIAMETER
OF SCREEN

56

60

(NEAREST
INCH)

from

to

GRAVEL PACK

IF WELL DRILLED WAS
FLOWING WELL INSERT
F IN BOX 68

68

OEP USE ONLY
(NOT TO BE FILLED IN BY DRILLER)

T

(E.R.O.S.)

WQ

70

72

74

75

76

TELESCOPE
CASING

LOG
INDICATOR

OTHER DATA

C3

PUMPING TEST

HOURS PUMPED (nearest hour)

8

9

PUMPING RATE (gal. per min.
to nearest gal.)

44

11

15

METHOD USED TO
MEASURE PUMPING RATE

bucket

WATER LEVEL (distance from land surface)

BEFORE PUMPING

35

17

20

WHEN PUMPING

245

22

25

TYPE OF PUMP USED (for test)

A

P

T

air

piston

turbine

C

R

O

centrifugal

rotary

other
(describe
below)

J

S

jet

submersible

PUMP INSTALLED

DRILLER WILL INSTALL PUMP

YES

NO

IF DRILLER INSTALLS PUMP, THIS SECTION
MUST BE COMPLETED FOR ALL WELLS
EXCEPT HOME USE

TYPE OF PUMP INSTALLED

PLACE (A,C,J,P,R,S,T,O)

IN BOX - SEE ABOVE:

CAPACITY:
GALLONS PER MINUTE
(to nearest gallon)

31

35

PUMP HORSE POWER

37

41

PUMP COLUMN LENGTH
(nearest ft.)

43

47

CASING HEIGHT (circle appropriate box
and enter casing height)

+

above

LAND SURFACE

-

below

1

50

51

(nearest
foot)

LOCATION OF WELL ON LOT

SHOW PERMANENT STRUCTURE SUCH AS
BUILDING, SEPTIC TANKS, AND/OR
LANDMARKS AND INDICATE NOT LESS
THAN TWO DISTANCES
(MEASUREMENTS TO WELL)

1050.00

248.33

130

190

264.63

191.45

WOODSTOCK RD.

Review

Well Permit No. HO - 81-1395
Location of property (road) WOODSTOCK RD
Subdivision BREEZEWOOD FARMS Lot 8 Block Plat Sec.
Well Driller JOE MAYNE Owner STUART BARROW

Depth of well 325'
Distance of measuring point (M.P.) above ground 1'
Static water level (S.W.L.) below M.P. 35'

4. High rate pumping -- reservoir drawdown

Time pump started 7:45 Pumping rate 12
Total time 45 min to reach pumping water level 245 ft. below M.P.

II. Recovery pump test data - observations to be recorded every 15 minutes

[illegible]

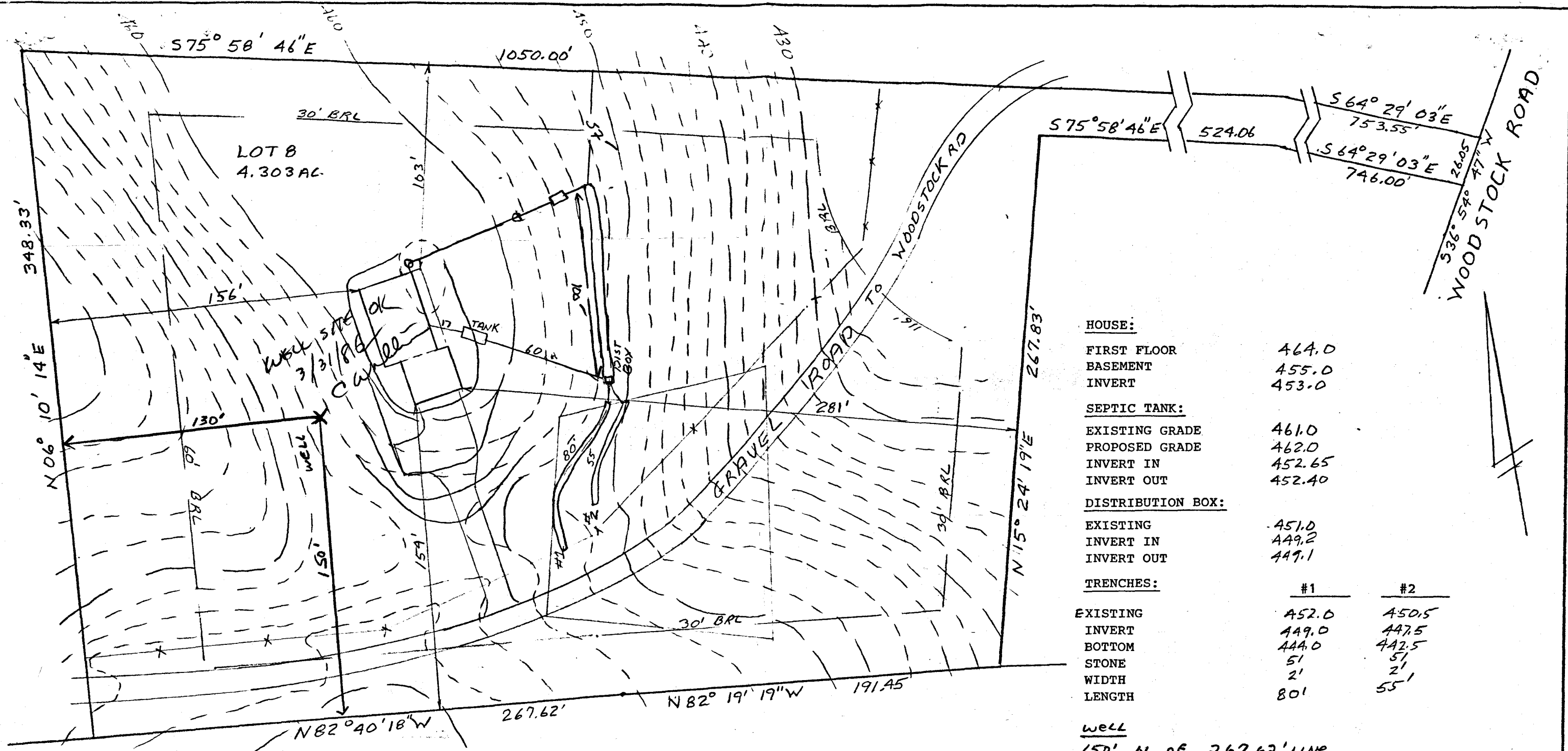

HOUSE:

FIRST FLOOR	464.0
BASEMENT	455.0
INVERT	453.0

SEPTIC TANK:

EXISTING GRADE	461.0
PROPOSED GRADE	462.0
INVERT IN	452.65
INVERT OUT	452.40

DISTRIBUTION BOX:

EXISTING	451.0
INVERT IN	449.2
INVERT OUT	449.1

TRENCHES:

	#1	#2
EXISTING	452.0	450.5
INVERT	449.0	447.5
BOTTOM	444.0	442.5
STONE	5'	5'
WIDTH	2'	2'
LENGTH	80'	55'

WELL

150' N OF 267.62' LINE
130' E OF 348.33' LINE

PLOT PLAN

LOT EIGHT

REUWER'S BREEZEWOOD FARMS
3rd ELECTION DISTRICT
HOWARD COUNTY, MARYLAND
SCALE 1"=50' DATE 3/8/86

I certify the above measurements
and elevations to be actual and true
for this property.

J. Carl Hudgins
J. Carl Hudgins

STUART BARRANCO
3430 COVENTRY CT.
ELLICOTT CITY MD 21043
465-9429
594-9137 (work)

Home To Be BUILT
BY
JINX SPONAGLE

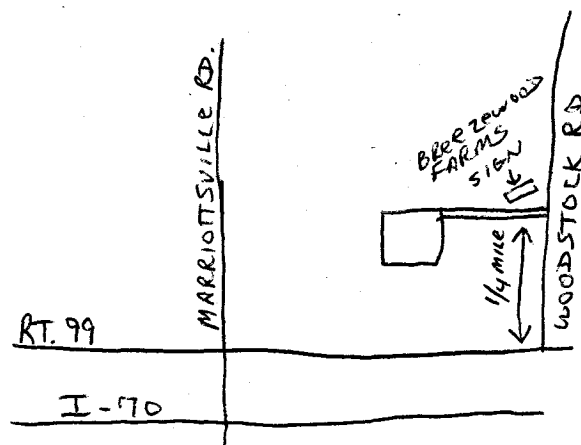

APPLICATION FOR PITLESS ADAPTER, WELL PUMP AND PRESSURE TANK INSTALLATION

Howard County Health Department
Bureau of Environmental Health
3525-H Ellicott Mills Drive
Court House Square
Ellicott City, Md. 21043
461-9933

New Installation ☒
Replacement ☐

Receipt # 37127
Date 4/4/86

Name of Installer RONALD W. SMITH

Telephone 876-6880

License number 074

Certified Well Pump Installer ☒

Well Driller ☐

Registered Plumber ☐

Name of Property Owner BARRANCO

Telephone

Subdivision BREEZ WOOD FARM

Lot # 8

Well tag #

Site Address 1876 WOODSTOCK RD

B P 69844

Pump

1. Type

a. Deep well jet ☐

b. Shallow well jet ☐

c. Submersible ☒

2. Make Goulds

3. Model # SES07412

4. Capacity 5 GPM

5. Pump exceeds well capacity Yes ☐ No ☒

6. If Yes, is low pressure cutoff switch installed? Yes ☐ No ☒

7. What methods are used to protect the pump and electrical wiring from vibrations? Torque arrestors ☐ Cable guards ☒ Other ☐

Motor

1. Horsepower 3/4

2. RPM 3450

3. Voltage

a. 110 ☐

b. 220 ☒

Pitless Adapter

1. Make Handmade

2. Model # PT 80

3. Depth 42"

Tank

1. Capacity 42 Gallons

2. Pressure relief valve? Yes

Piping

1. Type 1/40"

2. Size 1"

3. NSF and/or BOCA Code approved ☒

4. Depth of supply line 42"

Well data

1. Depth 325 ft.

2. Yield 4 GPM

3. Static water level ft.

4. Will water supply be disinfected by installer? ☐

8/13/84 Well Pump I. Pressure Tank & Relief Valve Installed. Well Line 64" below Grade Pitless 54"
Well CAP BROKEN - Recommended replacement -> BOLLER RANTRE S.W. below Grade

I understand that it is my responsibility to notify the Howard County Health Department when the installation is ready for inspection (otherwise this permit is null and void).

All information given above is true to the best of my knowledge.

Signature of Applicant: Ronald W. Smith

Date: 7/25/86

Note: A sticker indicating approval/status of the installation will be placed on the well casing at the time of the inspection.

HOWARD COUNTY HEALTH DEPARTMENT

JOYCE M. BOYD, M.D., M.P.H.
COUNTY HEALTH OFFICER



Bureau of Environmental Health
3525 Ellicott Mills Drive
Ellicott City, Maryland 21043

Director - 461-9956
Water & Sewerage, Permits - 461-9933
Community Environmental Health - 461-9944
Technical Services - 461-9955

March 17, 1987

Mr. & Mrs. Barranco
1876 Woodstock Road
Woodstock, Maryland 21163

RE: Breezewood Farms - Lot 8

Dear Mr. & Mrs. Barranco:

This is to advise that the septic system was installed, inspected and approved on June 12, 1986.

The water sample recently submitted for testing was free of coliform and fecal coliform bacteria at the time of sampling and is bacteriologically safe for drinking.

FINAL CERTIFICATE OF POTABILITY

This certifies that all sampling requirements of COMAR 10.17.13 "Well Regulations" have been met for the water supply system installed under permit(s) HO-81-1395.

March 12, 1987
Date of Final Sampling

March 17, 1987
Date of Acceptance

A handwritten signature in cursive script, appearing to read "C. Williams / L.L.", is written over a horizontal line.

Craig Williams, Director
Water and Sewerage Program

CW:JR

Water Sample Dates: 9/15/86
3/12/86

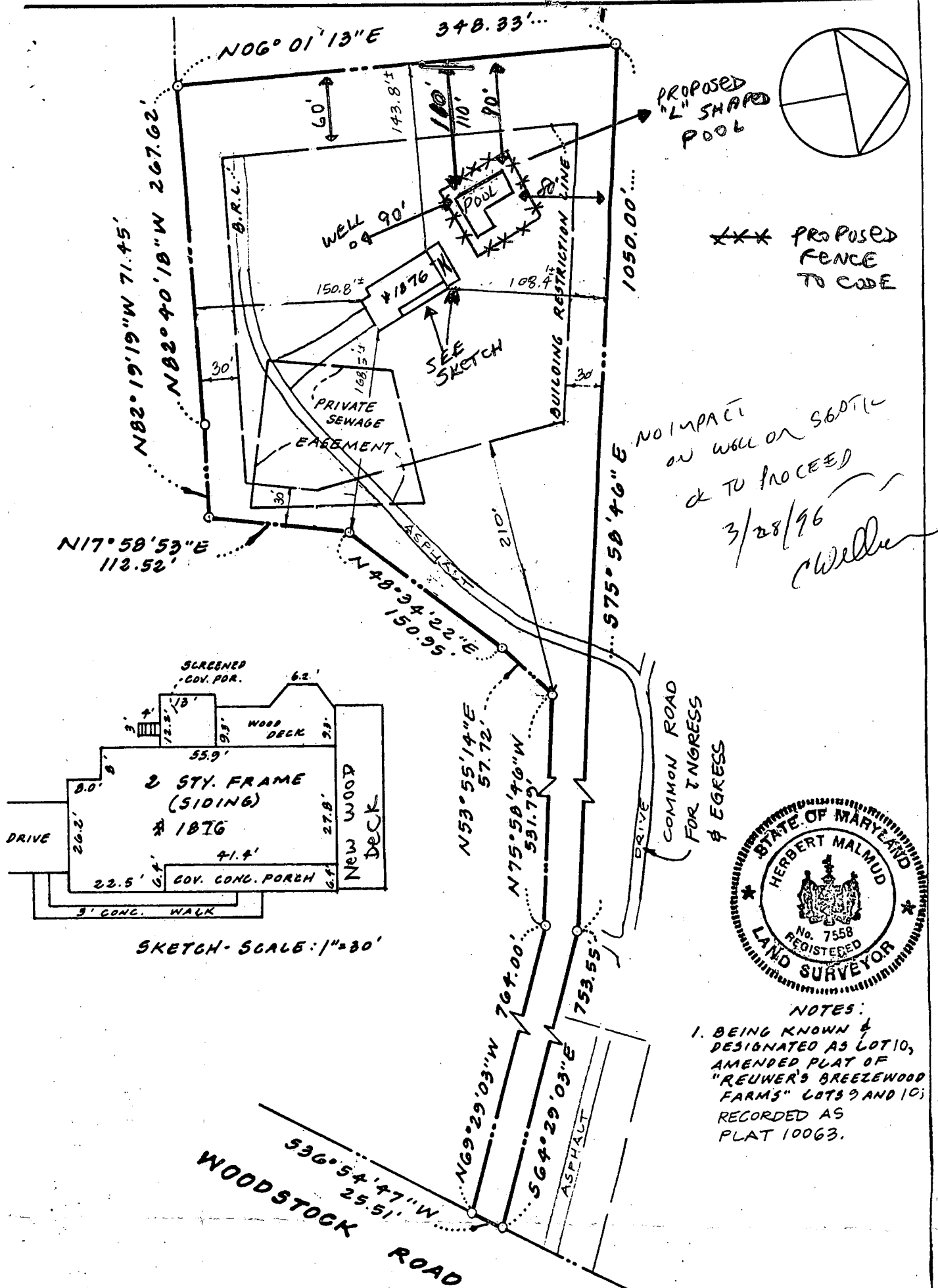

This survey is for title purposes only; it is not intended for use in the establishment of property lines.

The property shown hereon is subject to any and all agreements, easements, rights of way and/or covenants of record and law.

SURVEYOR'S CERTIFICATE

I hereby certify that the position of all the existing improvements shown on the above described property has been carefully established by field survey and are located as shown.

Herbert Malmud

Herbert Malmud
Professional Land Surveyor
Maryland # 7558

LOCATION SURVEY

**# 1876 WOODSTOCK ROAD
HOWARD COUNTY, MD.**

REVISED MARCH 22, 1986

Date Nov 18, 1991

Scale 1"=100'

Job # 9002

Reference

H. MALMUD & ASSOCIATES, INC.
100 Church Lane
Baltimore, Maryland 21208

Telephone (301) 653-9511

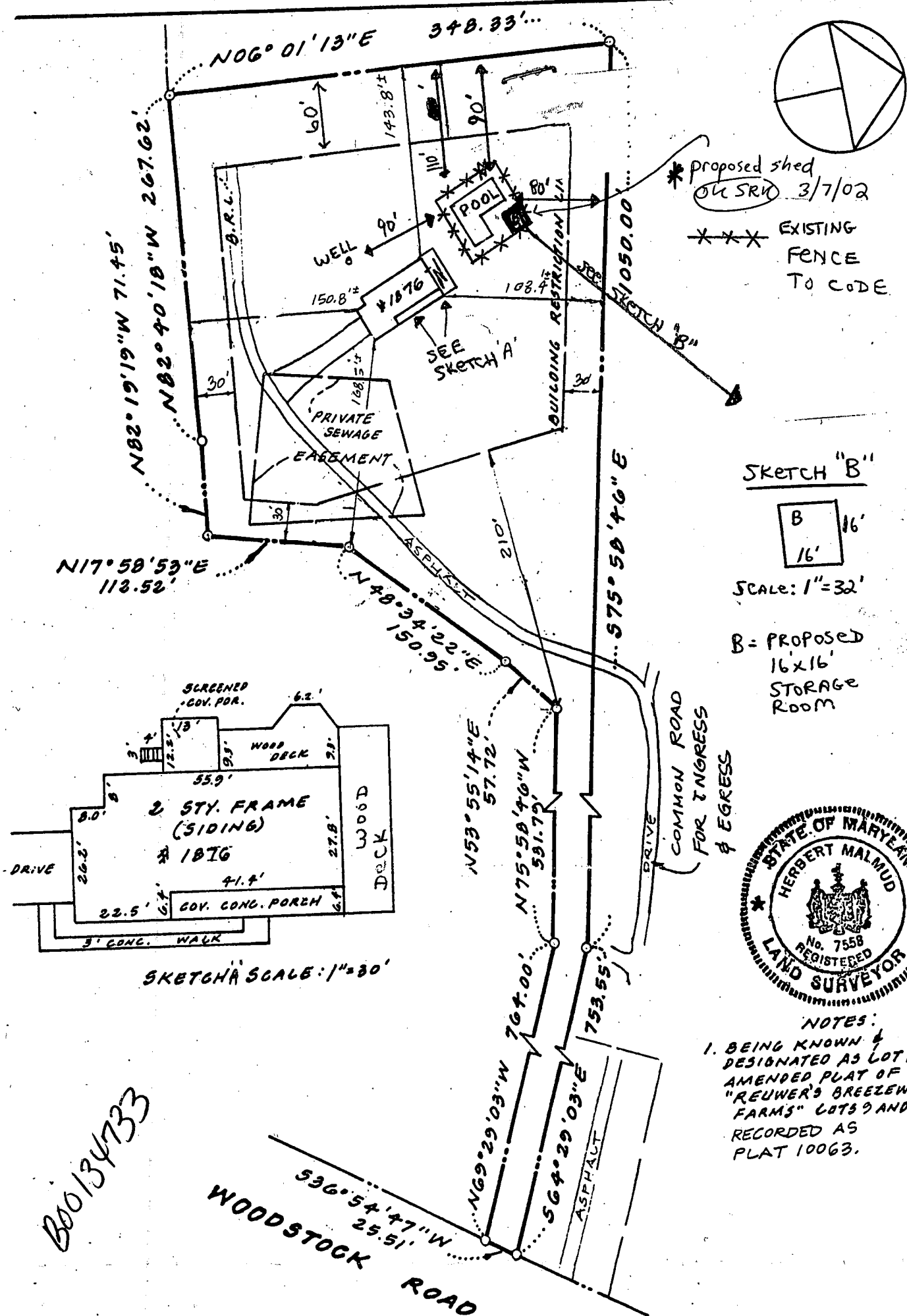

000134733

This survey is for title purposes only; it is not intended for use in the establishment of property lines.

The property shown hereon is subject to any and all agreements, easements, rights of way and/or covenants of record and law.

SURVEYOR'S CERTIFICATE

I hereby certify that the position of all the existing improvements shown on the above described property has been carefully established by field survey and are located as shown.

Herbert Malmud

Herbert Malmud
Professional Land Surveyor
Maryland # 7558

LOCATION SURVEY

#1876 WOODSTOCK ROAD
HOWARD COUNTY, MD.

Revised FEB 15, 2002

Date Nov 18, 1991

Scale 1"=100'

Job # 9002

Reference

H. MALMUD & ASSOCIATES, INC.
100 Church Lane
Baltimore, Maryland 21208

Telephone (301) 653-9511

ORIG

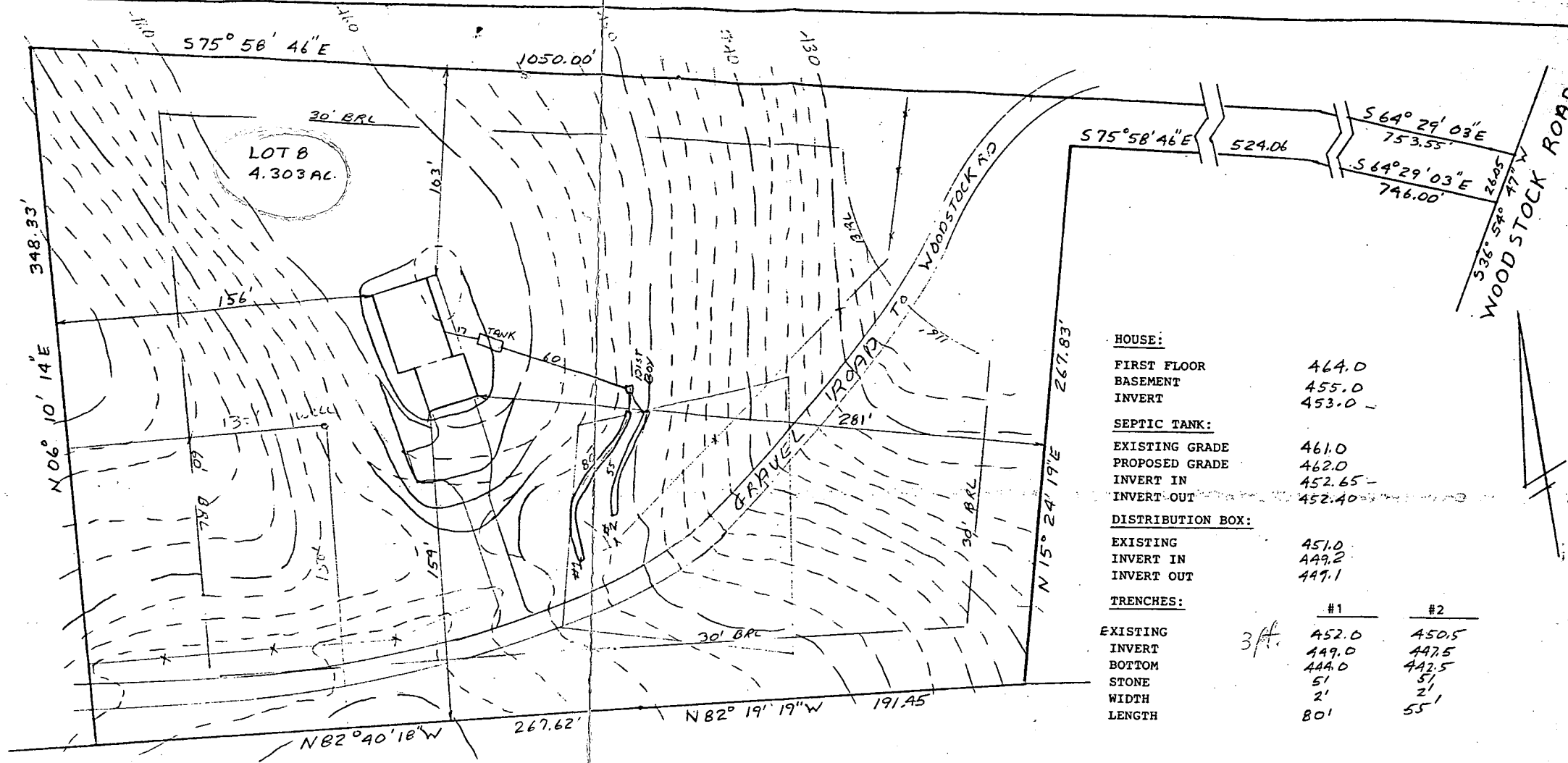

I certify the above measurements
and elevations to be actual and true
for this property.

J. Carl Hudgins

Benson

PLOT PLAN

LOT EIGHT

REUWER'S BREEZEWOOD FARMS
3rd ELECTION DISTRICT
HOWARD COUNTY, MARYLAND
SCALE 1"=50' DATE 3/8/86

Barranco

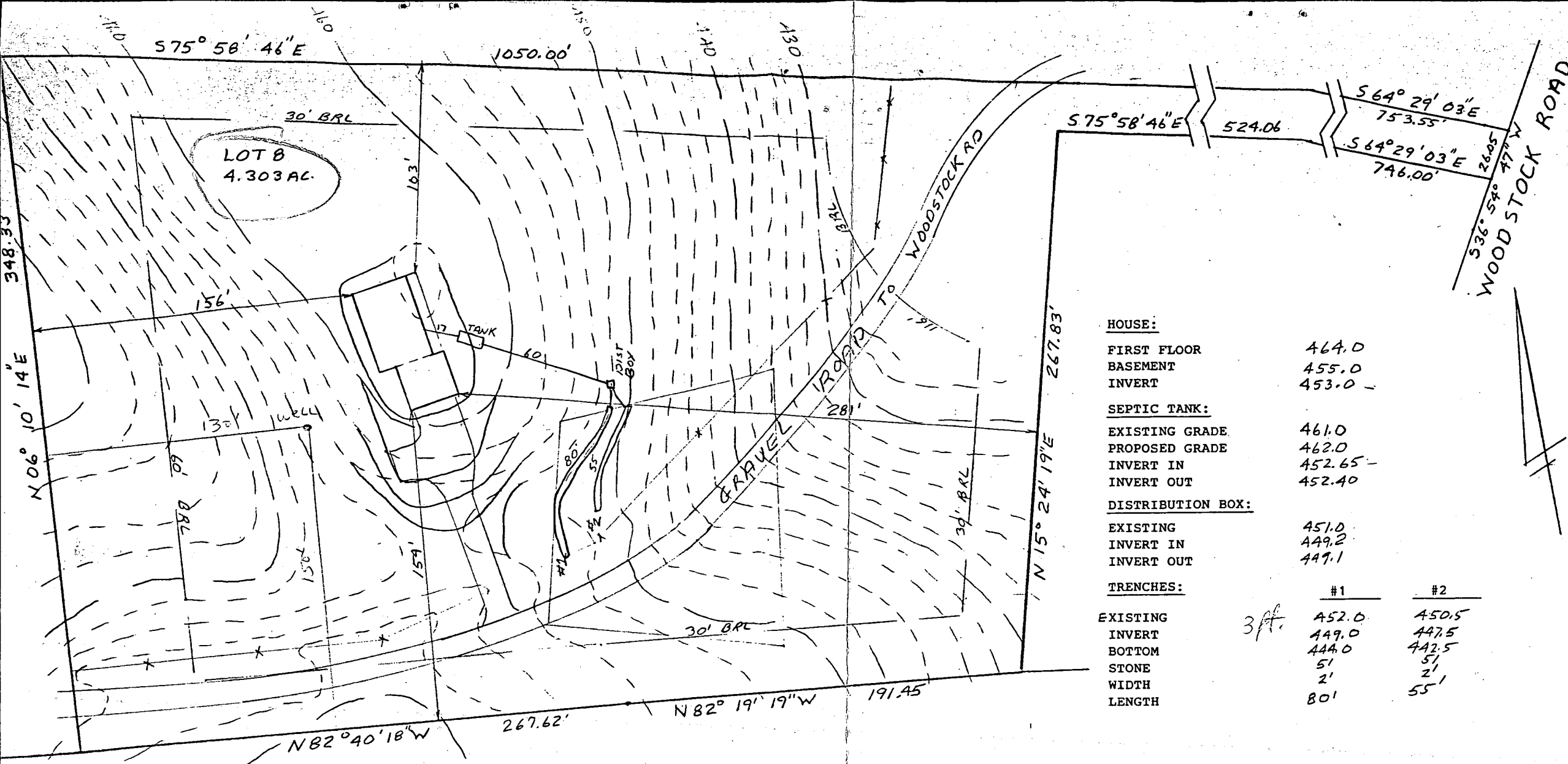

<u>HOUSE:</u>		
FIRST FLOOR		464.0
BASEMENT		455.0
INVERT		453.0
<u>SEPTIC TANK:</u>		
EXISTING GRADE		461.0
PROPOSED GRADE		462.0
INVERT IN		452.65
INVERT OUT		452.40
<u>DISTRIBUTION BOX:</u>		
EXISTING		451.0
INVERT IN		449.2
INVERT OUT		447.1
<u>TRENCHES:</u>		
		#1
EXISTING		452.0
INVERT		449.0
BOTTOM		444.0
STONE		5'
WIDTH		2'
LENGTH		80'
		#2
		450.5
		447.5
		442.5
		5'
		2'
		55'

I certify the above measurements and elevations to be actual and true for this property.

J. Carl Hudgins
J. Carl Hudgins

PLOT PLAN

LOT EIGHT

REUWER'S BREEZEWOOD FARMS
3rd ELECTION DISTRICT
HOWARD COUNTY, MARYLAND
SCALE 1"=50' DATE 3/8/86