

approved
3/11/85

3/11/85
N.W.

PERMIT

P 35708

A REPAIR

SEWAGE DISPOSAL SYSTEM

MARYLAND STATE DEPARTMENT OF HEALTH

ELLICOTT CITY

DISTRICT _____

DATE 3/11/85

HOWARD COUNTY
BUREAU OF ENVIRONMENTAL HEALTH
992-2330

05-365678

INDEXED

Jack Fyock IS PERMITTED TO INSTALL _____ ALTER X

ADDRESS _____ PHONE 988-9270

SUBDIVISION _____ ROAD 13995 Triadelphia Rd LOT _____

PROPERTY OWNER Mr. ~~Cobleigh~~ HANK HARTZEL & DIANE ROGERS

ADDRESS _____

IF GARBAGE GRINDER IS USED INCREASE SEPTIC TANK CAPACITY BY 50% AND ABSORPTION AREA BY 22%.

GARBAGE GRINDER? YES _____ NO _____

SEPTIC TANK CAPACITY _____ GALLONS NUMBER OF BEDROOMS _____

REPAIR - CALL FOR INSPECTION WHEN GROUND IS OPENED UP SO SANITARIAN CAN RECOMMEND

REPAIR.

REPAIR TO REPLACE INADEQUATE SYSTEM.

BUILDING PERMIT SIGNED TO SUFFICE FOR POSSIBLE EXPANSION TO 4 BR.

AND RETURNED

K-1604 800157582-#6 POOL

BLDG. PERMIT SIGNED

AND RETURNED 10/24/96

Serial # BMD 02813

Remove & Install Sheet

PLANS APPROVED BY C. Williams DATE 3/11/85

COVER NO WORK UNTIL INSPECTED AND APPROVED.

NEITHER THE HOWARD COUNTY COUNCIL NOR THE HEALTH DEPARTMENT IS RESPONSIBLE FOR THE SUCCESSFUL OPERATION OF ANY SYSTEM.

NOTE: IF TRENCH IS USED CALL FOR INSPECTION BEFORE AND AFTER PLACING GRAVEL IN TRENCH.

NOTE: NO DRY WELL SHALL EXCEED 15 FOOT IN DIAMETER. NO ABSORPTION TRENCH TO EXCEED 100 FEET IN LENGTH.

NOTE: ALL PIPE FROM HOUSE TO SEPTIC TANK MUST BE CAST IRON OR SCHEDULE 40 PVC OR ABS.

PERMIT VOID AFTER THREE YEARS.

NOTE: INSTALL STAND PIPE ON SEPTIC TANK AND DRY WELL. STAND PIPES MUST BE 6 INCHES IN DIAMETER. CAST IRON, CONCRETE OR TERRA COTTA, OR PVC OR ABS ACCEPTED. IF TOP OF SEPTIC TANK IS DEEPER THAN 3 FEET MANHOLE TO GRADE REQUIRED.

BLDG. PERMIT SIGNED

AND RETURNED 8/7/86

Serial # 71927-5#10

***INSTALLER IS RESPONSIBLE FOR OBTAINING FINAL APROVAL ON THIS PERMIT**

*CALL 992-2330 FOR INSPECTION OF SEPTIC SYSTEMS.

EH - 2-1082

P 35708

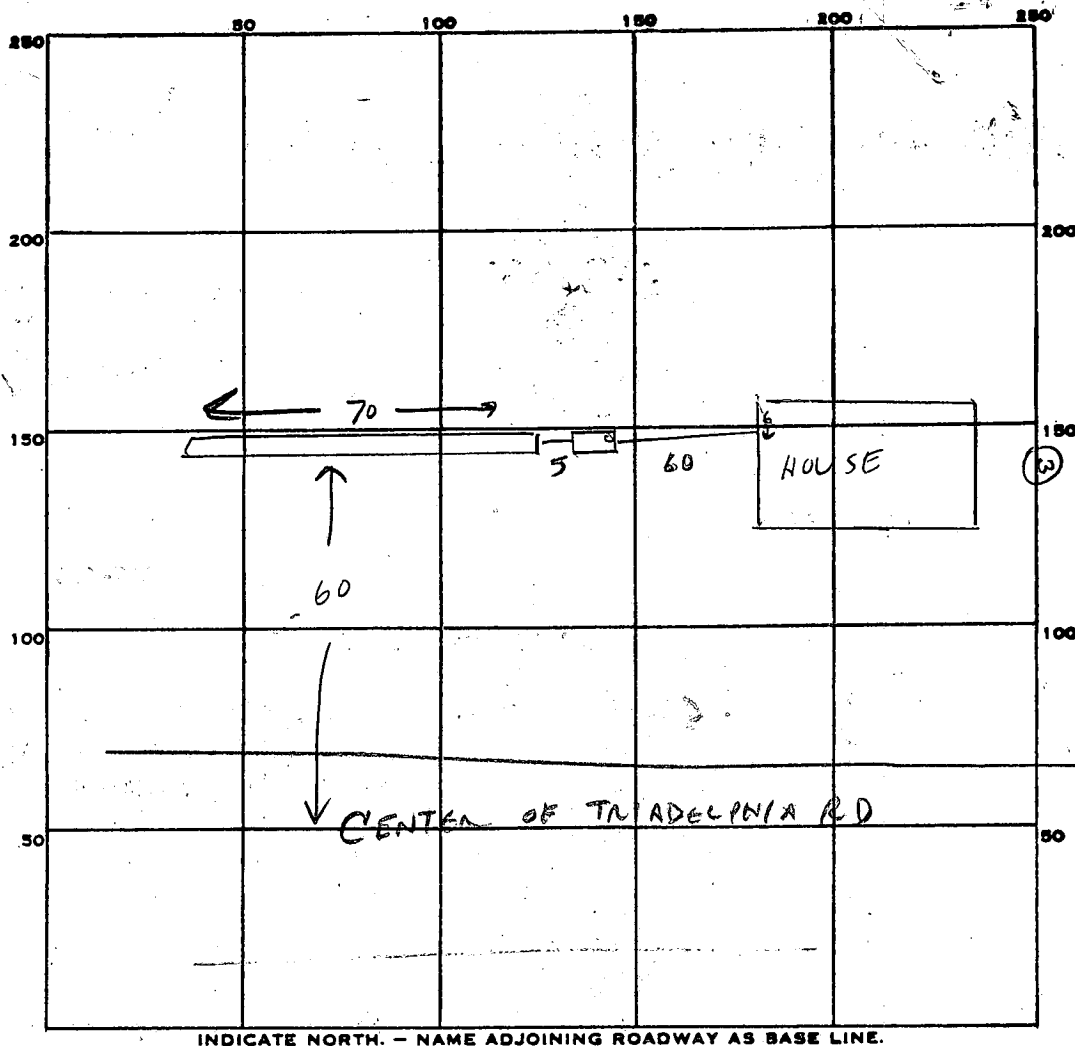

INDICATE NORTH. - NAME ADJOINING ROADWAY AS BASE LINE.

PERMIT CARD ☒

SEPTIC TANK, LEVEL ☒ 1500 G.

CLEANOUTS ☒

DISTRIBUTION BOX, LEVEL N/A

TILE FIELD, DEPTH 1 1/2 FT. TRENCH WIDTH 2 FT.

BUILDING PERMIT SIGNED
AND RETURNED

GRAVEL DEPTH 8 1/2 IN. TOTAL LENGTH 75 FT.

NUMBER OF TRENCHES 1 ONE SIDEWALL TOTAL BOTTOM AREA 638

SEEPAGE PITS, INSIDE DIAMETER — FT. DEPTH BELOW INLET — FT.

ABSORBENT AREA 638 SQ. FT.

REMARKS

REPLACING FAILING SEEPAGE PIT IN BACK OF HOUSE

REPAIRING TO PROVIDE CAPACITY POSSIBLE CONVERSION TO 4 BR.

DATE SYSTEM APPROVED

3/11/85

INSPECTOR

C. Waller

HOWARD COUNTY HEALTH DEPARTMENT

JOYCE M. BOYD, M.D., M.P.H.
COUNTY HEALTH OFFICER



BUREAU OF ENVIRONMENTAL HEALTH
3525 Ellicott Mills Drive
Suite H
ELLICOTT CITY, MARYLAND 21043
TELEPHONE: 461-9933

March 26, 1985

Mr. Cobliegh
13995 Triadelphia Road
Glenelg, Maryland 21737

RE: Septic System Repair # P35108
13995 Triadelphia Road

Dear Mr. Cobliegh:

This is to advise that the above referenced septic system repair completed March 11, 1985 meets the requirements for a 4 bedroom home.

Very truly yours,

A handwritten signature in cursive script, reading "Craig Williams".

Craig Williams, Acting Director
Water and Sewerage Program

CW:jr

1" = 50'

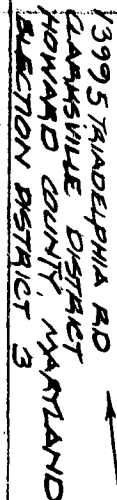

SHEET

HOUSE ADDITION

LINTHICUM
(COUNTY ROAD)
ROAD

N 01° 20' W
30' R/W. ROAD

64.67
1.17
29.38
NTR

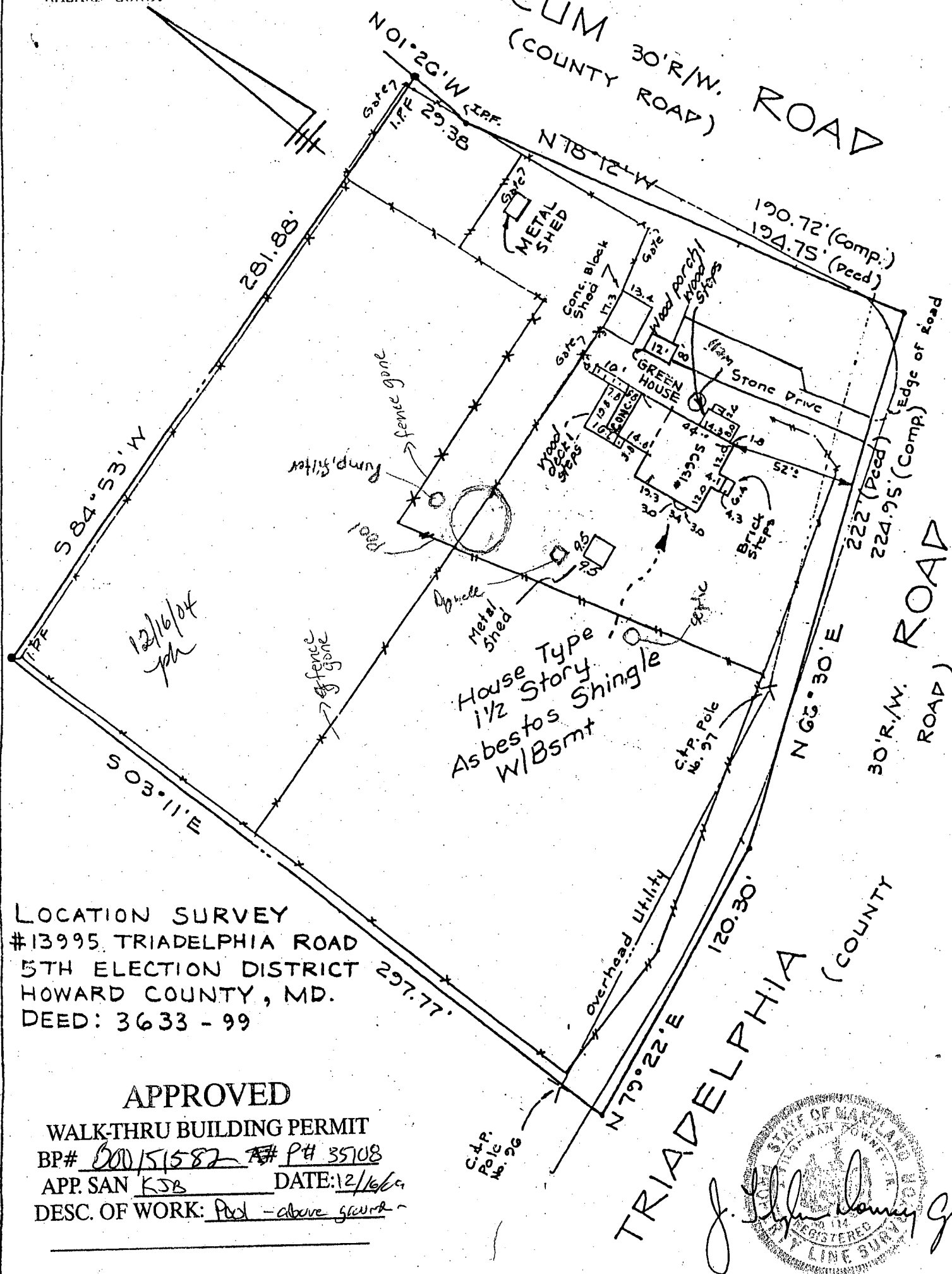

DESC. OF WORK: Pool - above ground -

*Site Rite Surveying, Inc.
200 E. Joppa Road
Shell Building, Room 101
Towson, MD 21286
(410)828-9060*

DRAWN BY L.B.	CHECKED BY V.J.M.	SURVEYED BY L.B.	SCALE 1" = 50'	DATE 5/6/03
------------------	----------------------	---------------------	-------------------	----------------