

7/10/85
noon

7-10-85
approved
S. Atty

PERMIT

P 35757

A REPAIR

SEWAGE DISPOSAL SYSTEM

MARYLAND STATE DEPARTMENT OF HEALTH*

HOWARD COUNTY
BUREAU OF ENVIRONMENTAL HEALTH
992-2330

05-369371
INDEXED

ELLICOTT CITY
DISTRICT _____

DATE 7/10/85

Jack Fyock IS PERMITTED TO INSTALL _____ ALTER X

ADDRESS _____ PHONE 988-9270

SUBDIVISION Greenwood Farms ROAD 12533 Woodridge Lane LOT 32

PROPERTY OWNER Thompson
12533 Woodridge Lane

ADDRESS Highland, Maryland

IF GARBAGE GRINDER IS USED INCREASE SEPTIC TANK CAPACITY BY 50% AND ABSORPTION AREA BY 22%.

GARBAGE GRINDER? YES _____ NO _____

SEPTIC TANK CAPACITY _____ GALLONS NUMBER OF BEDROOMS _____

REPAIR - CALL FOR INSPECTION WHEN GROUND IS OPENED UP SO SANITARIAN CAN RECOMMEND REPAIR.

PLANS APPROVED BY C. Williams DATE 7/9/85

COVER NO WORK UNTIL INSPECTED AND APPROVED.

NEITHER THE HOWARD COUNTY COUNCIL NOR THE HEALTH DEPARTMENT IS RESPONSIBLE FOR THE SUCCESSFUL OPERATION OF ANY SYSTEM.

NOTE: IF TRENCH IS USED CALL FOR INSPECTION BEFORE AND AFTER PLACING GRAVEL IN TRENCH.

NOTE: NO DRY WELL SHALL EXCEED 15 FOOT IN DIAMETER. NO ABSORPTION TRENCH TO EXCEED 100 FEET IN LENGTH.

NOTE: ALL PIPE FROM HOUSE TO SEPTIC TANK MUST BE CAST IRON OR SCHEDULE 40 PVC OR ABS.

PERMIT VOID AFTER THREE YEARS.

NOTE: INSTALL STAND PIPE ON SEPTIC TANK AND DRY WELL. STAND PIPES MUST BE 6 INCHES IN DIAMETER. CAST IRON, CONCRETE OR TERRA COTTA, OR PVC OR ABS ACCEPTED. IF TOP OF SEPTIC TANK IS DEEPER THAN 3 FEET MANHOLE TO GRADE REQUIRED.

***INSTALLER IS RESPONSIBLE FOR OBTAINING FINAL APROVAL ON THIS PERMIT**

*CALL 992-2330 FOR INSPECTION OF SEPTIC SYSTEMS.

EH - 2-1082

P35757

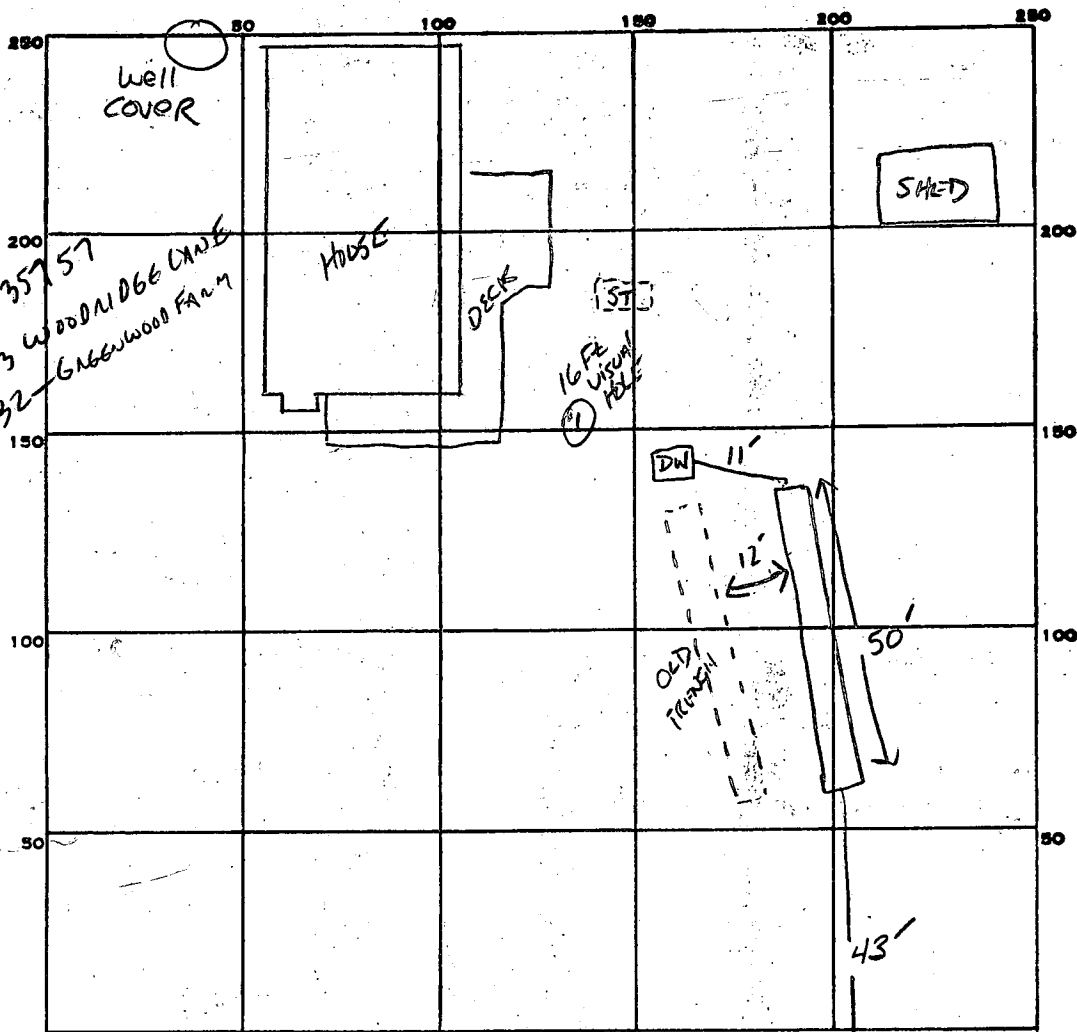

INDICATE NORTH. - NAME ADJOINING ROADWAY AS BASE LINE.
WOODRIDGE CA.

PERMIT CARD _____

SEPTIC TANK, LEVEL N/A

CLEANOUTS N/A

DISTRIBUTION BOX, LEVEL N/A

TILE FIELD, DEPTH 12 FT. TRENCH WIDTH 2 FT. INLET 4.5'

GRAVEL DEPTH 7.5 FT TOTAL LENGTH 50 FT.

NUMBER OF TRENCHES 1 TOTAL BOTTOM AREA 375

2
7.5
50
3750

SEEPAGE PITS, INSIDE DIAMETER _____ FT. DEPTH BELOW INLET _____ FT.

ABSORBENT AREA 375 SQ. FT.

REMARKS 7-10-85 VISUAL HOLE 16' NO WATER GOOD SOIL 4.5-16'

SAND LOAM yellow BROWN < 20% S APPROX, SYSTEM 4.5'-12' TRENCH

COMPLETE OK TO FINISH ADD STONE AND COVER SYSTEM. S Abel

DATE SYSTEM APPROVED 7-10-85

INSPECTOR S Abel

Hennigan - Check on the lot - via

PERMIT

SEWAGE DISPOSAL SYSTEM

MARYLAND STATE DEPARTMENT OF HEALTH

HOWARD COUNTY

INDEXED

P 02924

A 01394

ELLICOTT CITY

DISTRICT

DATE 9/5/59

Lang, Lawrence

IS PERMITTED TO INSTALL ALTER

ADDRESS 1509 Madison St., Hyattsville

PHONE Applotron 7-0547

A SEWAGE DISPOSAL SYSTEM LOCATED AT

SUBDIVISION Greenwood Farms

ROAD Woodridge & Greenfell Rd. 12, Sec. 1

PROPERTY OWNER Lang, Lawrence

ADDRESS 1509 Madison St., Hyattsville

SPECIFICATIONS

DRAIN FIELD _____ DEPTH _____ FEET. BOTTOM AREA _____ SQ. FT.

SEEPAGE PITS _____ ABSORBENT SIDE-WALL AREA _____ SQ. FT.

SEPTIC TANK CAPACITY 750 GALLONS

FOR GARBAGE GRINDER, INCREASE DISPOSAL AREA 22% & TANK CAPACITY 50%.

OTHER One 10 ft. x 13 ft. dry well located 115 ft. from front of lot and

100 ft. from right side (Woodridge Road) of lot.

System must be installed in area that passed perc. test.

PLANS APPROVED BY James E. Hennigan

DATE 7/17/59

FILL SEPTIC TANK AND DISTRIBUTION BOX WITH WATER BEFORE CALLING FOR AN INSPECTION. COVER NO WORK UNTIL INSPECTED AND APPROVED.

NEITHER THE HOWARD COUNTY COMMISSIONERS NOR THE HEALTH DEPARTMENT IS RESPONSIBLE FOR THE SUCCESSFUL OPERATION OF ANY SYSTEM.

01394

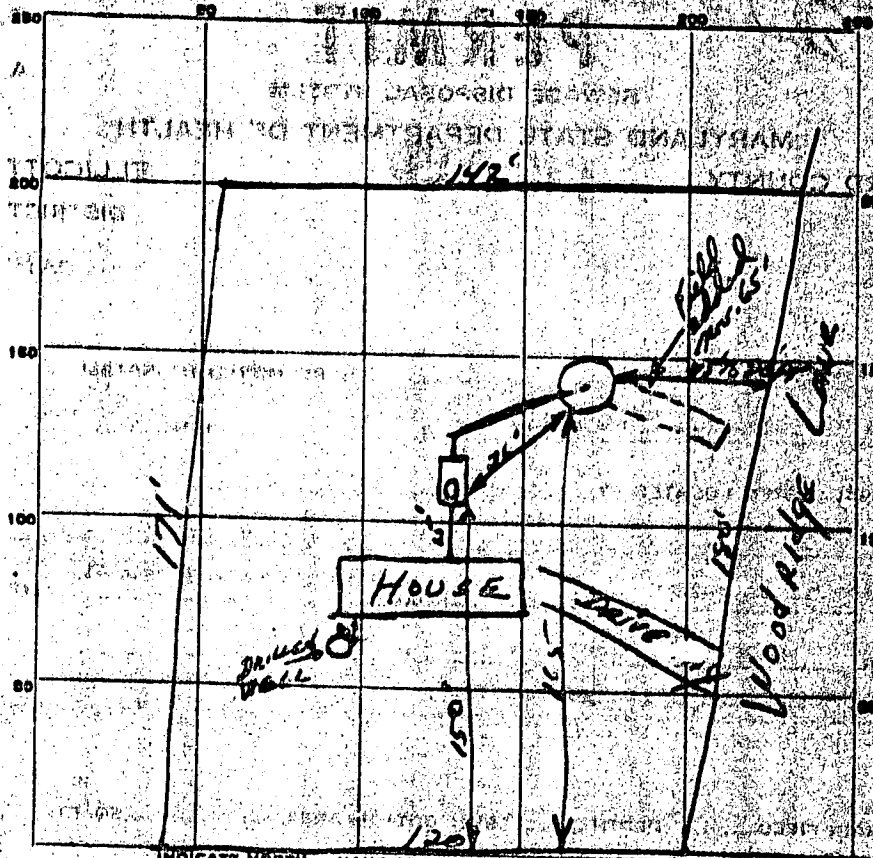

INDICATE NORTH - NAME ADJOINING ROADWAY AS BASE LINE.

GREENDEL ~~DELL~~ LANE

Lester Holston, Damascus

PERMIT CARD _____

SEPTIC TANK, LEVEL Concrete CLEANOUTS Flue - 1.5 FT. Spans

DISTRIBUTION BOX, LEVEL _____

TILE FIELD, DEPTH _____ FT. TRENCH WIDTH _____ FT.

GRAVEL DEPTH _____ IN. TOTAL LENGTH _____ FT.

NUMBER OF TRENCHES _____ TOTAL BOTTOM AREA _____

SEEPAGE PITS, INSIDE DIAMETER _____ FT. DEPTH BELOW INLET _____ FT.

ABSORBENT AREA _____ SQ. FT.

REMARKS 10-8-65 Septic system working normally. I.H. System installed without a final inspection. Installed by Lester Holston, of Damascus, Md.

DATE SYSTEM APPROVED _____

INSPECTOR _____

APPLICATOR # 01394

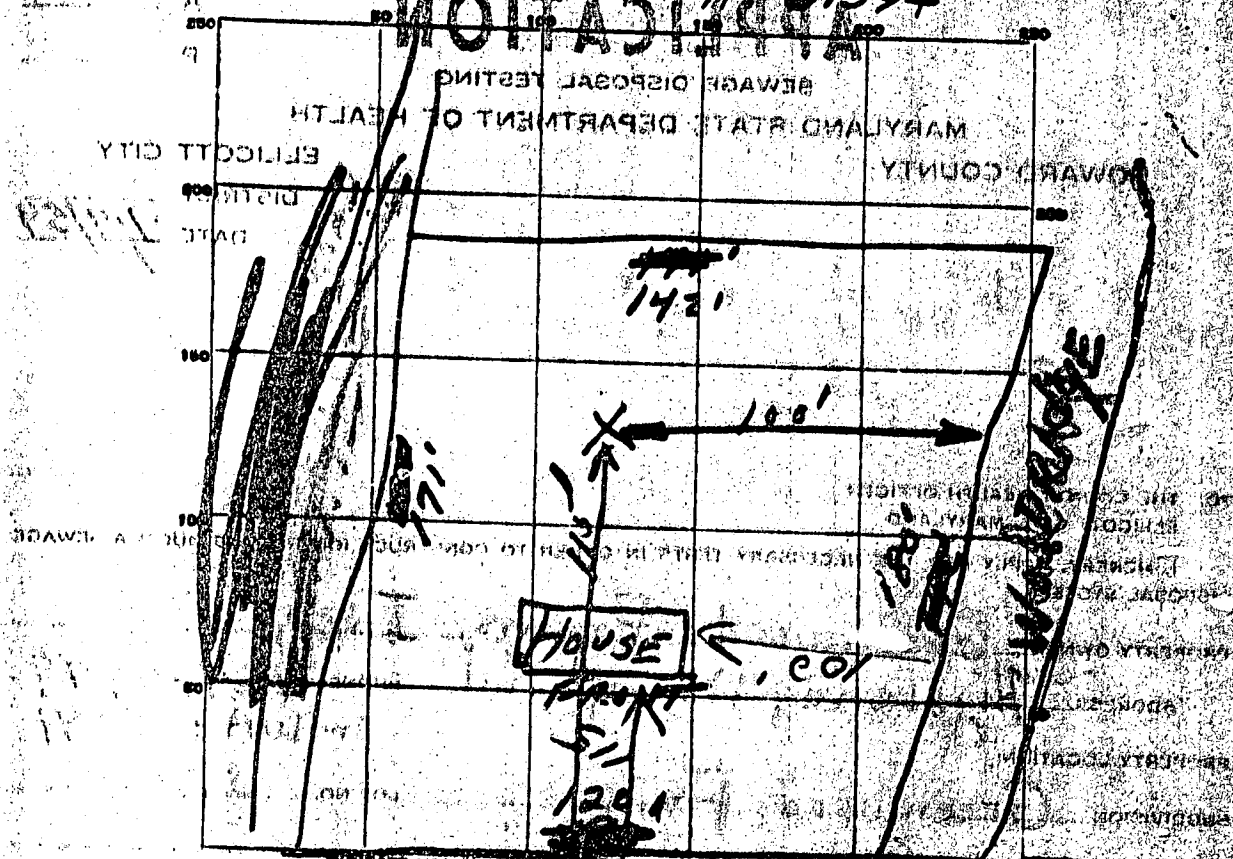

INDICATE NORTH - NAME AND ADDRESS OF PROPERTY OWNER
~~WATER TOWER~~ GREENDEL BLVD

DATE	TEST NO.	DEPTH	PRE-WET START	PRE-WET STOP	TEST - 1" DEEP START	TEST - 1" DEEP STOP	TIME
7-17-59	1	11"	10:42	10:50	10:50	11:01	11:20 (inter)

SOIL AUGER FINDING _____
 TESTED BY _____
 REMARKS *Water tower* _____