

8/5/85  
11:00 AM  
(Chute)

3:30

8-5-85  
Approved  
S. Hall

# PERMIT

SEWAGE DISPOSAL SYSTEM

MARYLAND STATE DEPARTMENT OF HEALTH

HOWARD COUNTY  
BUREAU OF ENVIRONMENTAL HEALTH  
992-2330

03-287114

INDEXED

P 35822  
A REPAIR

ELLICOTT CITY

DISTRICT \_\_\_\_\_

DATE 7/26/85

J. Emerson Feaga & Son IS PERMITTED TO INSTALL \_\_\_\_\_ ALTER X

ADDRESS 1625 Henryton Road, Marriottsville, MD 21104 PHONE 442-5623

SUBDIVISION \_\_\_\_\_ ROAD 11797B Triadelphia LOT \_\_\_\_\_

PROPERTY OWNER Alvin Holter

ADDRESS \_\_\_\_\_

IF GARBAGE GRINDER IS USED INCREASE SEPTIC TANK CAPACITY BY 50% AND ABSORPTION AREA BY 22%.

GARBAGE GRINDER? YES \_\_\_\_\_ NO \_\_\_\_\_

SEPTIC TANK CAPACITY \_\_\_\_\_ GALLONS NUMBER OF BEDROOMS \_\_\_\_\_

~~REPAIR - CALL FOR INSPECTION WHEN GROUND IS OPENED UP SO SANITARIAN CAN RECOMMEND~~

REPAIR.

PLANS APPROVED BY C. Williams DATE 7/26/85

COVER NO WORK UNTIL INSPECTED AND APPROVED.

NEITHER THE HOWARD COUNTY COUNCIL NOR THE HEALTH DEPARTMENT IS RESPONSIBLE FOR THE SUCCESSFUL OPERATION OF ANY SYSTEM.

NOTE: IF TRENCH IS USED CALL FOR INSPECTION BEFORE AND AFTER PLACING GRAVEL IN TRENCH.

NOTE: NO DRY WELL SHALL EXCEED 15 FOOT IN DIAMETER. NO ABSORPTION TRENCH TO EXCEED 100 FEET IN LENGTH.

NOTE: ALL PIPE FROM HOUSE TO SEPTIC TANK MUST BE CAST IRON OR SCHEDULE 40 PVC OR ABS.

PERMIT VOID AFTER THREE YEARS.

NOTE: INSTALL STAND PIPE ON SEPTIC TANK AND DRY WELL. STAND PIPES MUST BE 6 INCHES IN DIAMETER. CAST IRON, CONCRETE OR TERRA COTTA, OR PVC OR ABS ACCEPTED. IF TOP OF SEPTIC TANK IS DEEPER THAN 3 FEET MANHOLE TO GRADE REQUIRED.

**\*INSTALLER IS RESPONSIBLE FOR OBTAINING FINAL APROVAL ON THIS PERMIT**

**\*CALL 992-2330 FOR INSPECTION OF SEPTIC SYSTEMS.**

P 35822

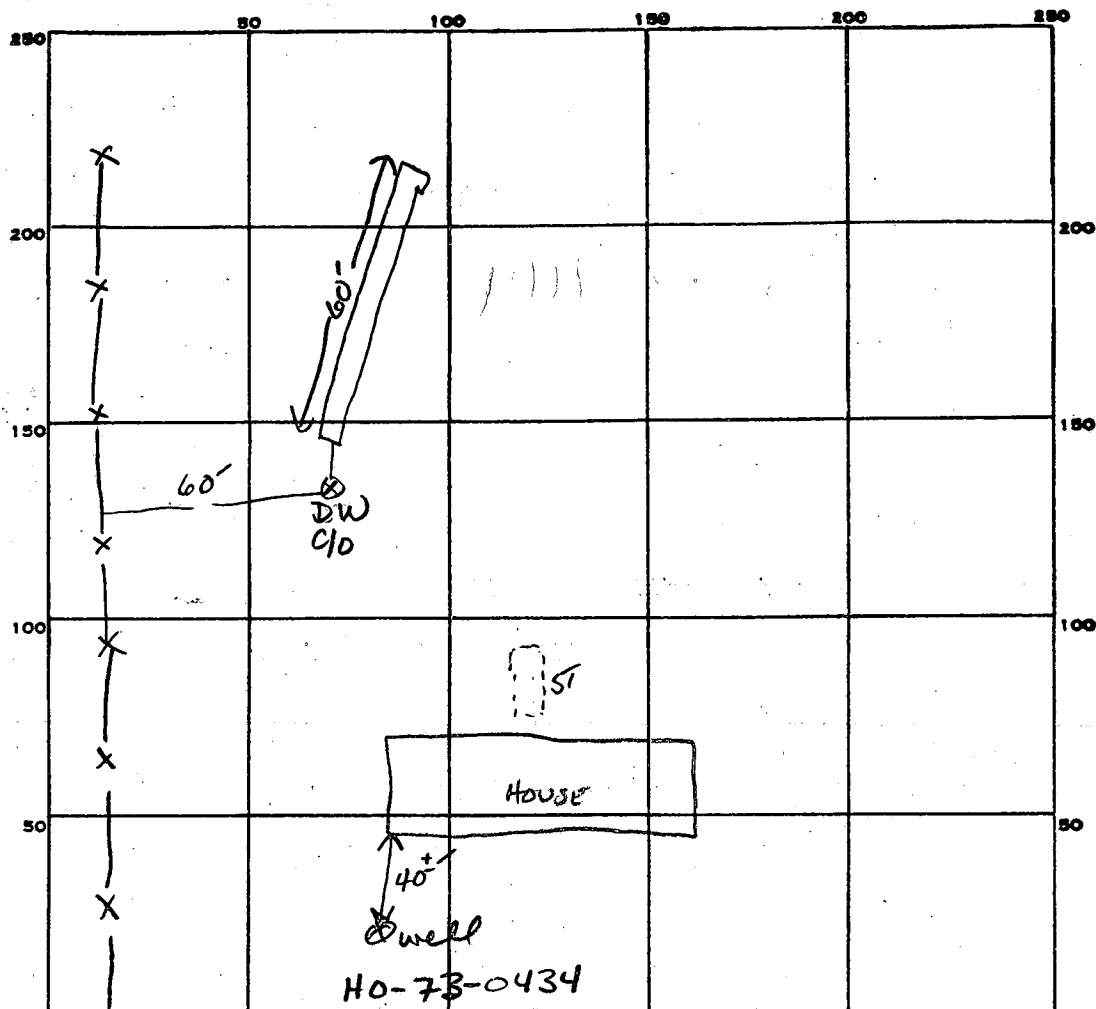

INDICATE NORTH. - NAME ADJOINING ROADWAY AS BASE LINE.

PERMIT CARD ✓

SEPTIC TANK, LEVEL N/A

CLEANOUTS N/A

DISTRIBUTION BOX, LEVEL N/A

TILE FIELD, DEPTH 10 FT. TRENCH WIDTH 2 FT. INLET 4"

GRAVEL DEPTH 6 Ft IN. TOTAL LENGTH 60 FT.

NUMBER OF TRENCHES 1 ONE SIDE WALL 360  
TOTAL BOTTOM AREA 360

SEEPAGE PITS, INSIDE DIAMETER — FT. DEPTH BELOW INLET — FT.

ABSORBENT AREA 360 SQ. FT.

REMARKS 8-5-85 OK TO ADD STONE TO TRENCH SA

DATE SYSTEM APPROVED 8-5-85

INSPECTOR SABU

# PERMIT

SEWAGE DISPOSAL SYSTEM

MARYLAND STATE DEPARTMENT OF HEALTH

HOWARD COUNTY

ELLICOTT CITY

DISTRICT 3

DATE 3/16/72

**INDEXED**

Raymore Builders, Inc.

IS PERMITTED TO INSTALL X ALTER

ADDRESS 1509 E. North Ave. Baltimore, Md. 21213 PHONE 685-6242

A SEWAGE DISPOSAL SYSTEM LOCATED AT

SUBDIVISION ROAD Triadelphia Rd. (look LOT B  
on enclosed sheet for directions)

PROPERTY OWNER Eugene W. Sweigart, Sr.

ADDRESS 11797 Triadelphia Rd. Ellicott City, Md.

SPECIFICATIONS 3 Bedroom

DRAIN FIELD \_\_\_\_\_ DEPTH \_\_\_\_\_ FEET, BOTTOM AREA \_\_\_\_\_ SQ. FT.

SEEPAGE PITS \_\_\_\_\_ ABSORBENT SIDE-WALL AREA \_\_\_\_\_ SQ. FT.

SEPTIC TANK CAPACITY 1,000 GALLONS

FOR GARBAGE GRINDER, INCREASE DISPOSAL AREA 22% & TANK CAPACITY 50%.

OTHER Dry Well - 300 sq. ft. sidewall area below the inlet with maximum  
depth of 11 ft. Place the dry well 210 ft. from the front lot line and 30  
ft. from the left side of the lot as seen when facing the lot from the Right-  
of-Way. Inlet pipe no deeper than 3 ft. below original grade.

NOTE: ALL PIPE FROM HOUSE TO SEPTIC TANK MUST BE CAST IRON  
PERMIT VOID AFTER THREE YEARS.

NOTE: INSTALL STAND PIPE ON SEPTIC TANK AND DRY WELL

PLANS APPROVED BY Raymond Hodges DATE 7/26/71

FILL SEPTIC TANK AND DISTRIBUTION BOX WITH WATER BEFORE CALLING FOR AN INSPECTION. COVER NO WORK  
UNTIL INSPECTED AND APPROVED.

NEITHER THE HOWARD COUNTY COMMISSIONERS NOR THE HEALTH DEPARTMENT IS RESPONSIBLE FOR THE  
SUCCESSFUL OPERATION OF ANY SYSTEM.

A 15906

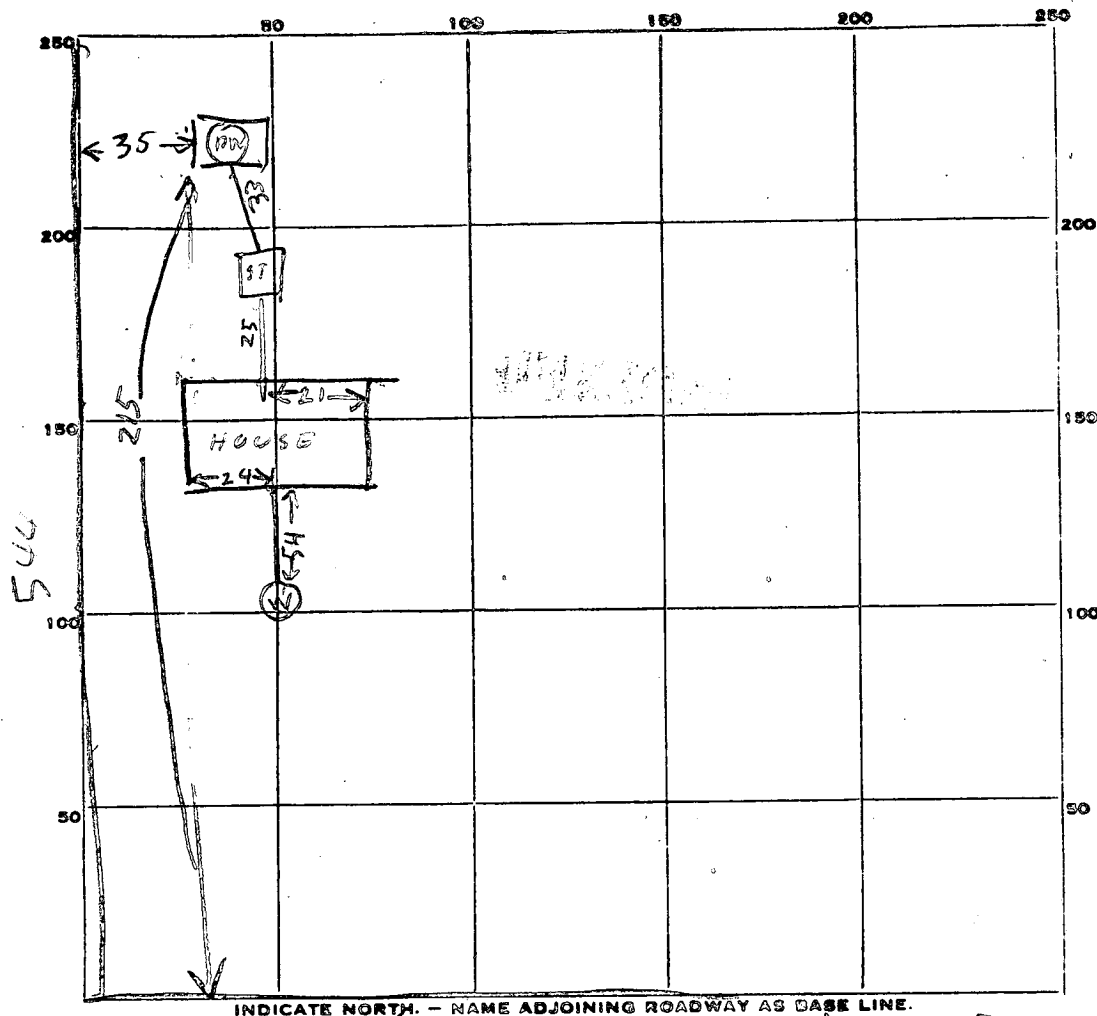

INDICATE NORTH. - NAME ADJOINING ROADWAY AS BASE LINE.

PERMIT CARD \_\_\_\_\_

SEPTIC TANK, LEVEL 1000 concrete  
Top 1 FT. below grade  
 DISTRIBUTION BOX, LEVEL \_\_\_\_\_

CLEANOUTS OK

TILE FIELD, DEPTH \_\_\_\_\_ FT. TRENCH WIDTH \_\_\_\_\_ FT.

GRAVEL DEPTH \_\_\_\_\_ IN. TOTAL LENGTH \_\_\_\_\_ FT.

NUMBER OF TRENCHES \_\_\_\_\_ TOTAL BOTTOM AREA \_\_\_\_\_

SEEPAGE PITS, INSIDE DIAMETER 10 1/2 FT. DEPTH BELOW INLET 8 FT.

ABSORBENT AREA 440 counting stone  
264 sq. ft. not counting stone

REMARKS 3/29/72 - Dry Well Inlet 3 FT. below grade  
1 FT. water in bottom of Dry Well. Perimeter of Dry Well is  
55 FT. - One ft. of standing water in DW  
could be underground water. Should be enough  
sediment area above underground water to  
take care of sewage

DATE SYSTEM APPROVED 3/29/72

INSPECTOR Raymond Hodges

# APPLICATION

SEWAGE DISPOSAL TESTING

MARYLAND STATE DEPARTMENT OF HEALTH

HOWARD COUNTY

A 15906

P           

ELLICOTT CITY

DISTRICT 3

DATE 4/27/71

TO: THE COUNTY HEALTH OFFICER  
ELLICOTT CITY, MARYLAND

I, HEREBY, APPLY FOR THE NECESSARY TESTS IN ORDER TO CONSTRUCT (OR RECONSTRUCT) A SEWAGE DISPOSAL SYSTEM.

PROPERTY OWNER Eugene W. Sweigart, Sr.

ADDRESS 11797 Triadelphia Road, Ellicott City, Md. PHONE           

PROPERTY LOCATION:

SUBDIVISION            LOT NO. B

ROAD AND DESCRIPTION Triadelphia Road (look on enclosed sheet for directions.

OCCUPANT            PHONE           

PERSON TO CONSTRUCT SYSTEM           

ADDRESS            PHONE           

SIZE OF LOT 1.855 acres TYPE BLDG. 3 or 4

IF NOT SINGLE RESIDENCE DESCRIBE            NUMBER OF BEDROOMS  
(Single Fmly. Dwllg.)

SIGNATURE OF APPLICANT /s/ Eugene W. Sweigart, Sr.

APPROVED BY            FOR            DATE             
(KIND OF SYSTEM)

REJECTED BY            FOR            DATE             
(KIND OF SYSTEM)

HOLD PENDING FURTHER TESTS            DATE           

REASONS FOR REJECTION OR HOLDING           

# THIS IS NOT A PERMIT

father-to-son

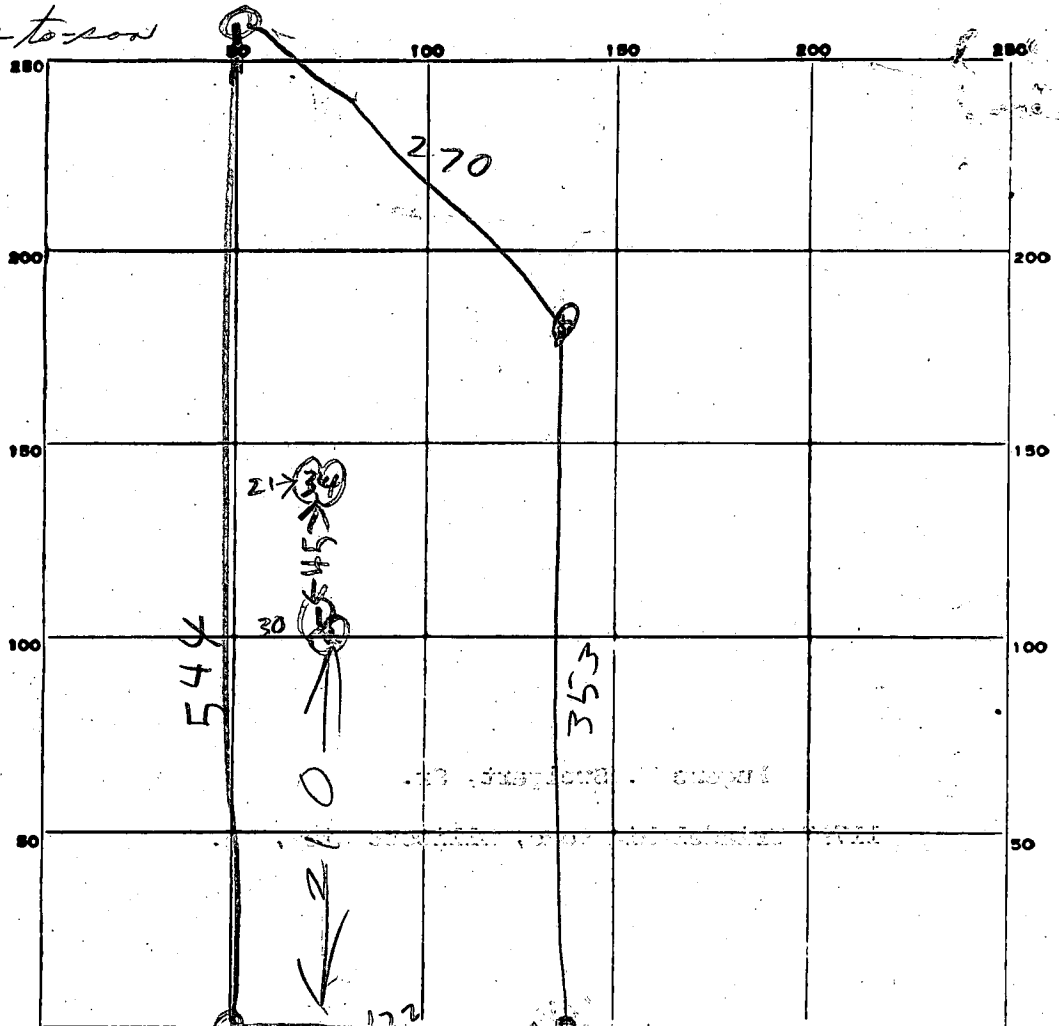

INDICATE NORTH: NAME ADJOINING ROADWAY AS BASE LINE.

BT OF WAY TO TRIDELPHIA RD

DATE	TEST NO.	DEPTH	PRE-WET		TEST - 1" DROP		TIME
			START	STOP	START	STOP	
5/20/71	1	10 1/2	947	948	948	949	1
	2	5 1/2	947	948	948	949	1
	3	11	952	953	953	954	1
	4	5	953	954	954	955	1

SOIL AUGER FINDING

TESTED BY

Raymond Hedges

REMARKS

685-6242  
OR  
685-5423

8/3/71  
Revised Plans O/K  
B. Hodges

# RAYMORE BUILDERS, INC.

RESIDENTIAL - COMMERCIAL - INDUSTRIAL

1509 E. NORTH AVE.

BALTIMORE, MARYLAND 21213

Mr. Eugene Smagart.

Elevations are  
determined as  
showing elevation  
of house as 0'

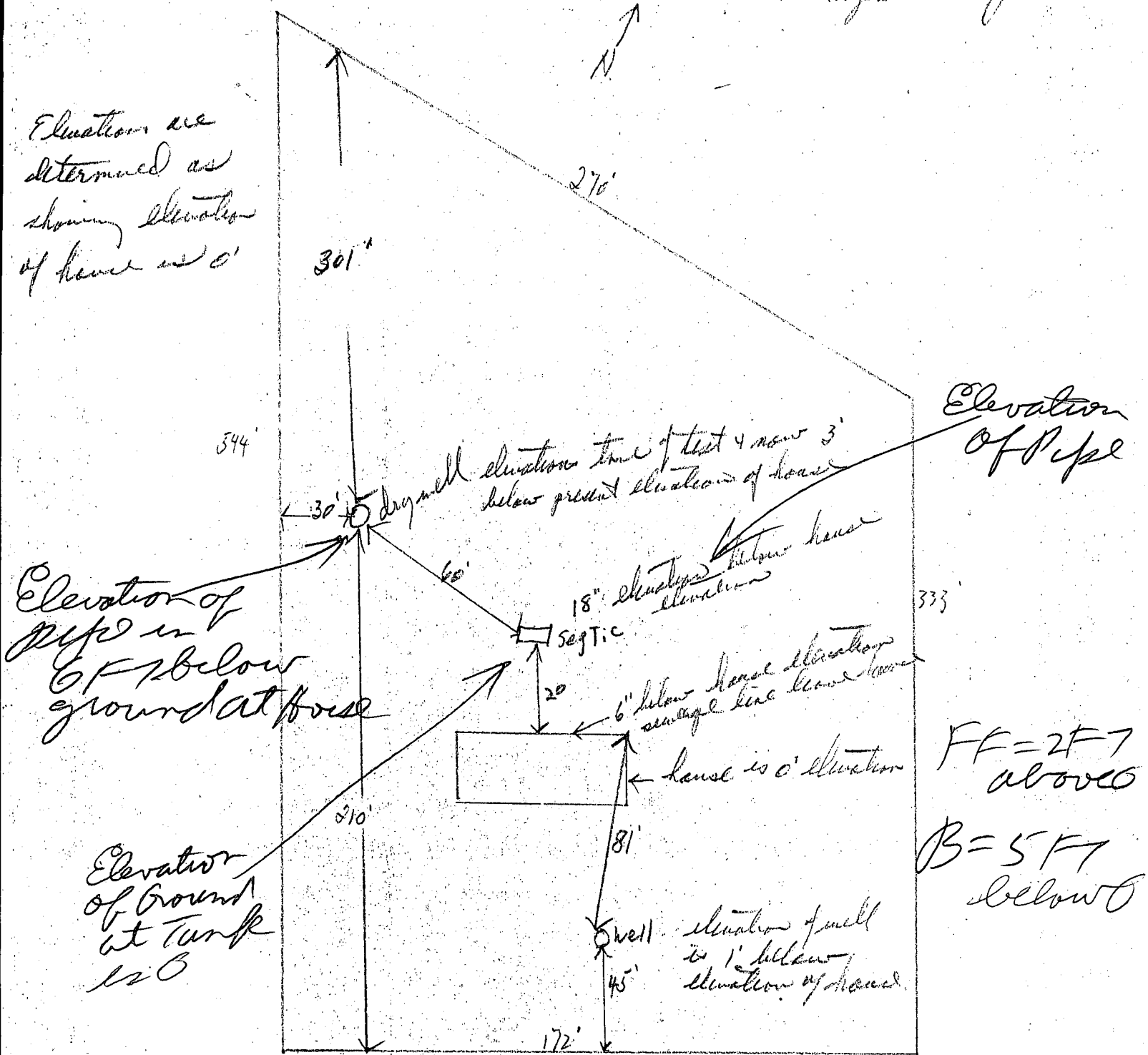

I certify that the measurements & elevations are actual & correct for the property.  
A. Raymer.

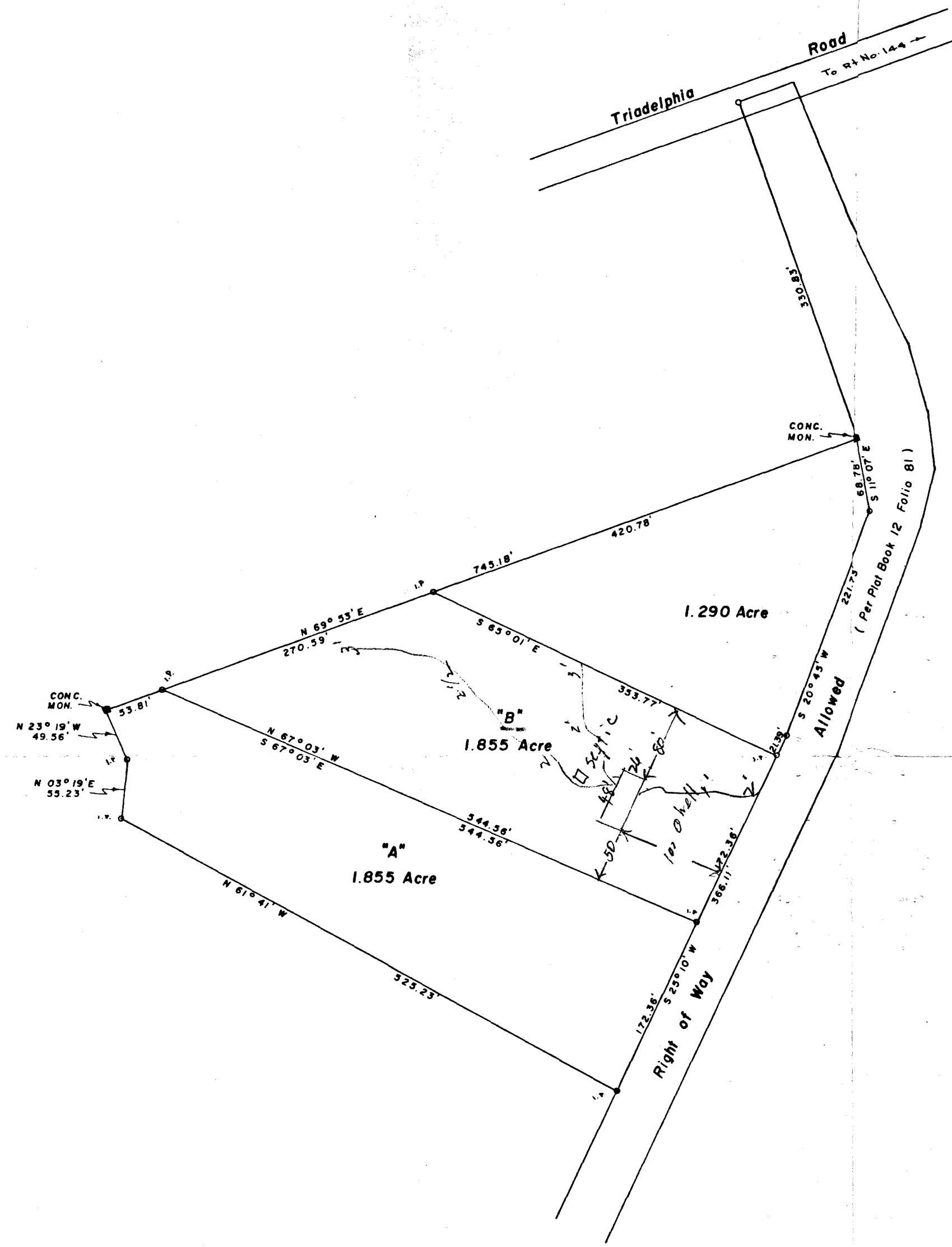

The lots shown hereon comply with the minimum ownership width and lot area as required by the Md. State Dept. of Health Regulations.

Approved: Private Water and Private Sewer

County Health Officer \_\_\_\_\_ Date \_\_\_\_\_

PLAT OF SURVEY  
FOR  
EUGENE W. SWEIGART  
THIRD ELECTION DISTRICT OF HOWARD COUNTY  
ELLICOTT CITY, MARYLAND  
SCALE: 1 IN. = 100 FT. SEPTEMBER 29, 1970

*Claude M. Skinner Jr.*  
Claude M. Skinner Jr. Reg. Engineer & Land Surveyor No. 2237

